

THE
EPITOME
1910



L378

Q

E64

1910



1917

THE
EPITOME
MCMX
PUBLISHED BY
THE
JUNIOR CLASS
OF
LEHIGH
UNIVERSITY
VOLUME XXXIV

W. J. Robbins.



GREETING.....	8
BOARD OF TRUSTEES.....	12
FACULTY AND INSTRUCTORS.....	15
ADMINISTRATIVE OFFICERS.....	39
THE CLASSES.....	41
FRATERNITIES.....	95
SOCIETIES AND CLUBS.....	139
LEHIGH PUBLICATIONS.....	175
TECHNICAL SOCIETIES.....	182
THE DORMITORIES.....	195
SOCIAL.....	207
ALL TYPES.....	217
MUSICAL CLUBS.....	230
MEMORABILIA.....	244
ATHLETICS.....	249
LITERARY.....	299
CALENDAR.....	322
PRIZE AWARDS.....	338
ADVERTISEMENTS.....	340

92407

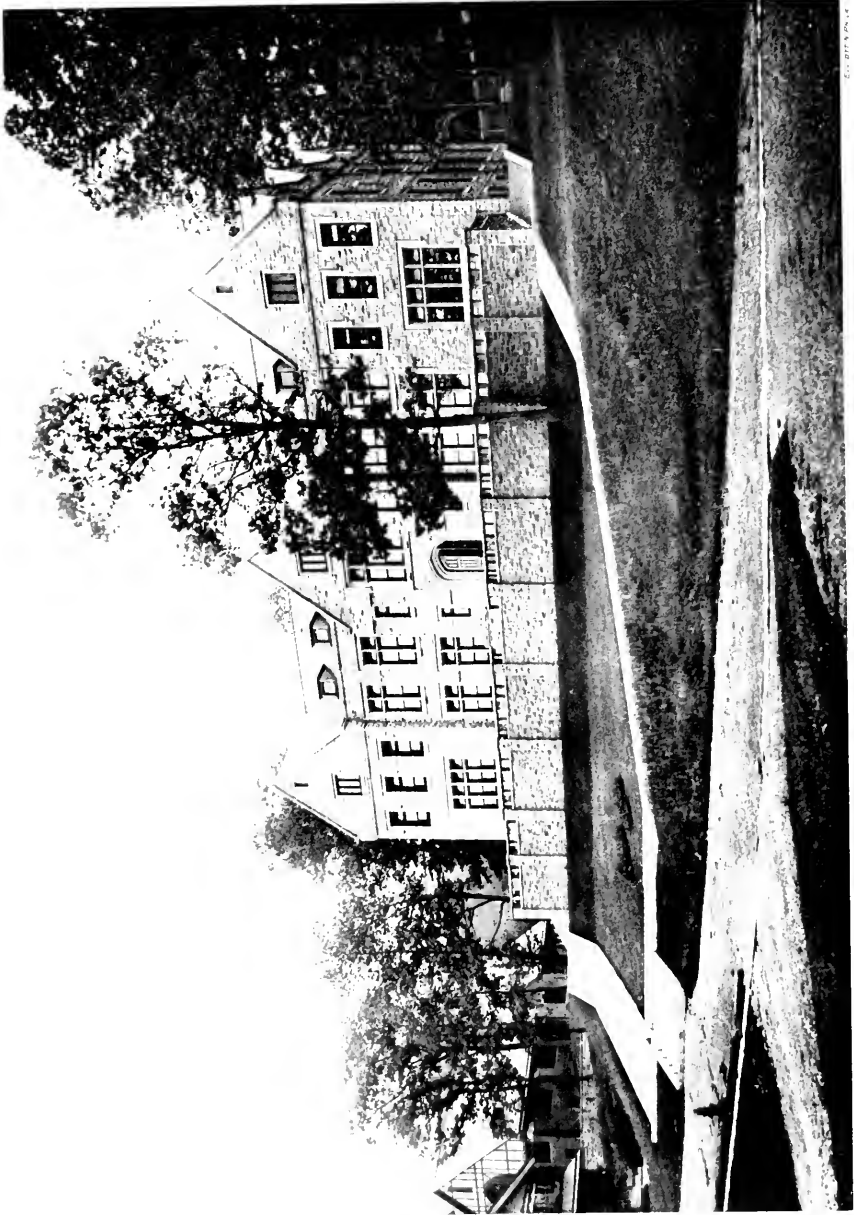

© 1911, N.Y. N.Y.

This Volume

IS INSCRIBED TO

Mrs. Eckley B. Core

in evidence of the appreciation of her continued interest in and services to our beloved University felt by all Lehigh men and particularly in grateful acknowledgment of her encouragement and generous support in the erection of

Drown Memorial Hall

AND THE

Students' Pavilion at St. Luke's Hospital,

buildings which have so greatly contributed to the pleasure, comfort, and well being of the student body.

This Dedication

is also made with loving remembrance of

Eckley B. Core,

to whose memory Lehigh University owes a great debt of gratitude for his wise counsel, active aid and untiring devotion as a trustee.

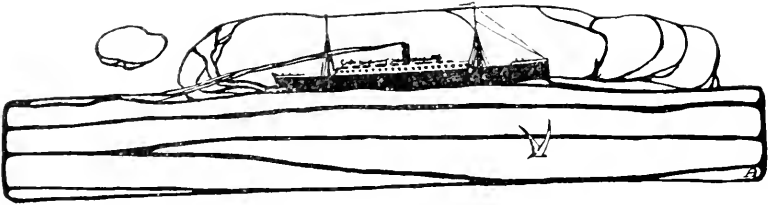

Greeting

Divine Apollo, strike thy lyre of gold,
The Muses nine incite, not one alone,
To gentle strife, that they may help unfold
This work of ours. Oh, aid us from thy throne:
Let Clio hold her stylus poised to praise
Each noble deed and note each worthy name
Of college days. And bid Euterpe raise
Inspiring songs, sweet flowing from her lute,
While trips Terpsichore in measures light.
Let not divine Urania stay mute,
That Muse who loveth sciences exact,
For we would e'er true sons of Lehigh be,
Strong-hearted, keen of mind and pure of soul.

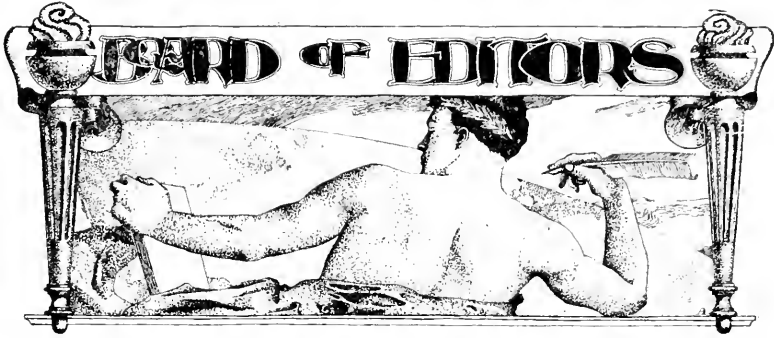

EDITOR-IN-CHIEF

GEOFFREY A. CAFFALL New York

ASSISTANT EDITOR-IN-CHIEF

LEHMAN P. GILMORE Pennsylvania

BUSINESS MANAGER

GEORGE F. MURNANE New York

ASSISTANT BUSINESS MANAGER

OTTO B. NIESEN Pennsylvania

ART EDITOR

BRADLEY H. WALTZ Maryland

ASSOCIATE EDITORS

CALEB S. KENNEY Delaware
 LLOYD B. TREAT Connecticut
 WILLIAM J. ROBBINS Pennsylvania
 DAVID G. WILLIAMS Pennsylvania
 WILLIAM E. STURGES, JR. Pennsylvania

THE ALMA MATER

WORDS BY JOHN J. GIBSON, '95

QUARTET.

TENORS. (*Melody in 2d Tenor.*)

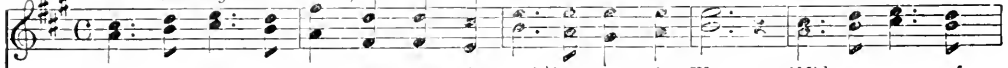

1. Where the Le-high's rock-y rap-ids rush from out the West, 'Mid a grove of
2. Like a watch-man on the moun-tain stands she grand-ly bold, Earth and Heav-en's
3. We will ev-er live to love her, live to praise her name; Live to make our
BASSES.

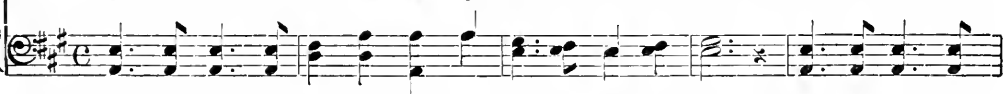

CHORUS.

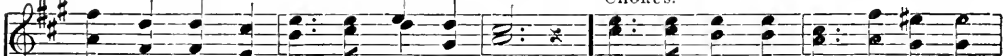

spread-ing chest-nuts walls in i-vy dressed, On the breast of Old South Mountain,
se-cret's seek-ing, hoard-ing them like gold, All she wrests from na-ture's storehouse,
lives add lus-ter to her glo-rious fame. Let the glad notes wake the ech-oes,



reared a-against the sky, Stands our no-ble Al-ma Ma-ter, stands our dear Le-high.
naught es-apes her eye, Gives she glad-ly to her dear sons, while we bless Le-high.
joy-ful-ly we cry, Hail to thee, our Al-ma Ma-ter! Hail! all hail, Le-high!

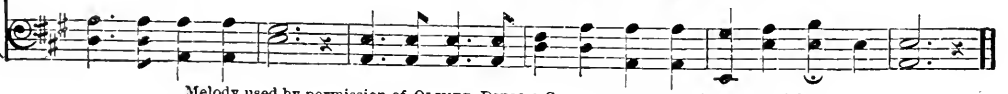

Melody used by permission of OLIVER DITSON COMPANY, owners of the copyright.

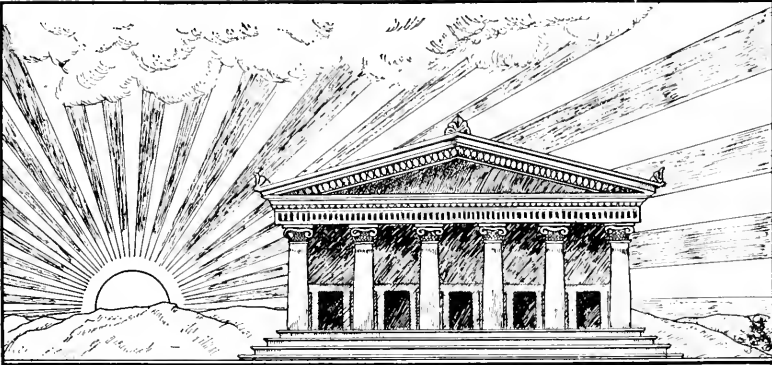

LEHIGH UNIVERSITY - Founded 1865.



MOTTO

Homo Minister et Interpres Naturae

College Colors

Seal Brown and White

College Yells

Hoo, Rah, Ray!

Hoo, Rah, Ray!

Ray, Ray, Ray!

Lehigh!

Lehigh!

Lehigh!

Lehigh! Lehigh! Lehigh! Lehigh!

Le-Hi! Le-Hi! Le-Hi! Le-Hi!

Hi Hi Hi Hi

Lehigh!!!

Ray!

Lehigh!

Lehigh!

Ray!



BOARD OF TRUSTEES



RALPH W
AINSEY.



WILLIAM H. SAYRE	South Bethlehem, Pa.
ELISHA P. WILBUR	South Bethlehem, Pa.
HENRY R. PRICE	Brooklyn, N. Y.
RT. REV. ETHELBERT TALBOT	South Bethlehem, Pa.
WILLIAM A. LATHROP	Wilkes-Barre and Philadelphia, Pa.
REMBRANDT PEALE	New York, N. Y.
WARREN A. WILBUR	South Bethlehem, Pa.
CHARLES L. TAYLOR	Pittsburg, Pa.
A. N. CLEAVER	South Bethlehem, Pa.
JOHN FRITZ	Bethlehem, Pa.

HONORARY TRUSTEE

REV. MARCUS A. TOLMAN	Bethlehem, Pa.
---------------------------------	----------------

HONORARY ALUMNI TRUSTEES

	Term Expires	
FRANK P. HOWE	1909	Philadelphia, Pa.
THOMAS M. EYNON	1910	Philadelphia, Pa.
GARRETT B. LINDERMAN	1911	South Bethlehem, Pa.
FRANCIS R. DRAVO	1912	Pittsburg, Pa.

OFFICERS

WILLIAM A. LATHROP	<i>President</i>
ELISHA P. WILBUR	<i>Secretary</i>
R. MORRIS GUMMERE	<i>Treasurer</i>
H. S. KITCHEL	<i>Assistant Treasurer</i>

EXECUTIVE COMMITTEE

WARREN A. WILBUR, Chairman

ELISHA P. WILBUR	WILLIAM A. LATHROP
WILLIAM H. SAYRE	RT. REV. ETHELBERT TALBOT
CHARLES L. TAYLOR	A. N. CLEAVER
R. MORRIS GUMMERE, Secretary	

COMMITTEE ON BUILDINGS AND GROUNDS

WARREN A. WILBUR, Chairman

A. N. CLEAVER	CHARLES L. TAYLOR
REMBRANDT PEALE	

COMMITTEE ON COLLEGE ADMINISTRATION

WILLIAM H. SAYRE, Chairman

RT. REV. ETHELBERT TALBOT	WILLIAM A. LATHROP
HENRY R. PRICE	

COMMITTEE ON FINANCE AND INVESTMENTS

CHARLES L. TAYLOR, Chairman

WILLIAM A. LATHROP	WARREN A. WILBUR
--------------------	------------------

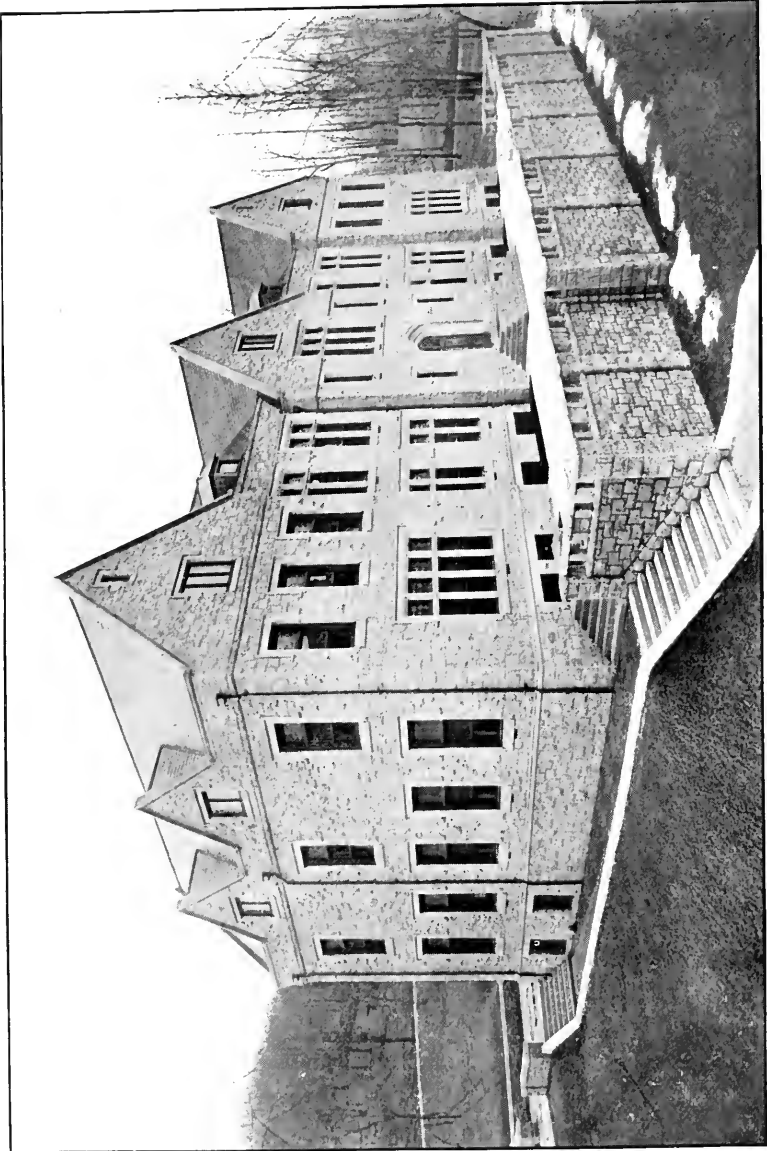



FACULTY.

FACULTY

HENRY STURGIS DRINKER, E.M., LL.D.

President of the University.

University Park, South Bethlehem

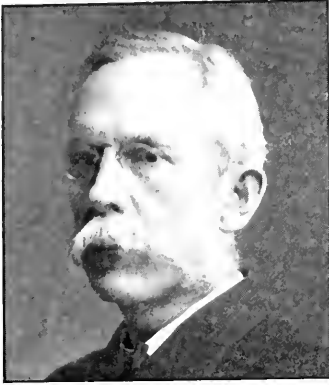

Dr. Faires' School, Philadelphia, '67; Lehigh University, School of Mines, '71; Secretary of the Alumni Association, '76, and President, '79; elected President of Lehigh University, June 14, '05; installed October 12, '05; admitted to the Bar of Philadelphia, '77; admitted to Pennsylvania Supreme Court, '80; admitted to the Courts of New York State, '99; General Solicitor of Lehigh Valley Railroad Company for a number of years prior to election to the Presidency of Lehigh University; published *Treatise on Tunnelling, Explosive Compounds and Rock Drills*, '78; also *Treatise on Explosive Compounds and Rock Drills*, '82; author of various papers read before the American Institute of Mining Engineers; pub-

lished enlarged edition of Ball's *Railroad and Telegraph Laws of Pennsylvania*, '84; member Century Club, New York; University Club, New York; University Club, Philadelphia; Past Manager of the American Institute of Mining Engineers, and one of the founders of the Institute; member of the Society for the Promotion of Engineering Education; American Association for the Advancement of Science; Historical Society of Pennsylvania; honorary member Tau Beta Pi; honorary member Arcadia; LL.D., Lafayette College, '05.

JOSEPH FREDERICK KLEIN, PH.B., D.E.

Professor of Mechanical Engineering and Dean of the Faculty.

357 Market St., Bethlehem



Ph.B., Yale, '71; D.E., Yale, '73; American Society of Mechanical Engineers.

CHARLES LEWIS THORNBURG, C.E., PH.D.

Professor of Mathematics and Astronomy and Secretary of the Faculty.
University Park, South Bethlehem

Graduate of Marshall College, Huntingdon, W. Va., '76; B.S., '81; B.E., '82; C.E., '83; Ph.D., '84, of Vanderbilt University; Fellow in Mathematics, '81-'82; Graduate Fellow, '82-'84; Instructor in Engineering Department, '84-'86; Assistant Professor Engineering and Astronomy, '86-'95, at Vanderbilt University; Member of American Mathematical Society; Member of the Society for the Promotion of Engineering Education; Engineering Association of the South; Fellow of the American Association for Advancement of Science; Phi Beta Kappa; Beta Theta Pi

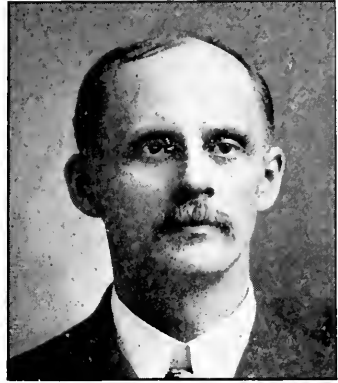

WILLIAM C. THAYER, M.A., L.H.D.

Professor of the English Language and Literature.

59 Market St., Bethlehem

B.A., '76, Columbia; M.A., '84, Williams; L.H.D., '00, Hobart; Student, University of Göttingen, '79-'80; Graduate Student, Johns Hopkins University, '81; Professor of Mathematics, Hobart, '82-'83; Fellow, '84 and '88, Johns Hopkins University; Instructor in Modern Languages, Baltimore, '88-'91; Professor of Modern Languages, Pennsylvania State College, '92-'95.



WILLIAM SUDDARDS FRANKLIN, M.S., Sc.D.
Professor of Physics.



127 Wall St., Bethlehem

M.S., '87, University of Kansas; Assistant Professor of Physics, University of Kansas, '87-'90; Student, University of Berlin, '90-'91; Morgan Fellow, Harvard University, '91-'92; Professor of Physics and Electrical Engineering, Iowa State College, '92-'97; Student, Cornell University, winter terms '92-'96; Sc.D., Cornell University, 1901; Honorary Member of the Kansas Academy of Science; Fellow of the American Association for the Advancement of Science, and Past Vice-President of the Section of Physics; Member and Past President of the Iowa Academy of Science; Member of the American Physical Society; Member of the Society for the Promotion of Engineering Education; Member of the American Institute of Electrical Engineers; Member of the American Astro-Physical Society; Member of the American Electrochemical Society; Phi Delta Theta; Phi Beta Kappa; Sigma Xi; Tau Beta Pi.

JOHN L. STEWART, A.B., PH.B.
Professor of Economics and History.

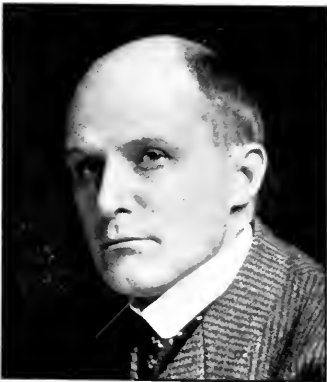

678 Ostrum St., South Bethlehem

B.A., Philadelphia Central High School; Ph.B., '89, University of Pennsylvania; Wharton Fellow in History and Economics; Graduate Student, Department of Philosophy, University of Pennsylvania; Assistant Professor of English in the Philadelphia Central Manual Training School, '90-'92; Professor of History and Economics, Philadelphia North East Manual Training School, '92-'98; Member of American Economic Society; Society for the Historical Study of Religion (American Oriental Society); American Academy of Political and Social Science; American Association for the Advancement of Science; Phi Beta Kappa.

ROBERT W. BLAKE, A.B., A.M.

Professor of the Latin Language and Literature.

St. Luke's Place and Ostrum St., South Bethlehem

A.B., Princeton, '87; A.M., '88; Classical Fellow, '87-'88; Princeton Theological Seminary, '88-'90; Instructor in Greek, Princeton, '90-'94; Universities of Leipzig and Erlangen, '94-'95; Professor of Latin, Washington and Jefferson College, '96-'99; Member American Philological Association; Delta Upsilon.



CHARLES J. GOODWIN, PH.D.

Professor of the Greek Language and Literature.

118 Church St., Bethlehem

A.B., Bowdoin College, '87; A.M., '90; Ph.D., Johns Hopkins, '90; Student, University of Berlin; Professor of Greek, Cornell College, Iowa; Professor of Greek, St. Stephen's College; Member American Philological Association.



WILLIAM ESTY, B.A., S.B., M.A.

Professor of Electrical Engineering.

21 South New St., Bethlehem



B.A., '89; M.A., '93, Amherst, S.B., '93, Massachusetts Institute of Technology; Member American Institute Electrical Engineers; Member Society for Promotion of Engineering Education; Instructor in Electrical Engineering, '93-'95; Assistant Professor of Electrical Engineering, '95-'98; Associate Professor of Electrical Engineering, '98-'01, University of Illinois; Tau Beta Pi; Psi Upsilon.

JOSEPH WILLIAM RICHARDS, A.C., M.A., M.S., PH.D.

Professor of Metallurgy.

University Park, South Bethlehem



A.C., '86, Lehigh University; M.A., '87, Philadelphia High School; M.S., '90, Ph.D., '93, Lehigh University; Member of the Tau Beta Pi; Past President and at present Secretary of the American Electrochemical Society; Member of Council of American Chemical Society; Member of Deutsche Bunsen Gesellschaft; Member of Faraday Society, England; Member of the Iron and Steel Institute, England; Member and Professor of Electrochemistry of the Franklin Institute; Member of American Society for Testing Materials.

HOWARD ECKFELDT, B.S., E.M.
Professor of Mining Engineering.

438 Seneca St., South Bethlehem

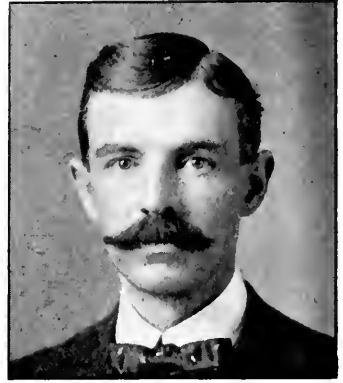

B.S., '95; E.M., '96, Lehigh; Member American Institute of Mining Engineers; Tau Beta Pi; Alpha Tau Omega.

ARTHUR E. MEAKER, C.E.
Professor of Mathematics.

542 North St., Bethlehem

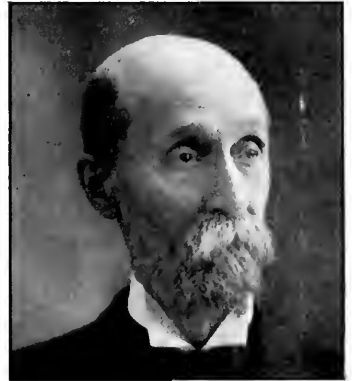

C.E., '75, Lehigh; '75-'77, with P. R. R.; Instructor in Mathematics, Lehigh, '77-'97; Assistant Professor, '98-'06.

PRESTON ALBERT LAMBERT, B.A., M.A.
Professor of Mathematics.

215 South Centre St., Bethlehem



B.A., '83; M.A., '91, Lehigh University; Instructor in Mathematics, Lehigh University, '84-'97; Assistant Professor, '98-'06; Graduate Student, Germany, '93-'94; Fellow American Association for the Advancement of Science; Member American Mathematical Society; Member of the Society for the Promotion of Engineering Education; Phi Beta Kappa; Psi Upsilon; Member of American Philosophical Society.

PHILIP M. PALMER, A.B.
Professor of Modern Languages.

University Park, South Bethlehem



A.B., Bowdoin; A.B., Harvard; Phi Beta Kappa; Theta Delta Chi.

WILLIAM B. SCHOBER, B.S., A.M., PH.D.

Professor of Chemistry.

844 Delaware Ave., South Bethlehem

B.S., '86, A.M., '90, St. John's College; Ph.D., '92, Johns Hopkins University; Member American Chemical Society; Fellow American Association Advancement of Science; Theta Delta Chi; Fellow Chemical Society (London); Member Société Chimique de France; Member Society Chemical Industry.



BENJAMIN LEROY MILLER, A.B., PH.D.

Professor of Geology.

672 Ostrum St., South Bethlehem

A.B., University of Kansas, '97; Ph.D., Johns Hopkins University, '03; Fellow Geological Society of America; Fellow American Association for the Advancement of Science; Geologist, Maryland Geological Survey; Assistant Geologist, U. S. Geological Survey; Professor in Penn College, '97-'00; Associate in Geology in Bryn Mawr College, '03-'07; Sigma Xi.



FRANK POPE MCKIBBEN, S.B.
Professor of Civil Engineering.

817 St. Luke's Place, South Bethlehem



S.B., Massachusetts Institute of Technology, '94; Assistant in the Department of Civil Engineering, '94-'96; Instructor, '96-'03; Assistant Professor, '03-'06; Associate Professor of Civil Engineering, '06 till September, '07, at Massachusetts Institute of Technology; Assistant Engineer, New Bedford Bridge, '97 and '98; Assistant Engineer, Boston Elevated Railroad Company, '99-'01; Assistant Engineer, Massachusetts Railroad Commission, '01 till September, '07; Librarian, Boston Society of Civil Engineers, '02-'07; Member of American Society of Civil Engineers; American Society for Testing Materials; Society for Promotion of Engineering Education; Boston Society of Civil Engineers.

WINTER L. WILSON, C.E., M.S.
Professor of Railroad Engineering.

American Hotel, Bethlehem



C.E., Lehigh University, '88; M.S., Lehigh University, '01; Member of the American Society of Civil Engineers.

WALTER W. DAVIS, B.S., A.B., Ph.D.
Professor of Physical Education.

449 Walnut St., South Bethlehem

B.S., Upper Iowa University, '93; A.B., Stanford, '97; Ph.D., Yale, '01; Physical Director, Iowa College, '99-'02; Director of Physical Training, Lehigh, '02-'05; Professor of Physical Education, Lehigh, '07.



P. B. DE SCHWEINITZ, M.E.
Professor of Machine Design.

313 Church St., Bethlehem

Graduate Royal Polytechnic School, Stuttgart, '74; six years Teacher of Mechanical Engineering at Western University of Pennsylvania, '74-'80; Mechanical Engineer for Colorado Coal and Iron Company, '80-'92; Member of American Society of Mechanical Engineers, '80-'95; with Bethlehem Steel Company, '92-'01; with Pennsylvania Steel Company, '01-'07.



ROBERT W. HALL, A.M., PH.D.
Professor of Biology.

152 South Linden Street, Bethlehem



Ph.B., Yale, '95, A.B., '97, A.M., '98; Ph.D., '01, Harvard; Fellow American Association for the Advancement of Science; Member American Zoological Society.

HARRY M. ULMANN, A.B., PH.D.
Assistant Professor of Chemistry.

148 South Main St., Bethlehem



A.B., Ph.D., Johns Hopkins University; Member of American Chemical Society; Member Deutsche Chemische Gesellschaft; Member of American Association for the Advancement of Science; Theta Delta Chi.

JOHN HUTCHESON OGBURN, C.E.

Assistant Professor of Mathematics and Astronomy.

462 Chestnut St., South Bethlehem

C.E., Vanderbilt University, '92; Fellow in Engineering, '92-'93; Assistant Astronomer Dudley Observatory, '93-'95; Instructor Mathematics and Astronomy, Lehigh University, '95-'06; *B θ II.*

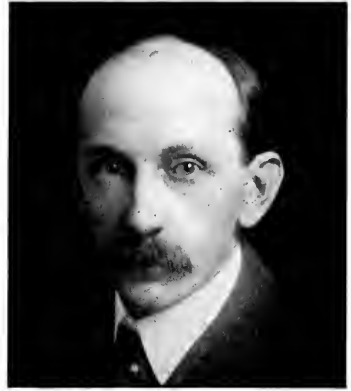

BARRY MACNUTT, E.E., M.S.

Assistant Professor of Physics.

841 Seneca St., South Bethlehem

E.E., Lehigh, '97, M.S., '98; Beta Theta Pi; Member of the Franklin Institute; Member of the American Electrochemical Society; Fellow of the American Association for the Advancement of Science; Member of the American Physical Society; Member of the National Geographical Society; Associate Member American Institute Electrical Engineers.



WALTER SAVAGE LANDIS, MET. E., M.S.
Assistant Professor of Metallurgy.

211 South New St., Bethlehem



Met. E., Lehigh, '02; Assistant in Departments of Mineralogy and Metallurgy, '02-'04; Instructor in Departments of Metallurgy and Mineralogy, '04-'05; Student in Heidelberg, '05-'06; (Returned to Lehigh University, '06-'07; Graduate Student, Lehigh, '04-'05, '05-'06); Degree of Master of Science, Lehigh, '06; Assistant Professor of Metallurgy and Mineralogy, June, '07; Member of American Chemical Society, American Electrochemical Society, Deutsche Bunsen Gesellschaft; in charge of chapters on Bituminous Coal, Manganese and Chromium of Carnegie Institution's "Economic History of the United States;" Tau Beta Pi; Phi Sigma Kappa.

MYRON J. LUCH, M.A., PH.D.
Assistant Professor of English.

208 First Avenue, Bethlehem



B.A., '02, M.A., '03, Lehigh University; Instructor in English, Lehigh, '04-'05; Teaching Fellow and Assistant in Greek, Tulane University; Ph.D., '05-'07; Φ B K.

PERCY L. HUGHES, A.B., A.M., Ph.D.

Assistant Professor of Philosophy, Psychology and Education.

Leonard Hall, South Bethlehem

A.B., Alfred University, '99; Teachers Diploma, Teachers College, New York City, '97; A.M., Columbia University, '02; Ph.D., Columbia University, '04; Teacher and Principal, Secondary Schools, '96-'01; Instructor in Philosophy, Alfred University, '98-'99; Fellow in Philosophy, Columbia University, '02-'03; Assistant in Philosophy, Columbia University, '03-'05; Instructor in Philosophy and Psychology, University of Minnesota, '05-'06; Acting Professor of Philosophy, and Director of Extension Courses for Teachers, Tulane University, '06-'07; Member of American Philosophical Association, Western Philosophical Association, American Association for the Advancement of Science.



JAMES WARREN MILLER, B.S., M.A., Ph.D.

Assistant Professor of Mathematics.

453 Walnut St., South Bethlehem

B.S., '97, Pennsylvania State College; M.A., '99, Columbia; Ph.D., '01, Columbia; U. S. Coast and Geodetic Survey, '02; Fellow at Columbia; Phi Kappa Phi.



JOHN EUGENE STOCKER, B.S.

Assistant Professor of Mathematics.

321 North Center St., Bethlehem



B.S., Lehigh University, '95; Instructor in Mathematics, Western Military Institute, Alton, Ill., '95-'97; Graduate Student in Mathematics, University of Chicago, '97-'98; Principal of Bethlehem High School, '98-'03; Phi Beta Kappa.

STANLEY SYLVESTER SEYFERT, B.S., E.E.

Assistant Professor of Electrical Engineering.

530 Chestnut St., So. Bethlehem



E.E., Lehigh University, '04; Instructor in Electrical Engineering, Lehigh University, '05-'08; Member of American Association for Advancement of Science; Associate Member of American Institute of Electrical Engineers; Member of American Electrochemical Society; Tau Beta Pi.

ARTHUR W. KLEIN, M.E.

Assistant Professor of Mechanical Engineering.

158 South New St., Bethlehem

M.E., '99, Lehigh University; Junior Member of American Society of Mechanical Engineers; Member of Society for the Promotion of Engineering Education; Tau Beta Pi.



CHARLES S. FOX, LL.B., A.M., PH.D.

Assistant Professor of Modern Languages.

222 Wall St., Bethlehem

A.B., University of Rochester, '91; LL.B., Union University, '93; A.M., Harvard, '03; Admitted to Bar, State of New York, '93; Student, University Göttingen, '97; Graduate Student, University of Chicago, '98-'99; Student, University of Berlin, '99-'00; Instructor, Morgan Park Academy, '01-'03; Graduate Student, Harvard, '03-'05; Ph.D., Harvard, '07.



LEON D. CONKLING, C.E.

Assistant Professor of Civil Engineering.

829 Seneca St., South Bethlehem



C.E., Cornell, '00; Assistant City Engineer, '00-'02, City Engineer, '02-'04, Elmira, N. Y.; Estimator and Draughtsman, L.S. and M.S. Ry., '04-'06; Associate Member American Society of Civil Engineers.

FRANK R. INGALSBE, B.S., S.B.

Assistant Professor of Geology.

29 North New St., Bethlehem



B.S., Middlebury College, '03; S.B., Massachusetts Institute of Technology, '06; Instructor in Geology, Lehigh University, '06-'08; Assistant Geologist on U. S. Geological Survey, March, 1908. Delta Upsilon.

JOSEPH DANIELS

Assistant Professor of Mining Engineering.

411 Cherokee St., South Bethlehem

S.B. in Mining Engineering, Massachusetts Institute of Technology, '05; Member of Mining Engineering Society; Geological Journal Club.

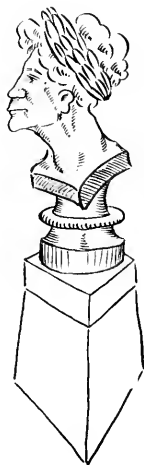

LECTURERS

EDWARD HIGGINSON WILLIAMS, JR., B.A., E.M., A.C., F.G.S.A.
Lecturer on Mining and Geology.

Andover, Mass.

B.A., Yale, '72; A.C., Lehigh, '75; E.M., Lehigh, '76; F.G.S.A. (Original Fellow); Honorary Member Phi Beta Kappa, Zeta Chapter (New York); Member American Philosophical Society; Fellow American Association Advancement of Science; Member American Institute of Mining Engineers; a Founder of Tau Beta Pi; Psi Upsilon.

WILLIAM L. ESTES, M.D.

Lecturer on Physiology and Hygiene.

Delaware Ave. and St. Luke's Place, South Bethlehem

A.M., Bethel College; M.D., '77, University of Virginia; M.D., '78, University of City of New York; Fellow American Academy of Medicine; Fellow American Surgical Society; Permanent Member Pennsylvania State Medical Society; Charter Member American Academy of Railway Surgeons; Member Lehigh Valley Medical Association of Railway Surgeons; Member Northampton County Medical Society; Phi Gamma Delta.

INSTRUCTORS

NATT MORRILL EMERY, M.A.

Instructor in Public Speaking.

125 South High St., Bethlehem

A.B., Dartmouth, '95; M.A., Lehigh University, '99; Phi Beta Kappa; Phi Gamma Delta.

EMIL GELHAAR

Instructor in Frechand Drawing.

148 South Main St., Bethlehem

ALPHA A. DIEFENDERFER, A.C., M.S.

Instructor in Quantitative Analysis and Assaying.

636 West Broad St., Bethlehem

A.C., Lehigh, '02; Tau Beta Pi.

GEORGE C. BECK, A.C.

Instructor in Chemistry.

442 Seneca St., South Bethlehem

A.C., Lehigh University, '03; Phi Delta Theta.

CLARENCE E. CLEWELL, E.E.

Instructor in Electrical Engineering.

808 Prospect Ave, Bethlehem

E.E., Lehigh University, '05; Sigma Chi; Tau Beta Pi.

CHARLES F. WOODS, PH.D.

Instructor in Modern Languages.

22 South High St., Bethlehem

A.B., Johns Hopkins, '91; Ph.D., '97; Instructor in Modern Languages, Richmond College, '97-'99; Instructor in Modern Languages, Swarthmore College, '99-'00; Acting Professor of German, Pennsylvania College, '00-'02; Assistant Professor, Colorado College, '03-'04; Beta Theta Pi.

CHARLES K. MESCHTER, B.S., B.A., M.A.

Instructor in English.

27 North New St., Bethlehem

B.Sc., University of Pennsylvania, '96, M.A., '07; Student, Harvard, '99-'00; B.A., Harvard, '00; Graduate Student, University of Pennsylvania, '04-'07; Professor, English and German, Perkiomen Seminary, '96-'05.

EDWARD L. JONES, M.E.

Instructor in Mechanical Engineering.

928 Delaware Avenue, South Bethlehem

M.E., Stevens Institute, '92.

SIDNEY J. LOCKNER, A.M.

Instructor in Mathematics and Astronomy.

526 Cherokee St., South Bethlehem

A.B., Union College, '90; Assistant at Dudley Observatory, Albany; A.M., Union, '93; Senior Fellow in Physics at Clark University, '94; Assistant at Harvard College Observatory, '95; Chi Psi; Sigma Xi.

SYLVANUS A. BECKER, C.E.

Instructor in Civil Engineering.

103 North St., Bethlehem

C.E., Lehigh, '03; Phi Sigma Kappa; Tau Beta Pi.

VAHAN S. BABASINIAN, A.M., PH.D.

Instructor in Chemistry.

460 Chestnut St., South Bethlehem

A.B., Anatolia College, '95; A.M., Brown University, '03, Ph.D., '06; Member of the American Association for the Advancement of Science; Sigma Xi.

FREDERICK STEERE BEATTIE, PH.B.

Instructor in Chemistry.

43 Wall St., Bethlehem

Ph.B., Brown University, '06; Member of the Torrey Botanical Society; Member of the American Association for the Advancement of Science; Sigma Xi.

JAMES H. WILY, E.E.

Instructor in Physics.

1007 Delaware Ave., South Bethlehem

E.E., Lehigh University, '05; Associate Member of American Institute of Electrical Engineers; Sigma Phi Epsilon.

JOSEPH BENSON REYNOLDS, B.A.
Instructor in Mathematics.

323¹/₂ Packer Ave., South Bethlehem
A.B., Lehigh University, '07; Phi Beta Kappa.

JOHN A. VEAZEY, A.B., M.A.
Instructor in Physics.

620 Pawnee St., South Bethlehem
A.B., Westminster College, '02; M.A., '05; A.B., Cornell University, '06.

ROLLIN LANDIS CHARLES, A.B.
Instructor in Physics.

628 Broadway, South Bethlehem
A.B., Lehigh University, '07; Member of the American Association for the Ad-
vancement of Science; Phi Beta Kappa.

E. S. FOSTER, E.E.
Instructor in Electrical Engineering.

449 Walnut St., South Bethlehem
E.E., Lehigh University, '07; Sigma Phi Epsilon.

NEWTON WAYNE BUCH, A.C.
Instructor in Metallurgy.

134 Fourth Ave., Bethlehem

D. J. McADAM, JR., A.B., A.M., M.S.
Instructor in Chemistry.

Leonard Hall, South Bethlehem
A.B., Washington and Jefferson, '97; A.M., Washington and Jefferson, '00; M.S.,
University of Pennsylvania, '06.

K. E. HENDRICKS, B.S., S.B.
Instructor in Civil Engineering.

Cherokee and Seminole Sts., South Bethlehem
B.S., Guilford College, '00; S.B., Haverford College, '02; Graduate Student, Johns
Hopkins University, '03-'04.

RALPH JUSTIN FOGG, B.S.
Instructor in Civil Engineering.

611 Cherokee St., South Bethlehem
B.S., Tufts College, '06; Graduate Student, Tufts College; Delta Tau Delta.

HARRY A. S. HOWARTH

Instructor in Mechanical Engineering.

138 South New St., Bethlehem
Sheffield Scientific School, Yale University, '99; Sigma Xi.

FRANK T. LEILICH, E.E.

Instructor in Physics.

E-5 Taylor Hall, South Bethlehem
E.E., Lehigh University, '08; Member American Institute of Electrical Engineers;
Tau Beta Pi.

EDGAR THEODORE WHERRY, B.S.

Instructor in Geology.

Leonard Hall, South Bethlehem
B.S. in Chemistry, University of Pennsylvania, '06; Member American Association
for Advancement of Science; Member American Chemical Society; Member Phila-
delphia Academy of Natural Sciences; President Philadelphia Mineralogical Club;
Sigma Xi.

CHESTER S. GILBERT, Ph.B.

Instructor in Geology.

Leonard Hall, South Bethlehem
Ph.B., University of Rochester, '05; Alpha Delta Phi.

ARTHUR EDGAR, A.C.

Assistant in Chemistry.

449 Vine St., South Bethlehem
A.C., Lehigh, '05.

WALTER KURT VON HAAGEN, B.S.

Assistant in Chemistry.

Leonard Hall, South Bethlehem
B.S., University of Pennsylvania, '05; Graduate Student of Chemistry at Univer-
sity of Pennsylvania; Sigma Xi.

EDWIN E. REINKE, B.A.

Assistant in Biology.

116 South New St., Bethlehem
B.A., Lehigh University, '08.

JOHN MILTON TOOBY

Assistant in Modern Languages.

338 Wyandotte St., South Bethlehem

ADMINISTRATIVE OFFICERS

HENRY STURGIS DRINKER	<i>President</i>
ELISHA P. WILBUR	<i>Secretary of the Board of Trustees</i>
R. MORRIS GUMMERE	<i>Treasurer</i>
JOHN L. STEWART	<i>Director of the Library</i>
J. F. KLEIN	<i>Dean</i>
CHARLES L. THORNBURG	<i>Secretary of the Faculty</i>
NATT M. EMERY	<i>Assistant to President and Registrar</i>
FREDERICK R. ASHBAUGH	<i>Bursar</i>

LIBRARY

JOHN L. STEWART, A.B., PH.B.	<i>Director</i>
PETER F. STAUFFER	<i>Cataloguer</i>

PACKER MEMORIAL CHURCH

THE REV. STEWART U. MITMAN, PH.D., 907 Delaware Ave., South Bethlehem	<i>Chaplain</i>
T. EDGAR SHIELDS, MUS.D., 723 Cherokee St., South Bethlehem	<i>Organist</i>



THE

CLASS

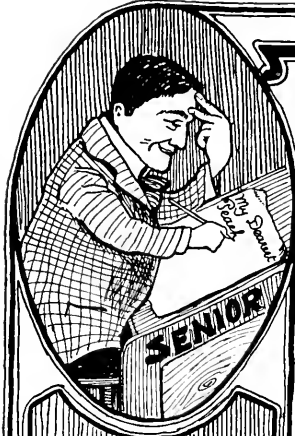

SENIOR



P.G.

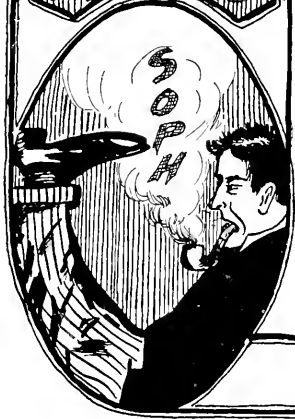

L. MOSQUERA '17

GRADUATE STUDENTS

	FOR DEGREE	
S. A. BECKER, C. E.	M.S.	103 North St., Bethlehem
WM. F. CARSON, C. E.	M.S.	541 Seneca St., So. Bethlehem
ROLLIN L. CHARLES, B.A.	M.A.	628 Broadway, So. Bethlehem
CLARENCE E. CLEWELL, E.E.	M.S.	N. Main St., Bethlehem
LEON D. CONKLING, C.E.	M.S.	829 Seneca St., So. Bethlehem
E. S. FOSTER, E.E.	M.S.	449 Walnut St., So. Bethlehem
A. S. GILMORE, B.A.	M.A.	Williamsport, Pa.
RALPH J. GILMORE, B.A.	M.A.	Steelton, Pa.
R. A. HARROWER, C.E.	M.S.	Swarthmore, Pa.
W. A. LAMBERT, B.A.	M.A.	Allentown, Pa.
FRANK T. LEILICH, E.E.	M.S.	E-5 Taylor Hall, So. Bethlehem
SIDNEY J. LOCKNER, A.M.	M.S.	526 Cherokee St., So. Bethlehem
FRANK G. PERLEY, E.M.	M.S.	Buffalo, N. Y.
EDWIN E. REINKE, B.A.	M.A.	116 So. New St., Bethlehem
JOS. B. REYNOLDS, B.A.	M.A.	732 Cherokee St., So. Bethlehem
WILSON D. SANDERSON, B.A.	M.A.	Buffalo, N. Y.
STANLEY S. SEYFERT, E.E.	M.S.	530 Chestnut St., So. Bethlehem
ALBERT J. WILLIS, C.E.	M.S.	Chicago, Ill.

SPECIAL STUDENTS

	FOR DEGREE	
CHAS. W. BRETLAND, $\phi \Delta \theta$	C.E.	510 Seneca St., So. Bethlehem
ERNEST M. DEWEY	Met.	523 Cherokee St., So. Bethlehem <i>Goldsboro, N. C.</i>
WILLIAM A. ERNST	Ch. E.	240 Seventh Ave., West Bethlehem
FRANK W. HAMILTON	E.M.	Drown Hall, So. Bethlehem <i>Groton, Conn.</i>
HENG TSING HU	C.E.	438 Pawnee St., So. Bethlehem <i>Soochow, China</i>
SAOSAN K. HUANG	E.M.	A-29 Taylor Hall, So. Bethlehem <i>Shanghai, China</i>
H. DES. KENNEDY, A. B.	E.M.	A- Taylor Hall, So. Bethlehem <i>Uniontown, Pa.</i>
FRANK S. MICKLEY, $A T \Omega$	Clas.	1128 Walnut St., Allentown, Pa.
CHARLES C. SHORKLEY, $\theta \Delta \chi$	E.E.	$\theta \Delta \chi$ House, So. Bethlehem 29 So. 3d St. Lewisburg, Pa.
JULIAN U. SIEGEL	Chem.	530 Broadway, So. Bethlehem 630 East 1st South St., Salt Lake City, Utah
H. N. WALTERS, $K \Sigma$	C.E.	701 Delaware Ave., So. Bethlehem <i>Langley, Va.</i>
RALPH H. WARREN	M.E.	356 Market St., Bethlehem



T. STEWART & STEEN CO. PH. L.S.

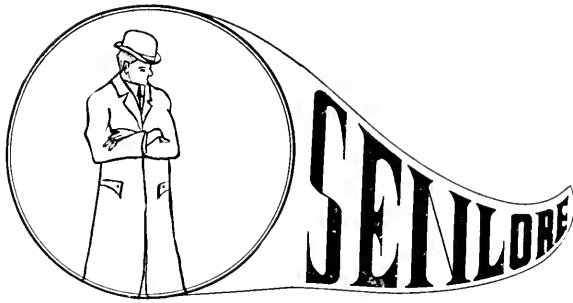

HOW impossible it is to realize that our four years of college life are soon to be history. Three laps of this great race have been run and the fourth is now well under way; but a few short months remain in which this glorious Class of 1909 will grace the halls of our beloved Alma Mater. Our years spent here have been short or long, depending on whether the point of view be retrospective or prospective; for when, as verdant Freshmen, we looked forward to the coveted goal it seemed far in the hazy distance; but now, in looking back, it seems but yesterday that we marched arm in arm from the Chapel to the Gym. and thence to the Athletic Field, to battle for the right to live in peace and harmony. We fought a good fight, but the gods were "agin" us. However, we managed to pull through our Freshman year with fair success, both in pursuit of the intellectual and in pursuit of pleasure; not that we did not have our troubles—all Freshmen have troubles, it was so in the beginning, is now and probably ever shall be—but it is a "long lane that has no turning," and the time soon came when we, as Sophomores, guided the toddling footsteps of the 1910 infants, and kept them in the straight and narrow path. We now understood the true significance of that oft-repeated phrase, "The Divine Vocation of Teaching." What a soul-inspiring joy it was to lead those little children in the paths of righteousness, to teach them that obedience and respect toward superiors are essentials of success, and to watch their budding genius develop under our paternal instruction. Things journeyed on; we had our Sophomore Banquet, but it was a comparatively quiet affair, no one being killed or seriously injured. Nothing particularly exciting occurred during the remainder of the term, other than the intellectual excitement coincident with the mastery of our old enemy Calculus.

We returned the following September to take up the duties of Upper-classmen. Some of us, unable to resist the attractions of South Bethlehem, were back a few weeks earlier, and incidentally took a few exams. left over

from the previous June. When we were thoroughly started on our third lap of the race everything went along smoothly and calmly, and the months slipped by, preparing us for the dignities of Seniority.

After a strenuous summer we were back once more—what there was left of us—Seniors at last, with all the accompanying pleasures and privileges as well as the responsibilities. We are now on the home stretch: but a short time separates us from that elusive goal known as our degree, then only the future remains for us.

As we look back, it is with a feeling of satisfaction that we have carried our burdens well. In all college activities, and especially in athletics, have we given generous support, and have been most generously rewarded in seeing the Brown and White wave triumphantly above our beaten, bumped and battered "Friend, the Enemy," in as fine a game of football as was ever played by a Lehigh team. It was the last game of football we shall see as a class, but it was one which, with its following celebration, will never be forgotten.

In our four years here we have learned much that is not included between the pages of our college register—the spirit of old Lehigh, a spirit surpassed by that of no other college, has been instilled in us. We have learned by intimate contact with our class and college mates to know a good man when we see him, an acquirement invaluable to success. We have formed friendships and a love of our Alma Mater, which will ever grow warmer as we go out into this best possible of worlds.

We are no longer nondescript individuals from anywhere, we are Lehigh men, and the quality, as well as the quantity of our achievements, must show this. We must let no opportunity slip to perpetuate the name and honor of our Alma Mater; always the best that is in us must predominate. Not one of us can for a moment afford to forget the name that is upon him, for in the eyes of men and women about him Lehigh will represent what he represents. If, when we leave this "breast of old South Mountain," we go out a great unit for fellowship and attainments, as we have been here a unit for class spirit and endeavor, and meet our fellows squarely, honestly and manfully, we shall win the right to return unashamed, for we shall have done much to help make the name of Lehigh truly great. HISTORIAN.

SENIOR CLASS, 1909

Colors
Blue and White

OFFICERS

ALFRED P. S. BELLIS, New Jersey	<i>President</i>
WILBURT ROBERT WALTERS, Pennsylvania	<i>Vice-President</i>
SAMUEL ROLLO YOUNG, Pennsylvania	<i>Recording Secretary</i>
JESSE C. STODDARD, Maryland	<i>Financial Secretary</i>
THOMAS COYLE, JR., Pennsylvania	<i>Treasurer</i>
GEORGE HENRY GANUNG, Connecticut	<i>Historian</i>
GARRETT DE FORREST SPIERS, Pennsylvania	<i>Athletic Representative</i>
LOUIS PRICE STRUBLE, New Jersey	<i>Chairman of Dues Committee</i>

YELL

RAH! RHU!
RAH! RHINE!
L. U., '09!

- JOHN STEVENSON BARKER, $\Delta T \Delta$ M.E. $\Delta T \Delta$ House, Bethlehem
961 *Liberty Ave., Pittsburg, Pa.*
Freshman Baseball Team; Captain Sophomore Baseball Team; Skull and Heart;
Sophomore Cotillion Club; Sword and Crescent; Junior Prom. Committee; June
Hop Committee; 'Varsity Baseball Team, '06-'07.
- A. J. BARZAGHI, ΣN C.E. 232 Packer Ave., So. Bethlehem
130 W. *Seventy-seventh St., New York, N. Y.*
- GEORGE ORMANDY BASON, $K \Sigma$ E.E. $K \Sigma$ House, So. Bethlehem
Sayville, N. Y.
- JAMES S. BAYLESS, $B \theta H$ M.E. E-8 Taylor Hall, So. Bethlehem
2221 *St. Paul St., Baltimore, Md.*
Captain Freshman Football Team; Freshman Relay and Track Teams; 'Varsity
Track Team, '04-'05; Lacrosse Squad, '04-'05; Freshman Lacrosse Team; Gym.
Team, '05-'06; Hustling Committee, '04-'05, '06-'07; Y. M. C. A. Social Com-
mittee, '04-'05, '07-'08; Founder's Day Hop Committee, '07; Mechanical So-
ciety; Minstrel Association Chorus, '05; Interlocutor, '07; Mustard and Cheese
Cast, '07; Vice-President, '08; *Brown and White* Assistant Business Manager,
'06-'07; Business Manager, '07-'08; Skull and Heart; Phi Club; Sophomore
Cotillion Club; Sword and Crescent; Arcadia.
- FRED V. BECHTEL, $\phi \Sigma K$ E.E. $\phi \Sigma K$ House, So. Bethlehem
480 W. *State St., Trenton, N. J.*
Freshman Football Team; Endman Minstrel Show, '05-'07; Assistant Manager,
'06-'07; Manager, '07-'08; Mustard and Cheese Cast, '06-'08; Stage Manager, '07;
President, '08; Founder's Day Hop Committee, '06; Chairman Junior Prom.
Committee; June Hop Committee; Arcadia; Sword and Crescent; Triskaideka;
Alpha Pi; University Wits; E. E. Society; New Jersey Club; B. U. X. Club.
- ALFRED P. S. BELLIS, $\Delta I'$ M.E. 21-A Taylor Hall, So. Bethlehem
870 E. *State St., Trenton, N. J.*
Tau Beta Pi; President, Freshman Class; President, Senior Class; President,
Arcadia, '08-'09; Chairman L. U. Athletic Committee, '08-'09; Chairman Sopho-
more Banquet Committee; Toast-master Freshman Banquet; Business Manager
1909 EPITOME; Assistant Manager Basket Ball Team, '07-'08; Manager, '08-'09;
Chairman Founder's Day Hop Committee; Toast Tau Beta Pi Initiatory Banquet;
Hustling Committee, '07-'08, '08-'09; June Hop Committee; President Bethle-
hem Preparatory School Club, '07-'08; Vice-President New Jersey Club, '07-'08;
M. E. Society, '06-'07-'08-'09; Tennis Club; Y. M. C. A., '06-'07-'08-'09; Mem-
bership and Finance Committee, '07-'08; Toast-master Senior Banquet; Com-
mittee on Class Constitution.
- CLARENCE B. BISHOP E.E. 433 Chestnut St., So. Bethlehem
1631 N. *Second St., Harrisburg, Pa.*

- WILLIAM WALLACE BOYD M.E. 311 Cherokee St., So. Bethlehem
112 W. North Ave., Baltimore, Md.
Lacrosse Squad, '07; Gym Team, '08; Sophomore and Junior Lacrosse Teams;
Maryland Club; Baltimore Polytechnic Institute Club.
- EDWARD GEORGE BOYER M.E. 313 Mulberry St., Catasaquaque
- GEORGE RALEIGH BROTHERS, B. A., $\Phi \Gamma \Delta$ C.E. $\Phi \Gamma \Delta$ House, Bethlehem
3233 Grove Ave., Richmond, Va.
Arcadia; Arts and Science Club, Secretary, '05-'06, Vice-President, '07-'08; C. E.
Society; Democratic Club; Boxing Club; Y. M. C. A. Cabinet, '07-'08, President,
'08-'09; Minstrel Show, Endman, '07-'08; Glee Club, '07-'08; Press Club; *Brown
and White*, Board of Editors, '06-'07-'08-'09; Business Manager, 1908 Senior Class
Book Committee; Vice-President Combined Musical Clubs, '08-'09; Limerick
Klubbe; Cheer Leader, '08-'09; Hustling Committee, '08-'09; Drown Hall House
Committee, '08-'09; University Choir, '06-'07; Starvation Club, President, '07-'08;
Usher, Mustard and Cheese, '08; Tau Beta Pi.
- STANLEY W. BROWN, *K A* M.E. *K A* Lodge, So. Bethlehem
74 W. Northampton St., Wilkes-Barre, Pa.
Sophomore Cotillion Club; Gym Team, '04-'05-'06-'07, Captain '06.
- ANDREW K. BRUMBAUGH, ΣN E.E. ΣN House, So. Bethlehem
1535 Park Ave., Baltimore, Md.
Football Team, '05-'06-'07-'08; Lacrosse Team, '08; Track Squad, '06; Mustard
and Cheese, '06-'08; Stage Manager, '09; Minstrel Show, '06-'07-'08; *Burr
Board*, '06-'07; Editor, '08; E. E. Society; President Baltimore Polytechnic Club;
Wrestling Club; President Emeritus Limerick Club; Scandalous Club; Mary-
land Club; Class Book Committee; Athletic Representative-at-Large; Arcadia.
- ALFRED COPELAND CALLEN, $\theta \Delta X$ E.M. C-31 Taylor Hall, So. Bethlehem
414 High St., Pottstown, Pa.
Sophomore Lacrosse Team; Vice-President Press Club, '07-'08; Berks Club, Cor-
responding Secretary, '06-'07, Treasurer, '07-'08; Assistant Director University
Band, '08-'09; President Mining and Geological Society, '08-'09; Junior Ban-
quet Committee; Minstrel Show, '08; Glee Club, '08-'09; University Choir; Tau
Beta Pi.
- J. BEN CAMPBELL E.E. D-5 Taylor Hall, So. Bethlehem
Chicago, Ill.
- LESTER REVILLO CARRIER, ΨY Ch.E. ΨY House, Bethlehem
511 Union Place, Elmira, N. Y.
Minstrel Association, '05-'06, '06-'07; *Brown and White* Board, '07-'09; As-
sistant Business Manager 1909 EPITOME; Hustling Committee, '08; Tau Beta
Pi; Sophomore Cotillion Club.
- JOHN A. CLARKE, JR., $\theta \Xi$ C.E. $\theta \Xi$ House, So. Bethlehem
315 Borbeck St., Fox Chase, Philadelphia, Pa.

- RAYMOND CLIFFORD CLIVER Ch. E. E-14 Taylor Hall, So. Bethlehem
Williamstown, N. J.
Secretary, Wayside Inn Club; Second Prize, Sophomore English; Associate Editor, 1909 EPITOME; Corresponding Secretary, Tau Beta Pi; Treasurer, Chemical Society; Hustling Committee, '09; Bible Study, Devotional and Finance Committees, Y. M. C. A.
- J. ROSS NOEL CORBIN E.M. D-21 Taylor Hall, So. Bethlehem
1729 Master St., Philadelphia, Pa.
Tau Beta Pi; Orchestra, '05-'06; Band, '07-'09; C. E. Society; E. E. Society; Vice-President Mining and Geological Society; Treasurer, Lehigh-Philadelphia C. H. S. Club, '07-'08; Vice-President, '08-'09; Wayside Inn, '05-'07; Junior Prom. Committee, '08; June Hop Committee, '08; Tennis Club; "Directoire" Ye Limericke Klubbe; Democratic Club.
- FRED F. COUCH, K A M.E. K A Lodge, So. Bethlehem
76 Washington St., Carbondale, Pa.
Skull and Heart; Sophomore Cotillion Club; Varsity Track Team, '08.
- CLARENCE S. COWGILL C.E. E-18 Taylor Hall, So. Bethlehem
Paulsboro, N. J.
- THOMAS COYLE, JR., $\Phi \Delta \theta$ Ch. E. 510 Seneca St., So. Bethlehem
Director Supply Bureau, '05-'08, President, '07-'08; Chemical Society, Treasurer, '06-'08; President, '08-'09; Sophomore Banquet Committee; Vice-President of Class, Junior Year; Founder's Day Hop Committee, '07; Triskaideka; Treasurer of Class, Senior Year; Football Hustling Committee, '08; Senior Class Book Committee.
- ALDEN CURRY CUMMINS, $\Sigma \Lambda$ E.E. 334 Broad St., Bethlehem
323 Fourth Ave., Pittsburg, Pa.
- WILLIAM BLAINE DAVIES, $\Sigma \Lambda$ M.E. $\Sigma \Lambda$ House, Bethlehem
5615 Stanton Ave., Pittsburg, Pa.
Freshman Banquet Committee; Captain Freshman Football Team; Captain Sophomore Football Team; Sophomore Cotillion Club; Minstrel Show, '07-'08; Varsity Basketball Team, '05-'06, '07-'08, Captain '08-'09; M. E. Society; Sword and Crescent.
- GURNEY H. DAYETT C.E. 35 S. New St., Bethlehem
609 N. Clayton St., Wilmington, Del.
- ROBERT J. DESH M.E. 515 N. Main St., Bethlehem
- JAMES J. DEVINE L.S. A-5 Taylor Hall, So. Bethlehem
352 Butler St., Dunmore, Pa.
Arts and Science Club; Lackawanna-Lehigh Club; Calculus Cremation Committee.
- WILLIAM DEY C.E. Taylor Hall, So. Bethlehem

WARREN CLEVELAND DIETRICH, <i>A T Q</i>	C.E.	338 Wyandotte St., So. Bethlehem <i>Bernville, Pa.</i>
WILLIAM JAMES DONKEL	M.E.	301 Peach St., Catasauqua
ROBERT D. T. DOWLING	M.E.	A-5 Taylor Hall, So. Bethlehem 180 S. <i>Broad St., Trenton, N. J.</i>
M. E. Society; Toast Freshman Banquet; Chairman Calculus Cremation Committee; Chairman Poster Committee, '05-'06, '06-'07; Tennis Club; Hustling Committee; New Jersey Lehigh Club; Junior Banquet Committee.		
ARTHUR H. DURNS	E.E.	32 N. Center St., Bethlehem
JOHN LANE DYNAN	E.M.	503 W. Broad St., Bethlehem
ROBERT M. ECKERT, $\Phi \Sigma K$	M.E.	456 Walnut St., Allentown
HARRY KALER ELLIS	C.E.	B-18 Taylor Hall, So. Bethlehem 511 S. <i>Main St., Phoenixville, Pa.</i>
C. E. Society; Tau Beta Pi.		
WILLIAM HINKLE ELLIS	C.E.	B-18 Taylor Hall, So. Bethlehem 511 S. <i>Main St., Phoenixville, Pa.</i>
First Honors, Sophomore Physics; First Honors, Civil Engineering Department, Junior Year; Tau Beta Pi; C. E. Society.		
KENDRICK ESHLEMAN, JR. M.E.	E.E.	719 Cherokee St., So. Bethlehem <i>Box 16, Leaman Place, Va.</i>
C. H. FIELD	C.E.	454 Vine St., So. Bethlehem 436 <i>Torrey St., Brocton, Mass.</i>
SAMUEL WILSON FLEMING, JR. <i>K A</i>	M.E.	<i>K A</i> Lodge, So. Bethlehem <i>Harrisburg, Pa.</i>
18 Club; Sword and Crescent; Sophomore Cotillion Club; Substitute Baseball Team, '07; 'Varsity Baseball Team, '08; University Tennis Champion, '08.		
FLOYD CORNELIUS FLORY	Clas.	452 Vine St., So. Bethlehem <i>Edelman, Pa.</i>
First Honors, Classical Course, Junior Year.		
PARKE B. FRAM	E.M.	C-21 Taylor Hall, So. Bethlehem 128 <i>Oley St., Reading, Pa.</i>
Glee Club, '05-'06; L. U. Berks Club, Secretary, '06-'08; University Choir; Mining and Geological Society, Room Committee, '07-'08; Chairman Poster Committee, '08-'09; Y. M. C. A., Missionary Committee, '06-'08, Treasurer, '08-'09; L. U. Band, '07-'08; Business Manager, '08-'09; Mustard and Cheese, '07-'08; Hustling Committee, '08-'09; Minstrel Show, '08-'09; Dormitory Committee, '07-'09.		

- GEORGE HENRY GANUNG C.E. 30 N. High St., Bethlehem
1115 Main St., Bridgeport, Conn.
First Honors, and Williams' and Wilbur Prizes in English, Sophomore Year;
Second Honors, C. E. Department, Junior Year; Historian Senior Class; Tau
Beta Pi, Treasurer.
- ALFRED S. GARRISON E.E. A-20 Taylor Hall, So. Bethlehem
Monkton, Baltimore Co., Md.
Mandolin Club; Glee Club; Banjo Club, '06, '07, '08; President Musical Associa-
tion, '08-'09; President E. E. Society, '08-'09; President Maryland Club, '08-'09;
Dormitory Committee, '08-'09; Hustling Committee, '08-'09; Minstrel Show, '06-
'07, '08-'09; Y. M. C. A. Cabinet, '08-'09; University Octette, '08-'09; Tau
Beta Pi.
- WILLIAM JOSEPH GILLIGAN Ch. E. A Taylor Hall, So. Bethlehem
72 Pearl St., Holyoke, Mass.
- MILTON GOEDECKE M.E. C-28 Taylor Hall, So. Bethlehem
618 Morgan Ave., Brooklyn
- CARLOS GONZALEZ, JR., $\Delta \Phi$ C.E. St. Elmo Hall, So. Bethlehem
Colonia Juarez, 2 Londres 29, Mexico City, Mexico
Sword and Crescent; 18 Club; Phi Club; Skull and Heart; Circulo Ibero Amer-
icano, Secretary, '07-'08; Freshman Football Team; Sophomore Football Team;
Class Lacrosse Team, '06, '07, '08; 'Varsity Lacrosse Team, '08; Sophomore
Cotillion Club.
- EDWARD M. GOUCHER, $\Delta T \Delta$ C.E. $\Delta T \Delta$ House, Bethlehem
Toronto, Ohio
- LOUIS C. D. GREENOUGH, $\Sigma \Phi E$ C.E. 704 Dakota St., So. Bethlehem
3260 Chestnut St., Philadelphia, Pa.
Tau Beta Pi; First Prize French, Freshman Year; Junior Oratorical Contest;
C. E. Society; Tennis Association, Treasurer, '08.
- HOWARD DIETRICH GRUBER E.E. 415 Chestnut St., So. Bethlehem
Obold, Pa.
- CHARLES COLEMAN HAGENBUCH, $A T Q$ C.E. $A T Q$ House, So. Bethlehem
Mahanoy City, Pa.
Minstrel Show, '07-'08; Mustard and Cheese, '08; Glee Club, '08-'09; Cheer
Leader.
- GEORGE WILLIAM HAIN, $B \theta H$ E.M. 326 Wyandotte St., So. Bethlehem
155 N. Fifth St., Reading, Pa.
Minstrel Show, '06-'08, Endman, '08; Mustard and Cheese, '06, '07, '08, Cast, '07,
'08, Musical Director, '08, President, '09; *Brown and White*, '06, '07, '08, '09, Bus-
iness Manager, '09; Arcadia, Secretary and Treasurer, '09; Chairman House
Committee, Drown Hall; Skull and Heart; Phi Club; Sword and Crescent; Soph-
omore Cotillion Club.
- H. K. HARTSUFF M.E. 519 Dakota St., So. Bethlehem
Hampum, Pa.

- HAROLD G. HARVEY E.E. B-9 Taylor Hall, So. Bethlehem
2939 Frankford Ave., Philadelphia, Pa.
Tau Beta Pi; E. E. Society; Forum; Press Club, Secretary, '08-'09; N. E. M.
T. H. S. Lehigh Club, Correspondent, '05-'06, '06-'07, Secretary-Treasurer,
'07-'08; Limericke Klubbe; Football Squad, '06, '07; Freshman Banquet Com-
mittee; Mustard and Cheese, '06-'07, '07-'08; Second Prize Junior Oratorical Con-
test; Junior Prom. Committee; June Hop Committee; Class Dues Committee; Class
Emblem Committee.
- HARRY H. HASLER E.M. 502 Broadway, So. Bethlehem
905 Centre St., Ashland, Pa.
- PERCY W. HAVENSTEIN C.E. A-2 Taylor Hall, So. Bethlehem
1507 Thirtieth St., N. W., Washington, D. C.
Tau Beta Pi; Minstrel Show, '08; Civil Engineering Society; Bethlehem Pre-
paratory School Club; Lehigh Washington Club.
- JAMES L. HAYS, JR., S N E.E. 232 Packer Ave., So. Bethlehem
Morrisville, Pa.
- SIDNEY L. HECHINGER C.E. B-9 Taylor Hall, So. Bethlehem
614 M St., N. W., Washington, D. C.
Chairman Section B, Taylor Hall; President Lehigh-Washington Club; Junior
Banquet Committee; Secretary Dormitory Committee; First Williams Soph-
omore Essay Prize; Calculus Song Prize; Associate Member Y. M. C. A.; Lin-
ericke Klubbe; Republican Club; Press Club; C. E. Society; Junior Lactosse Team.
- JOS. C. HEILMAN E.M. E-14 Taylor Hall, So. Bethlehem
Montgomery, Pa.
Tau Beta Pi.
- ROGER PAUL HELLER E.E. 220 E. Broad St., Bethlehem
Wilbur Scholarship; Tau Beta Pi; First Junior Honors in Electrical Engineer-
ing; Treasurer E. E. Society, '08-'09; Secretary Bethlehem High School Lehigh
Club; Inventor of Class Yell.
- LLOYD F. HESS Clas. 452 Vine St., So. Bethlehem
Hecktown, Pa.
- JAMES F. HOLLISTER E.E. 123 W. Fourth St., So. Bethlehem
Locust Gap, Pa.
- CLARENCE AUGUSTUS HOPPOCK, ϕ Γ Δ E.E. 155 So. Main St., Bethlehem
Lambertville, N. J.
- ROBERT NEILSON JAGGARD, Δ T Δ C.E. 239 Church St., Bethlehem
612 Harvard Ave., Williamsport, Pa.
- C. H. JENNINGS M.E. 680 Ostrum St., So. Bethlehem
- NORMAN LEE JOHNSON, λ ϕ C.E. Greystone Hall, So. Bethlehem
588 Penn Ave., Elizabeth, N. J.
Sophomore Cotillion Club; Tau Delta Sigma, Secretary; Mustard and Cheese,
'04-'05, '06-'07; Minstrel Show, '05-'06, '07-'08; Founder's Day Hop Com-
mittee; C. E. Society.

- CHARLES FRANCIS KEIFE C.E. A Taylor Hall, So. Bethlehem
39 Day Ave., Westfield, Mass.
- HENRY NATHANIEL KEIFE Chem. A Taylor Hall, So. Bethlehem
39 Day Ave., Westfield, Mass.
Tau Beta Pi, President, '08-'09; Chairman Dues Committees, Freshman and Sophomore Class; Captain Freshman and Sophomore Basketball Teams; President Junior Class; Founder's Day Hop Committee, '07; 'Varsity Basket Ball Team, '06-'07, '07-'08, '08-'09; Carnegie Reception Committee, '08; Toastmaster Junior Banquet; Toast, Tau Beta Pi Initiatory Banquet, '08; June Hop Committee; Junior Prom. Committee; Chemical Society, '06-'07-'08-'09; President New England Club, '08-'09; Hustling Committee, '07, Chairman, '08; Junior Basketball Team; Captain Senior Basketball Team; Arcadia.
- HARRY OSBORNE KENT, $\phi \Sigma \kappa$ Ch. E. 511 Seneca St., So. Bethlehem
904 Riverside Ave., Trenton, N. J.
Sword and Crescent; Sophomore Cotillion Club; Triskaideka; Junior Banquet Committee; Chemical Society; Tennis Club; Lehigh-New Jersey Club.
- HENRY HENDRICKS KETCHAM E.E. E-11 Taylor Hall, So. Bethlehem
Rugby, N. D.
Calculus Cremation Committee; Sophomore Banquet Committee; Orchestra, '05-'06; Band, '06-'09, Secretary and Librarian, '06-'07, Treasurer, '08-'09; E. E. Society; Tau Beta Pi.
- ROBERT LYLE KLAR M.E. B-12 Taylor Hall, So. Bethlehem
8 Dudley Ave., Westfield, Mass.
M. E. Society; Financial Secretary Sophomore Class; Sophomore Baseball Team; 'Varsity Baseball Team, '08; Limerick Club; L. U. New England Club.
- HARRY C. LAWRENCE, $\theta \Xi$ E.E. 417 Chestnut St., So. Bethlehem
Danville, Pa.
- FREDERICK TYLER LAWTON, Ph.B., $\phi \Gamma \Delta$ C.E. $\phi \Gamma \Delta$ House, So. Bethlehem
662 Virginia St., Toledo, O.
Secretary L. U. Democratic Club, '08-'09; President C. E. Society, '08-'09; Chairman Industrial Committee Y. M. C. A., '08-'09; Senior Class Book Committee; Tau Beta Pi.
- JOSÉ LORES E.E. Seneca St., So. Bethlehem
Cienfuegos, Cuba.
- J. BARTON LUCKIE, $\Psi \Upsilon$ E.M. $\Psi \Upsilon$ House, Bethlehem
333 East Broad St., Chester, Pa.
Skull and Heart; Sophomore Cotillion Club, Secretary; 18 Club; Sword and Crescent; Freshman Football Team; Substitute, 'Varsity Lacrosse Team, '07; Captain Freshman and Junior Lacrosse Teams; Football Squad, '08; 'Varsity Football Team, '09; Minstrel Show Chorus, '06, '07, '08; Musical Club, '06-'07-'08-'09, Assistant Manager, '08, Manager, '09.

- FRANCIS REGIS McDONNELL, $\Sigma \Phi$ C.E. $\Sigma \Phi$ Place, So. Bethlehem
1511 McCullok St., Baltimore, Md.
Sword and Crescent; 18 Club; Phi Club; Skull and Heart; Maryland Club; Press
Club; Class Football Team, '04-'05.
- LLOYD McENTIRE C.E. E-3 Taylor Hall, So. Bethlehem
Box 234, Frenchtown, N. J.
Price Prize for English Composition, Freshman Year; First Williams Prize for
English Composition, Sophomore Year; Y. M. C. A.; C. E. Society; Tau Beta Pi.
- A. J. McMURTRIE C.E. D-16 Taylor Hall, So. Bethlehem
219 Center St., Ashland, Pa.
Arcadia; Freshman Baseball and Basketball Teams; Substitute Baseball Team,
'04; 'Varsity Baseball Team, '05, '07, '08. Assistant Manager, '07, Manager,
'08; Chairman Section D, Taylor Hall, '07-'08, '08-'09; Cheer Leader; Chairman
Dormitory Committee, '08-'09.
- HENRY EDWARD MADDOCK Ch. E. D-4 Taylor Hall, So. Bethlehem
2227 Venango St., Philadelphia, Pa.
- WILLIAM A. MAEDER, $\Phi \Delta \theta$ Met. E. 510 Seneca St., So. Bethlehem
435 Fifth Ave., Pittsburg, Pa.
- CLARENCE MATHER, $\Phi \Sigma \kappa$ C.E. 511 Seneca St., So. Bethlehem
30 So. Clinton Ave., Trenton, N. J.
- ERNEST M. MERVINE M.E. C-30 Taylor Hall, So. Bethlehem
3449 Chestnut St., Philadelphia, Pa.
Substitute, 'Varsity Football Team, '08; Manager Lacrosse Team, '09; Arcadia.
- EDWIN DANIEL MILL M.E. 446 Pawnee St., So. Bethlehem
Fleetwood, Pa.
- ROBERT NICHOLAS MILLER M.E. 512 Cherokee St., So. Bethlehem
205 E. Grove St., Scranton, Pa.
- CARL WEAVER MITMAN L. S. 907 Delaware Ave., So. Bethlehem
- W. REED MORRIS, $B \theta \Pi$ E.M. $B \theta \Pi$ House, So. Bethlehem
Cowansville, Pa.
Arcadia; Sword and Crescent; Phi Club; Vice-President Sophomore Cotillion Club;
Skull and Heart; 'Varsity Lacrosse Team '06-'07-'08-'09, Captain, '09; 'Varsity
Track Team, '08, '09; Freshman and Sophomore Football Teams; Captain, Sopho-
more and Junior Class Lacrosse Teams; Class Basketball Team; L. U. delegate to
Intercollegiate Lacrosse Association Meeting, New York, N. Y., October 1908;
Financial Committee, Drown Hall; Treasurer, Mining and Geological Society, '07-
'08; Hustling Committee, '07-'08; Calculus Cremation Committee; Minstrel Show,
'06; Class Book Committee; Cheer Leader, '08-'09.
- BURTON G. MORSS, $\Sigma \Phi$ C.E. $\Sigma \Phi$ Place, So. Bethlehem
2115 N. Main Ave., Scranton, Pa.
- FREDERICK R. MUELLER E.M. 20 W. Fourth St., So. Bethlehem
Tiro General Charcas, S. L. P., Mexico

EDUARDO AUGUSTO NUNEZ, ΔY	C.E.	ΔY House, So. Bethlehem <i>Cienfuegos, Cuba.</i>
ERIE J. OCHS	Chem.	Emaus, Pa.
EMMET R. OLCOTT, <i>K A</i>	C.E.	<i>K A</i> Lodge, So. Bethlehem <i>East Orange, N. J.</i>
Sophomore Cotillion; Sword and Crescent; Arcadia; Manager Track Team, '08; Captain Football Team, '07; Senior Representative Athletic Committee.		
ALFRED SLACK OSBOURNE	M.E.	C-14 Taylor Hall, So. Bethlehem <i>206 Prospect Ave., Ingram, Pa.</i>
RICHARD BARROWS OSBOURNE	M.E.	C-14 Taylor Hall, So. Bethlehem <i>206 Prospect Ave., Ingram, Pa.</i>
A. MAXWELL PADGETT	C.E.	314 Linden St., Bethlehem Press Club, Secretary, '06-'07, '07-'08; Press Committee, Treasurer, '06-'07; B. H. S. Lehigh Club; Lehigh Mercersburg Club, Secretary and Treasurer, '07-'08, President, '08-'09; C. E. Society; Y. M. C. A.
WILLIAM HARRIS PHILLIPPI, ΔY	C.E.	ΔY House, So. Bethlehem <i>111 North 5th St., Reading, Pa.</i>
Sophomore Football Team; Triskaideka; Junior Lacrosse Team; C. E. Society; Senior Banquet Committee.		
LEWIS W. PORTER	C.E.	455 Walnut St., So. Bethlehem <i>1342 W. Lafayette Ave., Baltimore, Md.</i>
HARRY ARCHIBALD REICHENBACH	E.M.	431 Linden St., Allentown
ALVIN HOWARD RICK	E.E.	E-5 Taylor Hall, So. Bethlehem <i>West Leesport, Pa.</i>
JOHN T. RIDGELY, θE	C.E.	θE House, So. Bethlehem <i>251 W. Hoffman St., Baltimore, Md.</i>
CAMILO SAENZ, ΣX	M.E.	334 Broad St., Bethlehem <i>Bogota, Rep. of Colombia, S. A.</i>
M. E. Society; Gun Club; Circulo Ibero Americano.		
ERNESTO SANCHEZ	C.E.	Freytag and Seneca Sts., So. Beth. <i>Mayor 43, Camaguey, Cuba</i>
CHAS. BENJAMIN SAUBER	Clas.	419 N. Second St., Allentown
S. RAYMOND SCHEALER	E.E.	12 W. Fourth St., So. Bethlehem <i>1145 Chestnut St., Reading, Pa.</i>
Tau Beta Pi; E. E. Society; Berks Lehigh Club; First Prize, Freshman English; Second Honors Sophomore Physics; Junior Oratorical Contest; Glee Club, '06-'07; Second Honors, E. E. Course, Junior Year.		
ROBERT B. SCHENK	El. Met.	27 Wall St., Bethlehem <i>Saylorsburg, Pa.</i>

- WALTER JOHN SCHIVEREA, $\Phi \Sigma \kappa$ C.E. 511 Seneca St., So. Bethlehem
Union Ave., Ozonic Park, N. Y.
- E. CLARENCE SCHMERTZ, $\Psi \Upsilon$ M.E. $\Psi \Upsilon$ House, Bethlehem
Pittsburg, Pa.
Sophomore Cotillion Club; Tau Delta Sigma; Class Relay Team; Class Lacrosse Team; Minstrel Association; 18 Club; Business Manager *Burr*; Sword and Crescent; B. U. X. Club.
- WILLIAM H. SCHWENK M.E. A-32 Taylor Hall, So. Bethlehem
926 High St., Pottstown, Pa.
- RAYMOND B. SERFASS M.E. 456 Chestnut St., So. Bethlehem
Freshman and Sophomore Baseball Teams; Scrub Baseball Team, '05-'06; Varsity Baseball Team, '07, '08; Minstrel Show, '06-'07, '07-'08, '08-'09; Glee Club, '05-'06, '06-'07, '07-'08, Leader, '08-'09; Junior Prom. Committee; June Hop Committee; President M. E. Society, '08-'09.
- CLYDE U. SHANK, $\Delta T \Delta$ C.E. $\Delta T \Delta$ House, Bethlehem
330 Park Ave., Williamsport, Pa.
Arcadia; Sword and Crescent; Sophomore Cotillion Club; Brown and White Board, '05-'09, Assistant Editor, '07-'08, Editor in Chief, '08-'09; Assistant Editor-in-Chief, 1909 EPITOME; Minstrel Show, '07-'08, Interlocutor, '08; Class Historian, Freshman Year; Lehigh Williamsport Club, '05-'09, Secretary, '06-'09, President, '07-'08; Press Club, '05-'09; House Committee. Drown Hall, '08-'09; C. E. Society; Tau Beta Pi.
- JAMES GEE SHAW El. Met. E-20 Taylor Hall, So. Bethlehem
120 Rose St., Trenton, N. J.
Founder's Day Hop Committee, '08; Secretary Junior Class; Varsity Track Team, '06, '07, '08, Assistant Manager, '08, Manager, '09; Secretary New Jersey Lehigh Club, '08; Dormitory Committee; Chairman Section E, Taylor Hall; E. E. Society; Limericke Klubbe; Assistant Manager Supply Bureau, '07-'08; Mining and Geological Society; Scandalous Club.
- JOHN JACOB SHULTZ, $\Delta T \Delta$ C.E. 239 Church St., Bethlehem
Washington Boro, Pa.
- ALLAN PERCY SILL, $\Phi \Gamma \Delta$ E.E. 155 So. Main St., Bethlehem
118 Park Ave., Watertown, N. Y.
- ALEXANDER GLOVER SMALL M.E. So. Bethlehem
Box 237, Brookhaven, Miss.
Sophomore Football Team; M. E. Society; Recording Secretary, Y. M. C. A.; Missionary Committee Y. M. C. A., '07-'08; Tau Beta Pi.
- W. JEROME SOMMERS, $\kappa \Sigma$ M.E. 701 Delaware Ave., So. Bethlehem
201 Marshall St., Petersburg, Va.
- GARRETT DEFOREST SPIERS, $\Delta \Upsilon$ C.E. 129 Wall St., Bethlehem
Football Team, '06, '07, '08, Captain '08; President Sophomore Class; Manager Lacrosse Team, '09 (resigned); Y. M. C. A. Social Committee, '07-'08, '08-'09; Arcadia Mustard and Cheese, 'c6, '07, '08, Stage Manager, '08; Sophomore Cotillion Club; Founder's Day Hop Committee, 'c6; Athletic Representative Senior Class, '08-'09, Sword and Crescent; C. E. Society; Athletic Committee, '08-'09.

- EARL MAXWELL SPRY, $\Delta \Gamma$ C.E. 103 W. Fourth St., So. Bethlehem
15 *Gaylord Ave., Plymouth, Pa.*
Class Secretary, Sophomore Year; Press Club; C. E. Society.
- EDWARD J. STERNER M.E. 405 Pawnee St., So. Bethlehem
Freshman, Sophomore and Junior Baseball Teams; Substitute 'Varsity Baseball
Team, '06; 'Varsity Baseball Team, '07, '08; M. E. Society.
- WILLIAM CARL STOBÆUS, $\theta \Xi$ Ch. E. $\theta \Xi$ House, So. Bethlehem
160 *Clifford St., Newark, N. J.*
Freshman Baseball Team; Sophomore Basketball Team; Junior Basketball Team;
Treasurer, Freshman and Sophomore Class; 1909 EPITOME Board; Hustling Com-
mittee, '08; Ch. E. Society; Chairman Junior Banquet Committee.
- JESSE C. STODDARD E.M. C-11 Taylor Hall, So. Bethlehem
Garrett Park, Md.
Recording Secretary, Mining and Geological Society; Chairman Dues Committee,
Senior Class; Senior Class Book Committee; Vice-President, Lehigh Washington
Club; Recording Secretary, Tau Beta Pi; Mandolin Club, '08-'09.
- LOUIS PRICE STRUBLE C.E. C-11 Taylor Hall, So. Bethlehem
Branchville, N. J.
- LOYD C. TAYLOR, $K A$ C.E. $K A$ Lodge, So. Bethlehem
1004 H'. *Franklin St., Richmond, Va.*
Skull and Heart; Phi Club; Secretary, Sophomore Cotillion Club.
- CHARLES GARLAND THORNBURG C.E. University Park, So. Bethlehem
- RICHARD H. TORREY, $\Psi \Gamma$ E.M. $\Psi \Gamma$ House, Bethlehem
506 *Clinton Ave., Brooklyn*
Sword and Crescent; Sophomore Cotillion, Executive Committee; Football Squad,
'04-'07; Scrub Baseball Team, '06, Captain.
- FRANK L. TOY El. Met. 147 S. New St., Bethlehem
116 No. *Fairmount Ave., Pittsburg, Pa.*
- ARTHUR W. TREMBLEY E.E. D-28 Taylor Hall, So. Bethlehem
Saranac Lake, N. Y.
- RAY F. TURNER E.E. 448 Vine St., So. Bethlehem
237 *Greeves St., Kane, Pa.*
- CHRISTIAN JACOB UMBLE M.E. 455 Walnut St., So. Bethlehem
R. F. D. No. 5, Lancaster, Pa.
University Choir, '06-'07-'08-'09; M. E. Society.
- THOMAS MARSHALL UPTGRAFF, $\Psi \Gamma$ E.M. $\Psi \Gamma$ House, Bethlehem
Liberty and Atlantic Aves., Pittsburg, Pa.
Athletic Representative, '05-'06-'07; Skull and Heart; Freshman Baseball Team;
Captain Sophomore Baseball Team; Sophomore Cotillion Club; 18 Club; Sword
and Crescent; Arcadia; 'Varsity Baseball Team; '06, '07, '08, Captain, '09; Basket-
ball Squad, '08; Executive Committee of Athletic Association; Mining Engineering
Society; Junior Banquet Committee.
- CARL HENRY VOGT C.E. C-2 Taylor Hall, So. Bethlehem
401 *Butler Ave., Ambler, Pa.*
- RICHARD A. WAHL C.E. 139 S. Linden St., Bethlehem

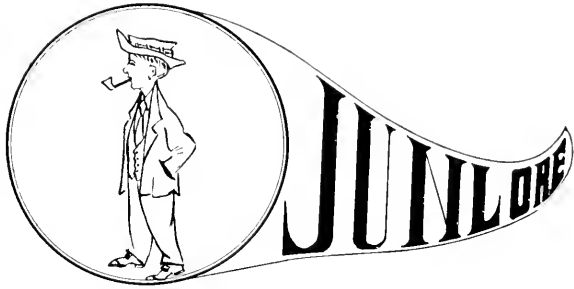

AN old adage says: "Time and tide wait for no man." We, nearing the close of our first year as upperclassmen, realize only too well how short the time is until we shall have gained our temporary goal, graduation, and have entered upon life's struggle.

Since the birth of the illustrious class of 1910, we have been noted for power, loyalty, friendship and unity. The first few days of our initiation into college life carry no brilliant memories, but after a very short period of time we came to be recognized as one of the powers that be. As such, we passed the remainder of our Freshman year, the banquet remaining as a pleasant memory.

In addition to the pleasures and vicissitudes of a Sophomore class, our last year as underclassmen was brightened by an unusual event—unusual in so far that it was new to Lehigh. Shortly after Founder's Day, in order to show our understudies, the Freshmen, as well as the rest of the student body, the true Lehigh spirit, we tendered to the Class of 1911 a "Smoker," at which the hand of friendship was extended. The Sophomore year was brought to a successful close by the usual "Calculus Cremation," the "Pons Asinorum" to upperclassmanship.

The Junior year was ushered in by the calm tranquillity which is becoming only to those of a mature mind. It is needless to say that we showed the interest of a parent in the class of 1912, and under our guidance it bids fair to maintain our reputation.

The Junior Oratorical Contest proved that we are lacking in neither

mental nor physical power, for the representatives of our class on that occasion did much to further the fame of Lehigh.

Our banquet also showed the never flagging spirit of unity, and in this, as in all other respects, we have displayed our college and class spirit. This spirit is ever needful to the making of a true Lehigh man.

HISTORIAN.



JUNIOR CLASS, 1910

Colors
Garnet and Gray

OFFICERS

CHESTER BERNARD LAWSON, Pennsylvania	<i>President</i>
FREDERICK HAROLD SASSCER, Maryland	<i>Vice-President</i>
JOHN HALDEMAN GRAYBILL, Pennsylvania	<i>Secretary</i>
ROBERT BRICKER SWOPE, Pennsylvania	<i>Treasurer</i>
HOWARD MASSEY FRY, Pennsylvania	<i>Historian</i>
HENRY MEYER RILEY, Maryland	<i>Athletic Representative</i>
GREYSON PREVOST TROUTMAN, Pennsylvania	<i>Marshal</i>

YELL

HOO-RAH! HEE-RAH!

HOO-RAH! RHEN!

HOO-RAH! LEHIGH!

NINETEEN TEN!

MEMBERS

JOHN ANDERSON, $\theta \Delta \bar{\Lambda}$	E.E.	601 Delaware Ave., So. Bethlehem 403 W. Fourth St., Charlotte, N. C.
MOSES APPEL	C.E.	Taylor Hall, So. Bethlehem 2337 Madison Ave., Baltimore, Md.
JOHN C. ARCHIBALD	E.M.	Taylor Hall, So. Bethlehem 3317 Seventeenth St., N. W., Washington, D. C.
G. FREDERICK R. BAHNSON	E.E.	Moravian College, Bethlehem Nazareth, Pa.
GEORGE HARRIS BAKER, $\Delta \phi$	C.E.	$\Delta \phi$ House, So. Bethlehem 137 Wall St., New Haven, Conn.
JOSEPH H. BAUGHMAN	C.E.	525 W. Market St., Bethlehem
H. N. BEAUMONT	E.M.	502 Wyandotte St., So. Bethlehem Dyerstown, Bucks County, Pa.
CARL H. BECHHOEFER	C.E.	B-28 Taylor Hall, So. Bethlehem Everett, Pa.
T. O. BEITZEL	E.E.	109 W. Fourth St., So. Bethlehem Mechanicsburg, Pa.
PERCY C. BERKLEY, $\phi \Sigma \bar{K}$	E.E.	511 Seneca St., So. Bethlehem 316 Chestnut St., Norfolk, Va.
HERMAN J. BERTSCHY	E.E.	C-17 Taylor Hall, So. Bethlehem 328 Fifth Ave., Paterson, N. J.
CLAYTON E. BILHEIMER	M.E.	22 Broad St., Bethlehem
GEORGE H. BINGHAM	Clas.	458 Chestnut St., So. Bethlehem 1700 Madison Ave., Scranton, Pa.
HAROLD F. BLANCHARD, $\bar{T} \bar{Y}$	E.E.	$\bar{T} \bar{Y}$ House, Bethlehem 135 Central Park West, New York, N. Y.
HORACE D. BLEILER	E.M.	522 Pawnee St., So. Bethlehem Frackville, Pa.
GEORGE W. BOTELER, $\bar{K} \Sigma$	M.E.	701 Delaware Ave., So. Bethlehem Haynesboro, Pa.
S. B. BOWEN, $\theta \Delta \bar{\Lambda}$	E.M.	601 Delaware Ave., So. Bethlehem Savanna, Ill.
JACOB BRIGHT	E.E.	452 Walnut St., So. Bethlehem Hamburg, Pa.
WILLIAM WOLFE BROADBENT	E.E.	E-2 Taylor Hall, So. Bethlehem 448 Quincy Ave., Scranton, Pa.

RICHARD E. BROWN	E.E.	415 Chestnut St., So. Bethlehem <i>Summit Station, Pa.</i>
ALBERT D. BRYANT	E.M.	D-12 Taylor Hall, So. Bethlehem 3555 <i>Eleventh St., N. W., Washington, D. C.</i>
JOSEPH BUTLER, $\Phi \Sigma K$	Ch. E.	$\Phi \Sigma K$ House, So. Bethlehem 712 <i>Morgan Ave., Palmyra, N. J.</i>
GROVER BUTZ	M.E.	316 W. Fourth St., So. Bethlehem <i>Schuylkill Haven, Pa.</i>
RALPH J. BUTZ	C.E.	B Taylor Hall, So. Bethlehem <i>Alburtis, Pa.</i>
JOHN S. BYERLY	E.E.	B-26 Taylor Hall, So. Bethlehem <i>Glen Moore, Chester Co., Pa.</i>
GEOFFREY A. CAFFALL, <i>K A</i>	C.E.	<i>K A</i> Lodge, So. Bethlehem <i>Brooklyn, N. Y.</i>
FRANK CLYDE CARVER, $\theta \Xi$	E.M.	$\theta \Xi$ House, So. Bethlehem <i>Wabasha, Minn.</i>
GEORGE CONWAY	E.M.	D-23 Taylor Hall, So. Bethlehem <i>Minersville, Pa.</i>
GEORGE HOLMES CROCKER	M.E.	C-19 Taylor Hall, So. Bethlehem <i>The Ontario Apartments, Washington, D. C.</i>
SAMUEL W. CROLL	M.E.	530 N. Sixth St., Allentown <i>Weatherly, Pa.</i>
EDWARD J. DAILEY	E.E.	Taylor Hall, So. Bethlehem <i>McAdoo, Pa.</i>
WILLIAM T. DOBSON, JR., $\Psi \Gamma$	C.E.	$\Psi \Gamma$ House, Bethlehem 234 <i>Amity St., Flushing, L. I.</i>
FRANK LORING DODDS, $\Lambda \Phi$	M.E.	404 Seneca St., So. Bethlehem <i>St. Paul, Minn.</i>
C. LEHMAN DOWNS	C.E.	C-35 Taylor Hall, So. Bethlehem 2100 <i>Callow Ave., Baltimore, Md.</i>
NELSON MILLER DOWNS, $\Phi \Gamma \Delta$	E.M.	155 So. Main St., Bethlehem 331 <i>Short St., Seelton, Pa.</i>
LEIGHTON DUNNING, <i>K A</i>	E.E.	<i>K A</i> Lodge, So. Bethlehem 15 <i>So. 21st St., Philadelphia, Pa.</i>
ROBERT FRANCIS DYER	M.E.	D-12 Taylor Hall, So. Bethlehem 3348 <i>Prospect Ave., Washington, D. C.</i>
ROY V. EDER	C.E.	450 Chestnut St., So. Bethlehem 131 <i>E. Main St., Nanticoke, Pa.</i>
EDWARD W. EHMANN, $\Sigma \Phi E$	M.E.	$\Sigma \Phi E$ House, So. Bethlehem <i>Schuylkill Haven, Pa.</i>
NELSON JAMES EWING, $\Psi \Gamma$	M.E.	$\Psi \Gamma$ House St., Bethlehem <i>Heeling, W. Va.</i>
JESSE LEIGH FARRAR	E.E.	D-35 Taylor Hall, So. Bethlehem 221 <i>Morgan St., N. W., Washington, D. C.</i>

HAROLD ALAN FLOYD, $\theta \Xi$	Met.	541 Seneca St., So. Bethlehem 235 <i>Briggs St., Harrisburg, Pa.</i>
HARRY M. FOCHT, $\theta \Delta \text{X}$	C.E.	$\theta \Delta \text{X}$ House, So. Bethlehem 301 <i>York St., Pottstown, Pa.</i>
GEORGE MEAD FORCE, $\text{X} \Phi$	C.E.	404 Seneca St., So. Bethlehem 179 <i>N. Grove St., East Orange, N. J.</i>
CHARLES ALLEN FOUST	E.E.	530 Broadway, So. Bethlehem 921 <i>Campbell St., Williamsport, Pa.</i>
E. MALCOLM FOX, $K \Sigma$	M.E.	701 Delaware Ave., So. Bethlehem 5144 <i>Friendship Ave., Pittsburg, Pa.</i>
W. G. FROME	Chem.	232 Packer Ave., So. Bethlehem <i>Pen Argyl, Pa.</i>
HOWARD MASSEY FRY	E.E.	452 Walnut St., So. Bethlehem <i>Drijton, Pa.</i>
CARROL T. GARDNER, $\theta \Xi$	Ch.E.	541 Seneca St., So. Bethlehem 2108 <i>Fifteenth St., Baltimore, Md.</i>
HARRY SAMUEL GAY	E.M.	B Taylor Hall, So. Bethlehem <i>Logan, W. Va.</i>
HOMER CHRISTIAN GERWIG	M.E.	A-23 Taylor Hall, So. Bethlehem 1531 <i>Termon Ave., Pittsburg, Pa.</i>
FRANK CARROL GILLIGAN	Chem.	A Taylor Hall, So. Bethlehem 72 <i>Pearl St., Holyoke, Mass.</i>
LEHMAN PHILLIP GILMORE	Clas.	B-37 Taylor Hall, So. Bethlehem 725 <i>Sixth Ave., Williamsport, Pa.</i>
JAMES C. GORMAN, JR., $B \theta \text{II}$	E.M.	$B \theta \text{II}$ House, So. Bethlehem 2418 <i>Linden Ave., Baltimore, Md.</i>
CHARLES A. GOSZTONYI	M.E.	Second and Locust Sts., So. Beth.
JOHN HALDEMAN GRAYBILL, $\theta \Xi$	E.E.	E-11 Taylor Hall, So. Bethlehem 801 <i>Elmira St., Williamsport, Pa.</i>
CHARLES AUGUSTUS GROSS, $\text{X} \Psi$	E.E.	$\text{X} \Psi$ Lodge, So. Bethlehem 252 <i>E. Philadelphia St., York, Pa.</i>
JOHN ROSS HALL, $\Sigma \Phi E$	C.E.	$\Sigma \Phi E$ House, So. Bethlehem 1805 <i>N. Fifth St., Harrisburg, Pa.</i>
FREDERICK W. HALTERMAN	E.E.	526 Cherokee St., So. Bethlehem 43 <i>Harrison St., Stapleton, Staten Island, N. Y.</i>
FRANCIS M. HARTLEY, JR., $\text{X} \Phi$	M.E.	$\text{X} \Phi$ House, So. Bethlehem 248 <i>William St., East Orange, N. J.</i>
CARL GRIFFITH HARWIG, $A T \Omega$	E.E.	338 Wyandotte St., So. Bethlehem 168 <i>Chamber St., Phillipsburg, N. J.</i>
CHARLES G. HEILMAN	Ch.E.	724 Third St., Catsauqua
WILBUR E. HENRY	E.M.	E-35 Taylor Hall, So. Bethlehem 1719 <i>N. Twenty-fifth St., Philadelphia, Pa.</i>

SAMUEL P. HESS	M.E.	403 N. Center St., Bethlehem
HORACE F. HINEY	M.E.	323 Packer Ave., So. Bethlehem 402 <i>Spruce St., Steelton, Pa.</i>
GEORGE R. HORNER, $\phi \Delta \theta$	M.E.	C-16 Taylor Hall, So. Bethlehem 528 <i>W. Jefferson St., Allegheny, Pa.</i>
JOHN EARL HOUCK	E.E.	316 W. Fourth St., So. Bethlehem <i>La Anna, Pike Co., Pa.</i>
WILBUR CLARKE JACKSON	E.E.	A-27 Taylor Hall, So. Bethlehem 626 <i>N. Carey St., Baltimore, Md.</i>
HENRY ROBERT JACOB	El. Met.	538 Wyandotte St., So. Bethlehem 59 <i>Hazle Ave., Wilkes-Barre, Pa.</i>
MYRL L. JACOBS, $\theta \Delta X$	E.M.	$\theta \Delta X$ House, So. Bethlehem <i>Nyaungkha, Upper Burma, India</i>
FORREST WILLARD JACOBY	E.M.	719 Cherokee St., So. Bethlehem
JOHN FREDERICK JAHNE	C.E.	514 Cherokee St., So. Bethlehem <i>Eckley, Pa.</i>
PAUL KIMBALL JOHNSON, ΣX	E.E.	334 Broad St., Bethlehem <i>Oxford, N. Y.</i>
HARRY JOHN KAUFMANN	L.S.	12 W. Fourth St., So. Bethlehem 432 <i>Spruce St., Reading, Pa.</i>
FRANK RAYMOND KEMMER	El. Met.	316 W. Fourth St., So. Bethlehem <i>Danville, Pa.</i>
CALEB S. KENNEY, $X \phi$	C.E.	$X \phi$ House, So. Bethlehem 204 <i>N. State St., Dover, Del.</i>
EDWARD M. KILLOUGH	C.E.	116 Market St., Bethlehem
STANLEY KITCHEL, $\phi \Gamma \Delta$	E.M.	D Taylor Hall, So. Bethlehem <i>Milwaukee, Wis.</i>
JAMES OWEN KNAUSS	Clas.	R. F. D. No. 1, Coopersburg
ROBERT D. KOPLIN	M.E.	136 Second Ave., Bethlehem
HERBERT D. KYNOR, $\phi \Gamma \Delta$	E.M.	155 So. Main St., Bethlehem <i>Pottsville, Pa.</i>
STERLING SIDNEY LANIER, JR., $\phi \Delta \theta$	E.M.	510 Seneca St., So. Bethlehem 1330 <i>S. Twentieth St., Birmingham, Ala.</i>
WILLIAM FRITSCHÉ LANTZ	Chem.	236 North St., Bethlehem
FRANKLIN P. LAWRENCE, ΣX	C.E.	ΣX House, So. Bethlehem 253 <i>N. Seventh St., Newark, N. J.</i>

LOVELL LAWRENCE, $\phi \Gamma \Delta$	E.M.	155 So. Main St., Bethlehem 719 Delaware St., Scranton, Pa.
CHESTER BERNARD LAWSON, $\theta \Delta \lambda$	E.E.	601 Delaware Ave., So. Bethlehem 426 N. Second St., Pottsville, Pa.
ILUN LYMAN LAY	E.E.	B-30 Taylor Hall, So. Bethlehem Wu-chang, China
LLOYD ADDISON LEVAN	C.E.	Siegfried, Pa.
WILLIAM LEWIS	E.E.	B-7 Taylor Hall, So. Bethlehem 54 I St., N. W., Washington, D. C.
HENRY G. LIVESAY	C.E.	311 Cherokee St., So. Bethlehem Fishersville, Va.
PEDRO N. LOPEZ	E.M.	Cherokee St., So. Bethlehem Colombia, S. A.
JOHN FREDERICK MCCLAIN	Ch. E.	B-21 Taylor Hall, So. Bethlehem 65 Eldred St., Williamsport, Pa.
WILLIAM JOHNSTON MCCORMICK	E.E.	C-9 Taylor Hall, So. Bethlehem Brownsville, Pa.
C. WESLEY MARTIN, $\phi \Gamma \Delta$	E.M.	155 So. Main St., Bethlehem 141 Lincoln St., Steelton, Pa.
RUFUS B. MATHEWS	C.E.	B-4 Taylor Hall, So. Bethlehem Rosemont, N. J.
SAMUEL MAY	C.E.	B-16 Taylor Hall, So. Bethlehem 2104 Bolton St., Baltimore, Md.
ERNEST ARBUCKLE MERRIMAN	C.E.	724 N. Penn St., Allentown, Pa.
WILLIAM WALTERS MERWIN, $\Sigma \Phi$	E.M.	$\Sigma \Phi$ Place, So. Bethlehem 6328 Howe St., Pittsburg, Pa.
HARRY LERCH MILLER	M.E.	514 Cherokee St., So. Bethlehem 112 Main St., Bath, Pa.
VEON I. MONCRIEFF	M.E.	518 Chestnut St., So. Bethlehem Kutztown, Pa.
ROBERT PATTISON MORE	Clas.	"Clearview," Bethlehem
JOHN L. MOSHER	C.E.	D-20 Taylor Hall, So. Bethlehem 1307 H St., N. W., Washington, D. C.
GEORGE F. MURNANE, $\Psi \Upsilon$	C.E.	$\Psi \Upsilon$ House, Bethlehem 274 Degraw St., Brooklyn, N. Y.
OTTO BERNARD NIESEN	M.E.	B-33 Taylor Hall, So. Bethlehem Scott St., Carbondale, Pa.
STEPHEN EUGENE PAGE, $\theta \Xi$	C.E.	$\theta \Xi$ House, So. Bethlehem 43 N. Seventh St., Newark, N. J.
ALOYSIUS A. PARKER	E.E.	129 W. Fourth St., So. Bethlehem 300 Court St., Portsmouth, Va.

CHESTER BURDICK PEARSALL, $\Sigma \Phi E$	M.E.	704 Dakota St., So. Bethlehem 14 Union Place, Westfield, N. J.
CLARENCE FRANCIS PETERS	M.E.	514 Cherokee St., So. Bethlehem
DAVID M. PETTY	E.E.	454 Vine St., So. Bethlehem Greensboro, N. C.
JAMES HARVEY PIERCE	E.M.	522 Pawnee St., So. Bethlehem Frackville, Pa.
CHARLES H. POOLE, $\Sigma \Phi E$	C.E.	$\Sigma \Phi E$ House, So. Bethlehem 1032 Spruce St., Philadelphia, Pa.
WILLIAM ZIEGLER PRICE	E.M.	D-37 Taylor Hall, So. Bethlehem Lykens, Pa.
JOHN THOMAS REES	E.M.	152 North St., Bethlehem
C. H. RHODES, $A T \Omega$	Clas.	338 Wyandotte St., So. Bethlehem Gouldsboro, Pa.
RAYMOND HENRY RICHARDS	C.E.	417 Chestnut St., So. Bethlehem 11 McFarlan St., Dover, N. J.
ROBERT ENTERLINE RICKERT, $\Delta T \Delta$	C.E.	D-33 Taylor Hall, So. Bethlehem 718 N. Sixth St., Harrisburg, Pa.
HENRY MEYER RILEY	El. Met.	A-14 Taylor Hall, So. Bethlehem 1064 W. Fayette St., Baltimore, Md.
WILLIAM JACOB ROBBINS	Clas.	224 S. High St., Bethlehem
HOWARD C. ROEDER	C.E.	424 Turner St., Allentown, Pa.
EARL GEORGE ROGERS	E.M.	A-35 Taylor Hall, So. Bethlehem 626 E. S. Temple St., Salt Lake City, Utah
WILLIAM N. RORER	E.E.	D-26 Taylor Hall, So. Bethlehem Jenkintown, Pa.
JOHN S. ROWAN	E.E.	D-26 Taylor Hall, So. Bethlehem 735 Dolphin St., Baltimore, Md.
JOHN McENTEE SANDERSON, $\Phi \Gamma \Delta$	Ch. E.	320 Market St., Bethlehem
FREDERICK H. SASSER, $B \theta II$	C.E.	$B \theta II$ House, So. Bethlehem Upper Marlboro, Md.
FRANK MAXWELL SAYFORD, $\Sigma \Phi E$	C.E.	704 Dakota St., So. Bethlehem 205 Pearl St., Camden, N. J.
WALTER G. SCHALL	M.E.	312 Packer Ave., So. Bethlehem
CHARLES H. SCHENCK	C.E.	449 Vine St., So. Bethlehem Stephen City, Va.
CARL A. SCHULZ	L.S.	Ostrum St., So. Bethlehem
C. ALLEN SCHWARZWAELDER, $X T$	M.E.	$X T$ House, So. Bethlehem 117 Cambridge Place, Brooklyn, N. Y.

OLIVER P. SERFASS	E.E.	456 Chestnut St., So. Bethlehem
SPENCER SHAFFER	M.E.	454 Chestnut St., So. Bethlehem 1232 <i>Derry St., Harrisburg, Pa.</i>
CHARLES NORMAN SHAFFNER	C.E.	B-33 Taylor Hall, So. Bethlehem <i>Pine Grove, Pa.</i>
EDWARD BERNARD SHIMER, $\Phi \Gamma \Delta$	Ch.E.	155 So. Main St., Bethlehem <i>Paxinosa Ave., Easton, Pa.</i>
CHARLES SHOEMAKER	E.M.	521 Ontario St., So. Bethlehem 1313 <i>So. Fairhill St., Philadelphia, Pa.</i>
FLOYD MORGAN SKIDGELL, $\theta \Delta \chi$	Chem.	$\theta \Delta \chi$ House, So. Bethlehem 101 <i>Wilcox Ave., Meriden, Conn.</i>
EARLE COVINGTON SMITH	E.M.	A-14 Taylor Hall, So. Bethlehem 512 <i>S. Forty-seventh St., Philadelphia, Pa.</i>
HERMAN PERCY SMITH	E.M.	B-12 Taylor Hall, So. Bethlehem <i>Lockport, N. Y.</i>
J. HUMBLE SMITH, $K \Sigma$	E.M.	701 Delaware Ave., So. Bethlehem 114 <i>West Ave., Mt. Carmel, Pa.</i>
WALTER EDWARD SMITH, $A T \Omega$	E.M.	$A T \Omega$ House, So. Bethlehem <i>Burchfield Ave., near Murray Ave., Pittsburg, Pa.</i>
STANLEY OSBORN SOLT	M.E.	527 Goepp St., Bethlehem
WM. A. STAAB, $\theta \Xi$	E.M.	$\theta \Xi$ House, So. Bethlehem 139 <i>Main St., Northampton, Mass.</i>
ALFRED J. STANDING, JR.	E.E.	454 Vine St., So. Bethlehem <i>Carlisle, Pa.</i>
GILBERT STOCKTON, $\chi \phi$	E.M.	Greystone Hall, So. Bethlehem 561 <i>Franklin St., Buffalo, N. Y.</i>
RICHARD STOCKTON, $\chi \phi$	M.E.	Greystone Hall, So. Bethlehem 561 <i>Franklin St., Buffalo, N. Y.</i>
ROBERT D. STRAUCH	C.E.	316 W. Fourth St., So. Bethlehem <i>Cressona, Pa.</i>
RICHARD HAMILTON STREET, $\Psi \Upsilon$	E.M.	$\Psi \Upsilon$ House, Bethlehem 89 <i>Cambridge Place, Brooklyn, N. Y.</i>
HORACE REISLER STUBBS	C.E.	B-42 Taylor Hall, So. Bethlehem <i>Oxford, Pa.</i>
WILLIAM EARLE STURGES, JR., $A T \Omega$	C.E.	$A T \Omega$ House, So. Bethlehem 335 <i>Morris St., Phoenixville, Pa.</i>
LEWIS ROBERT STURGIS, ΣN	C.E.	232 Packer Ave., So. Bethlehem 58 <i>Early St., Morristown, N. J.</i>
JAMES J. SULLIVAN	E.E.	511 Seminole St., So. Bethlehem 16 <i>Davis St., Harrison, N. J.</i>
ROBERT BRICKER SWOPE, $\Sigma \phi E$	E.E.	704 Dakota St., So. Bethlehem 1121 <i>Green St., Harrisburg, Pa.</i>

J. M. TOOHY, <i>A T Q</i>	Clas.	338 Wyandotte St., So. Bethlehem <i>Marbledale, Conn.</i>
L. B. TREAT	E.M.	B-12 Taylor Hall, So. Bethlehem <i>Glastonbury, Conn.</i>
C. C. TRESSLER, <i>A T Q</i>	E.M.	338 Wyandotte St., So. Bethlehem <i>Mahanoy, Pa.</i>
HOLDEN IRA TRIPP, ΔP	C.E.	450 Chestnut St., So. Bethlehem 1125 <i>Providence Road, Scranton, Pa.</i>
G. P. TROUTMAN	E.M.	D-23 Taylor Hall, So. Bethlehem <i>Centralia, Pa.</i>
WARREN CORBIN VANBLARCOM	C.E.	454 Chestnut St., So. Bethlehem 1009 <i>Electric St., Scranton, Pa.</i>
LESTER B. WALBRIDGE, <i>K S</i>	M.E.	701 Delaware Ave., So. Bethlehem 177 <i>Rugby Road, Brooklyn, N. Y.</i>
GEORGE R. WALTZ, $\Delta T \Delta$	C.E.	D-37 Taylor Hall, So. Bethlehem 958 <i>Eric Ave., Williamsport, Pa.</i>
SAYRE WELLES, <i>A F</i>	E.M.	430 Seneca St., So. Bethlehem 861 <i>College Ave., Elmira, N. Y.</i>
DAVID GORDIAN WILLIAMS	M.E.	201 Centre St., Slatington
ROY N. WILLIAMS, ΔP	C.E.	ΔP House, So. Bethlehem 614 <i>S. Main Ave., Scranton, Pa.</i>
W. BRUCE WILLS	C.E.	C-34 Taylor Hall, So. Bethlehem 1012 <i>W. Lanvale St., Baltimore, Md.</i>
CARL A. WOERWAG, $\Phi S K$	M.E.	511 Seneca St., So. Bethlehem 1920 <i>Girard Ave., Philadelphia, Pa.</i>
ROBERT HALL WOODS	E.M.	502 Cherokee St., So. Bethlehem 112 <i>W. 22d St., Baltimore, Md.</i>
CLIFFORD C. YOUNG, $S X$	Chem.	334 Broad St., Bethlehem <i>Kansas City, Mo.</i>
IN YOUNG	M.E.	A-29 Taylor Hall, So. Bethlehem <i>Washington, D. C.</i>
ALLEN H. ZANE, $S N$	Chem.	$S N$ House, So. Bethlehem 118 <i>Centre St., Mauch Chunk, Pa.</i>





PARIS 1889



PERHAPS a narrator should begin at the beginning, but a Sophomore historian may take it for granted that his predecessor has done his part of the work thoroughly; therefore it is needless to give an account of our little affairs with the class of 1910.

Our Freshman year rolled quickly by, and June found us, for the most part, full-fledged Sophomores. Then came September, and we returned to Bethlehem to take up our work where we had left off. The year had wrought its changes, as we realized when a crowd of us assembled on the campus to welcome the class of 1912. Ours was a hearty welcome, enjoyed by every one but the Freshmen.

The next afternoon we attended the opening exercises—all of us impatient for their close. After the formal opening of college we met on the Athletic field and showed the Freshmen our strength—we all have portions of that banner.

After this things quieted down a little, except for informal hazing parties every night or so at the Dormitories, in which the Freshmen took leading parts. When the Freshmen attempted to leave Saucon Hall, after their first class meeting, it required the united efforts of the entire class to do it, for twenty Sophomores stood in the doorway and blocked it. The Sophomores were not interfered with after their class meeting the week following, as they had hoped to be.

The time passed quickly, and at last came Founder's Day. The night

before, we assembled at Fourth and New Streets, and started out to find Freshmen. We found them at the same time that they found us. We were outnumbered, and as a result some of our men accompanied the Freshmen to the Dormitories. But the rest of the Sophomores soon reorganized and went in pursuit, and in the boiler room, where the captives had been taken, occurred one of the best—or worst—battles of many years. Shortly after the Sophomores had effected the release of the prisoners, day broke and all hostilities were called off. Several bands of Freshmen, however, continued to stick up posters until their supply ran out.

The occasion of the Founder's Day sports was the only one on which our class did not show to advantage. We tied a hard-fought football game, lost the baseball game by a narrow margin, and were defeated in the relay race in record time.

The year is not yet gone. Already 1911 has visions of a most glorious banquet and a successful lacrosse team, and there seems to be no doubt that we will also be as ably represented on the baseball, track and lacrosse teams as we were on the football team.

And the time is coming when Lehigh will acknowledge with pride the fame and honor which will surely be won for her by the "Class of Nineteen Eleven."

HISTORIAN.



SOPHOMORE CLASS, 1911

Colors
Black and Gray

OFFICERS

JOHN H. DILLON, New York	<i>President</i>
FRANK S. BORDEN, Pennsylvania	<i>Vice-President</i>
WILLIAM H. McCREARY, Pennsylvania	<i>Recording Secretary</i>
JOHN M. BLEY, Pennsylvania	<i>Financial Secretary</i>
CLIFFORD F. LINCOLN, Pennsylvania	<i>Treasurer</i>
RAYMOND F. CRUMP, Pennsylvania	<i>Historian</i>
ALEXANDER G. BLACK, Texas	<i>Athletic Representative</i>

YELL

RAH ! RU !
RAH ! REVEN !
LEHIGH ! LEHIGH !
NINETEEN ELEVEN !

MEMBERS

C. D. ADDAMS, JR., $\theta \Xi$	C.E. $\theta \Xi$ House, So. Bethlehem 10th and Buttonwood Sts., Reading, Pa.
CARL S. ALBRIGHT, ΣN	E.E. 232 Packer Ave., So. Bethlehem 303 E. Main St., Middletown, Pa.
AMBROSE BAKER	M.E. 530 Broadway, So. Bethlehem 253 Walnut St., Holyoke, Mass.
EARLE A. BALL	E.E. C-23 Taylor Hall, So. Bethlehem Quakertown, Pa.
EDWARD F. BAUMGARTNER	M.E. D-2 Taylor Hall, So. Bethlehem 600 Third Ave., Asbury Park, N. J.
JAMES HOLMES BAY, $B \theta II$	E.M. 326 Wyandotte St., So. Bethlehem 1604 Eutaw Place, Baltimore, Md.
JOHN L. BECKER, $\theta \Xi$	C.E. $\theta \Xi$ House, So. Bethlehem 349 Thirteenth Ave., Newark, N. J.
SYLVAN BIRNBAUM	E.E. 129 W. Fourth St., So. Bethlehem 31 W. Baltimore St., Baltimore, Md.
ALEXANDER G. BLACK, $\Delta J'$	E.M. Leonard Hall, So. Bethlehem Fort McKavett, Texas
JOHN MUSGRAVE BLEY	C.E. B-14 Taylor Hall, So. Bethlehem 116 Essex Ave., Narberth, Pa.
FRANK S. BORDEN, $\phi \Delta \theta$	C.E. 510 Seneca St., So. Bethlehem Tunkhannock, Pa.
EDISON ALLEN BUCKLEY, $\theta \Delta X$	M.E. 502 Broadway, So. Bethlehem Westfield, N. J.
C. R. BULLEY, $K A$	El. Met. $K A$ Lodge, So. Bethlehem 1819 E. Genesee St., Syracuse, N. Y.
H. A. CAMP, JR., $\phi \Delta \theta$	E.M. 510 Seneca St., So. Bethlehem Hattiesburg, Miss.
JOHN J. CANNON	C.E. 522 Tilghman St., Allentown
JOHN D. CAREY	C.E. E-26 Taylor Hall, So. Bethlehem
J. M. CARROLL, $\Sigma \emptyset$	C.E. 506 Delaware Ave., So. Bethlehem Arundell Apartments, Baltimore, Md.

WALTER C. CARSON, $\theta \Xi$	C.E.	541 Seneca St., So. Bethlehem 3153 <i>Frankford Ave., Philadelphia, Pa.</i>
CARLOS L. CESPEDAS	C.E.	C-7 Taylor Hall, So. Bethlehem <i>Tribunal Supremo, Havana, Cuba</i>
CARLTON H. CHAPIN	C.E.	534 Chestnut St., So. Bethlehem 720 <i>Humboldt St., Brooklyn, N. Y.</i>
RUSSELL S. COLLINS	M.E.	452 Walnut St., So. Bethlehem
ELMER M. CONOVER	M.E.	B Taylor Hall, So. Bethlehem <i>Lambertville, N. J.</i>
W. H. CORDDRY	C.E.	468 Chestnut St., So. Bethlehem. <i>Snow Hill, Md.</i>
GEORGE C. CRAVER, $\Sigma \Lambda$	M.E.	E-29 Taylor Hall, So. Bethlehem 35 <i>Stuyvesant St., Binghamton, N. Y.</i>
R. F. CRAWFORD, $\Delta \Upsilon$	Met.	3rd and Cherokee Sts., So. Bethlehem <i>Steubenville, Ohio</i>
RAY F. CRUMP, $\Delta T \Delta$	M.E.	$\Delta T \Delta$ House, Bethlehem 931 <i>N. Negley Ave., Pittsburg, Pa.</i>
THOMAS R. DAVIES	M.E.	315 Packer Ave., So. Bethlehem <i>Monrose, Pa.</i>
JOS. R. DAWSON	El. Met.	A Taylor Hall, So. Bethlehem <i>Washington, Pa.</i>
RONDO C. DENYSE	C.E.	B-5 Taylor Hall, So. Bethlehem 108 <i>Branchport Ave., Long Branch, N. J.</i>
PHILIP S. DICKEY, JR., $B \theta \Pi$	M.E.	$B \theta \Pi$ House, So. Bethlehem 1829 <i>N. Calvert St., Baltimore, Md.</i>
JOHN H. DILLON, $\Delta \Upsilon$	C.E.	$\Delta \Upsilon$ House, So. Bethlehem 443 <i>E. 239th St., New York, N. Y.</i>
HARRY DUNSTAN, $\Sigma \phi E$	M.E.	704 Dakota St., So. Bethlehem 52 <i>Canaan St., Carbondale, Pa.</i>
JOS. E. ENGLISH, $\Delta \phi$	C. E.	St. Elmo Hall, So. Bethlehem 309 <i>Market St., Trenton, N. J.</i>
WILLIAM E. FAIRHURST	E.M.	536 Chestnut St., So. Bethlehem 752 <i>E. Eighteenth St., Paterson, N. J.</i>
ROBERT L. FATZINGER	Chem.	320 Goepp St., Bethlehem
RAYMOND FAUST	Ch. E.	448 Vine St., So. Bethlehem <i>Belvidere, N. J.</i>
ARCHIE W. FISHER, $\Lambda \mathcal{T}$	C.E.	430 Seneca St., So. Bethlehem 809 <i>S. Lafayette St., Macomb, Ill.</i>
JEREMY FISHER, $\Sigma \phi E$	E.E.	704 Dakota St., So. Bethlehem 500 <i>Main St., Lewiston, Me.</i>

HENRY H. FITHIAN	E.E.	505 Cherokee St., So. Bethlehem 23 Bank St., Bridgeton, N. J.
D. M. FLICK	Ch. E.	448 Vine St., So. Bethlehem
ARTHUR C. FREY	M.E.	Richland Center, Pa.
FRED E. GALBRAITH	E.E.	D-7 Taylor Hall, So. Bethlehem Williamsport, Pa.
CARLOS A. GALLARDO	C.E.	Seneca St., So. Bethlehem
DONALD GIBSON, $\chi \tau$	El. Met.	430 Seneca St., So. Bethlehem 402 Fourth Ave., Great Falls, Mont.
ROBERT W. GILKESON, $\kappa \Sigma$	E.E.	701 Delaware Ave., So. Bethlehem Romney, W. Va.
PHILIP M. GINDER	Ch.E.	505 Cherokee St., So. Bethlehem Rockport, Pa.
SAMUEL D. GLADDING	E.E.	D-30 Taylor Hall, So. Bethlehem Crisfield, Md.
GEO. E. GOEPPERT	E.E.	129 W. Fourth St., So. Bethlehem Center St., Freeland, Pa.
HARRY W. D. GOLDSMITH	C.E.	East Catasauqua, Pa.
MAURICE GOOD	El. Met.	C-2 Taylor Hall, So. Bethlehem Harre de Grace, Md.
JACOB P. GRIESEMER	C.E.	426 Hamilton St., Allentown
JOHN GRIFFEN, $\Delta \psi$	Ch. E.	St. Elmo Hall, So. Bethlehem
EVAN B. GUTH	E.E.	612 Dakota St., So. Bethlehem Coplay, Pa.
HARRY A. HAAS	M.E.	C-33 Taylor Hall, So. Bethlehem Tamaqua, Pa.
GEORGE F. HARTMANN, $\kappa \Sigma$	M.E.	701 Delaware Ave., So. Bethlehem Latrobe, Pa.
CARL W. HASEK	Clas.	517 Bishopthorpe St., So. Bethlehem 1030 Buffalo St., Franklin, Pa.
THEODORE C. HAZARD, $\phi \Gamma \Delta$	E.M.	155 So. Main St., Bethlehem 9 Rainier St., Rochester, N. Y.
FRANK C. HEARD	E.M.	504 Broadway, So. Bethlehem 14 Milton Road, Brookline, Mass.

COLUMBUS J. HELLEN	C.E.	624 Chestnut St., So. Bethlehem 828 Edmondson Ave., Baltimore, Md.
CHAS. W. HENDRICKS, $\theta \Sigma K$	E.E.	$\theta \Sigma K$ House, So. Bethlehem 1421 Poplar St., Philadelphia, Pa.
W. S. HERRMANN	E.E.	B-39 Taylor Hall, So. Bethlehem 1643 N. Broad St., Philadelphia, Pa.
A. A. HESSER, JR., $\Sigma \Phi E$	C.E.	704 Dakota St., So. Bethlehem Pottsville, Pa.
LYLOYD HOFFMAN	E.M.	C Taylor Hall, So. Bethlehem Pottersville, N. J.
ALBERT K. HOHL	C.E.	524 Pawnee St., So. Bethlehem 2963 Salmon St., Philadelphia, Pa.
DANIEL HORCASITAS, JR.	C.E.	Box 144, So. Bethlehem 7 E. Seventeenth St., New York, N. Y.
A. ELLIS HUNT, $\theta \Delta X$	C.E.	$\theta \Delta X$ House, So. Bethlehem Stroudsburg, Pa.
ARTHUR KELLOGG HUNT, $X\Psi$	M.E.	430 Seneca St., So. Bethlehem 207 Third Ave., Asbury Park, N. J.
D. HARRISON HUNTER, $X\Gamma$	E.E.	C-29 Taylor Hall, So. Bethlehem Hagerstown, Md.
W. G. HUNTER, $K \Sigma$	M.E.	$K \Sigma$ House, So. Bethlehem Hotel Nash, Scranton, Pa.
RUSSELL F. JACOBY	E.M.	719 Cherokee St., So. Bethlehem
ROGER W. JANNUS	C.E.	123 Church St., Bethlehem 1963 Biltmore St., Washington, D. C.
J. MILES KALBACH	M.E.	538 Wyandotte St., So. Bethlehem Robesonia, Pa.
DANIEL C. KEEFE	M.E.	732 E. Third St., So. Bethlehem
R. O. KEISER	M.E.	American Hotel, Bethlehem 508 Eleventh St., Altoona, Pa.
RALPH W. KEMPSMITH, $K \Sigma$	M.E.	75 Broad St., Bethlehem
HORACE D. KERR, $\theta \Delta X$	L.S.	601 Delaware Ave., So. Bethlehem Titusville, Pa.
J. S. KIESEL	M.E.	American Hotel, Bethlehem 2320 Broad Ave., Altoona, Pa.
CHARLES KOCH	M.E.	D-30 Taylor Hall, So. Bethlehem 6632 Woodland Ave., W. Philadelphia, Pa.
CHARLES H. KOCHER	Clas.	520 Fiot Ave., So. Bethlehem
THOMAS C. KRAEMER	El. Met.	123 W. Fourth St., So. Bethlehem 550 E. Market St., Pottsville, Pa.
ROBERT F. KRATZ, $A T \Omega$	C.E.	$A T \Omega$ House, So. Bethlehem 1446 Linden St., Allentown, Pa.
ROBERT P. KRAUSE	C.E.	67 Lehigh St., Bethlehem
SHELBY L. KRING	M.E.	12 W. Fourth St., So. Bethlehem 708 Highland Ave., Johnstown, Pa.

L. C. KWONG	E.M.	309 W. 4th St., So. Bethlehem <i>Shantung, China</i>
WILLIAM H. LAZARUS, $\Delta \Gamma$	C.E.	$\Delta \Gamma$ House, So. Bethlehem <i>Mt. Carmel, Pa.</i>
EDMUND B. LEHR, $\Phi \Gamma \Delta$	E.M.	1430 Walnut St., Allentown
CLIFFORD F. LINCOLN, $\Phi \Gamma \Delta$	C.E.	$\Phi \Gamma \Delta$ House, Bethlehem
DONALD R. LOWRY, $B \theta H$	M.E.	326 Wyandotte St., So. Bethlehem
JOHN GIBBON MCCOY, $K A$	M.E.	230 W. Second St., Berwick, Pa.
W. H. MCCREARY	L.S.	453 Lehigh St., So. Bethlehem
C. K. MCFETRIDGE	Chem.	9 N. High St., Bethlehem
WALTER L. MERKEL, $A T \Omega$	M.E.	1425 Linden St., Allentown
E. F. MESCHTER, ΣN	M.E.	$A T \Omega$ House, So. Bethlehem 244 N. Tenth St., Reading, Pa.
CLAUDE CALVIN MESSINGER	El. Met.	ΣN House, Bethlehem <i>E. Greenville, Pa.</i>
HARRY L. MILLER, ΣN	C.E.	546 N. Seventh St., Allentown
SEYMOUR A. MILLER, $\Sigma \Phi$	El. Met.	232 Packer Ave., So. Bethlehem 227 Franklin Place, Flushing, N. Y.
WILLIAM H. MOHR	C.E.	$\Sigma \Phi$ House, So. Bethlehem <i>New York, N. Y.</i>
EARL L. MORGAN	M.E.	R. F. D. No. 3, Quakertown, Pa.
ALAN C. MORRIS, $\Phi \Gamma \Delta$	M.E.	Prospect Ave., Bethlehem
R. G. MUNOZ	C.E.	155 So. Main St., Bethlehem 403 E. Market St., Pottsville, Pa.
BERNARD MUNTER, JR.	E.E.	C-6 Taylor Hall, So. Bethlehem 3107 Eleventh St., N. W., Washington, D. C.
ADOLFO PARRA	E.E.	A-26 Taylor Hall, So. Bethlehem 1533 Edmondson Ave., Baltimore, Md.
ELMER PELOUBET	C.E.	D-42 Taylor Hall, So. Bethlehem 125 Front St., New York, N. Y.
WILLIAM C. PETERMAN	E.E.	436 Pawnee St., So. Bethlehem 58 Second St., Newark, N. J.
JAMES C. POFFENBERGER, $\Delta T \Delta$	C.E.	514 Cherokee St., So. Bethlehem <i>Royersford, Pa.</i>
ALFRED PRIESTLEY, $\Sigma \Phi E$	C.E.	239 Church St., Bethlehem 418 Boas St., Harrisburg, Pa.
HERBERT T. QUIN, ΣN	M.E.	160 New St., Bethlehem <i>Needham Heights, Mass.</i>
		232 Packer Ave., So. Bethlehem <i>Wilkes-Barre, Pa.</i>

L. R. RAPELLI	C.E.	Wyandotte Hotel, So. Bethlehem <i>Tucuman, Argentine Republic.</i>
WASHINGTON RAPELLI	C.E.	Wyandotte Hotel, So. Bethlehem <i>Tucuman, Argentine Republic.</i>
F. EDWIN RASMERS	C.E.	544 Chestnut St., So. Bethlehem 3207 <i>Presbury St., Walbrook, Baltimore, Md.</i>
CHARLES W. RAUCH	E.M.	57 Spring St., Bethlehem
JAMES PERCY RAY	C.E.	Taylor Hall, So. Bethlehem 1724 <i>McCulloh St., Baltimore, Md.</i>
LEWIS R. P. REESE, $\Sigma \Phi E$	C.E.	704 Dakota St., So. Bethlehem <i>Gwynnbrook, Baltimore County, Md.</i>
L. A. REHFUSS	E.M.	E-32 Taylor Hall, So. Bethlehem 1417 <i>So. Broad St., Philadelphia, Pa.</i>
HENRY REIMERS	C.E.	455 Walnut St., So. Bethlehem 153 <i>Jersey St., New Brighton, N. Y.</i>
J. LUTHER REITER	M.E.	918 N. Fifth St., Allentown
GEORGE H. REUSSNER	C.E.	422 Walnut St., So. Bethlehem
GERALD S. RINEHART	C.E.	161 Broad St., Bethlehem 29 <i>Broadway, New York, N. Y.</i>
CHARLES L. RITTENHOUSE	C.E.	30 N. High St., Bethlehem <i>Flemington, N. J.</i>
J. C. ROGERS	C.E.	442 Seneca St., So. Bethlehem 115 <i>Stewart Ave., Ithaca, N. Y.</i>
C. E. ROMINGER	E.E.	Moravian College, Bethlehem 2528 <i>Ashland Ave., Indianapolis, Ind.</i>
J. ARTHUR ROSE, $\theta \Delta \theta$	E.E.	510 Seneca St., So. Bethlehem 533 <i>W. Chestnut St., Lancaster, Pa.</i>
ACHIBALD ROBERT SHAW, $\theta \Delta X$	M.E.	$\theta \Delta X$ House, So. Bethlehem 45 <i>W. Eighty-first St., New York, N. Y.</i>
J. HAMPTON SLATE	M.E.	E-29 Taylor Hall, So. Bethlehem 338 <i>Campbell St., Williamsport, Pa.</i>
LEWIS W. SMITH	Met.	C-8 Taylor Hall, So. Bethlehem 966 <i>Seventeenth St., Altoona, Pa.</i>
OLIVER HOBSON SMITH, $A T Q$	M.E.	338 Wyandotte St., So. Bethlehem 80 <i>N. Hanover St., Pottstown, Pa.</i>
CLAYTON E. SNYDER, $K \Sigma$	E.E.	701 Delaware Ave., So. Bethlehem 236 <i>Fisk St., Pittsburg, Pa.</i>
PAUL R. SNYDER	Met.	21 Old York Road, Bethlehem
JAMES A. SOLOMON	M.E.	32 Wall St., Bethlehem
JOHN A. SOSNOWSKI	C.E.	129 W. Fourth St., So. Bethlehem 152 <i>S. Washington St., Freeland, Pa.</i>
HUGH G. SPILSBURY, $B \theta H$	E.M.	326 Wyandotte St., So. Bethlehem 45 <i>Broadway, New York, N. Y.</i>

ALBERT P. SPOONER, $\Delta T \Delta$	Met.	$\Delta T \Delta$ Lodge, So. Bethlehem 117 Locust St., Harrisburg, Pa.
JACOB STAIR, λT	E.E.	430 Seneca St., So. Bethlehem 258 E. Market St., York, Pa.
RAYMOND F. TARBELL	C.E.	519 Cherokee St., So. Bethlehem 15 Maple St., Chicopee Falls, Mass.
CHESLEY C. THORNBURG	C.E.	University Park, So. Bethlehem
JOSEPH H. THROM	C.E.	534 Chestnut St., So. Bethlehem 34 Circle Ave., Paterson, N. J.
JAMES W. TREMLETT	E.M.	C Taylor Hall, So. Bethlehem 220 Mitchell St., San Antonio, Texas
FRANK TROTTER	E.M.	C-8 Taylor Hall, So. Bethlehem 623 N. Fourth St., Albuquerque, N. M.
JOSE I. VELA, $\phi \Sigma K$	M.E.	511 Seneca St., So. Bethlehem Ambato, Ecuador, S. A.
CLARENCE C. WALTERS	Met.	101 N. New St., Bethlehem
KENNETH R. WARNER	E.E.	315 Packer Ave., So. Bethlehem Montrose, Pa.
ARTHUR WELLS	M.E.	Broadway & Seminole Sts., So. Beth. 6118 Baynton St., Germantown, Pa.
ROY V. WHITMAN, ΔY	C.E.	ΔY House, So. Bethlehem Newton Turnpike, Scranton, Pa.
CLIFFORD R. WHYTE, $\phi \Sigma K$	E.M.	E-35 Taylor Hall, So. Bethlehem Washington, D. C.
LEON WITTGENSTEIN	E.M.	C-4 Taylor Hall, So. Bethlehem Louisville, Ky.
GEORGE R. WOOD, $\phi \Gamma \Delta$	E.M.	155 So. Main St., Bethlehem 700 Mahantongo St., Pottsville, Pa.
ROBERT F. WOOD, $\phi \Gamma \Delta$	C.E.	155 S. Main St., Bethlehem 700 Mahantongo St., Pottsville, Pa.
L. CHASE WRIGHT	C.E.	B-24 Taylor Hall, So. Bethlehem 1427 Aisquith St., Baltimore, Md.
NIE QUONG WU	C.E.	Taylor Hall, So. Bethlehem Chinese Legation, Washington, D. C.

LEHIGH



CALL TO ORDER



ON a clear moonlight night, September the sixteenth, the Freshmen were escorted by the Juniors in the direction of Packer Hall. We knew not where they were leading us, yet we followed, as we had always heard that the Juniors were the friends of the Freshmen. Finally, we arrived at Packer Hall, and at midnight, on its grassy slope, clashed with the Sophomores. Thus, through the kindness of the Juniors, were we introduced to Lehigh University and our "friends" the Sophomores.

At the opening exercises we were welcomed to Lehigh by Dr. Drinker, and began to feel that we were making a good impression; but this feeling of security was soon dispelled by the banner rush with the Sophomores, which occurred immediately after the opening exercises. The rush was hard-fought throughout, but we found to our dismay, when the final whistle blew, that the coveted banner was in the hands of 1911.

For a time any Freshman who incautiously ventured out of doors after seven o'clock had to run a gauntlet of Sophomores. Some were caught, taken to the Dorms, and put through a course of stunts, where they distinguished themselves as acrobats and vaudeville stars of no mean ability, especially those who had to take a turn at singing. Many a crowd of sorry-looking Freshmen repeated over and over again that famous song, "How green I am!"

The night before Founder's Day arrived, and with it the usual rush between the underclasses. The two classes clashed at New Street and Packer Avenue, and in about an hour the Freshmen had succeeded in tying up forty-three

Sophomores. The balance of the Sophomores were by that time nowhere to be seen, and victory rested with the Class of 1912.

With a warm sun beating down upon the large crowd of alumni, undergraduates and friends of Lehigh gathered to do honor to the Founder of the University, the Freshmen again showed their supremacy over their rivals. The first event of the afternoon, the relay race, was won by the Freshmen. In the baseball game which followed the relay, the Freshmen had the better of the argument all the way through, and won by the score of 6 to 1. The football game was the most closely contested event of the day, and resulted in a tie at 5 to 5.

The Class of 1912 have further showed their athletic prowess by defeating both the Sophomore and Junior classes in the basketball contests, but the Senior Class was a little too much for us.

Our class has at all times shown the true Lehigh spirit, and that this spirit may never die, let us one and all resolve that we will ever keep her nearest our hearts and that, as in the Alma Mater,

“ We will ever live to love her, live to praise her name,
Live to make our lives add luster to her glorious fame.”

HISTORIAN.

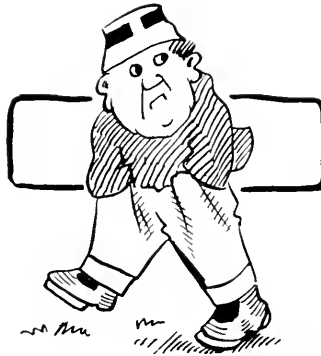

FRESHMAN CLASS, 1912

Colors

Dark Green and Gold

Motto

“Conatus non praeium virtus est”

OFFICERS

KENNETH M. RAYNOR, Pennsylvania	<i>President</i>
RALPH L. AMAN, Pennsylvania	<i>Vice-President</i>
HENRY H. OTTO, Pennsylvania	<i>Secretary</i>
LESTER B. KNOX, Pennsylvania	<i>Treasurer</i>
W. J. MAWHINNEY, Pennsylvania	<i>Historian</i>
LEROY D. HESS, Pennsylvania	<i>Marshal</i>

YELL

HULLABALOO!

L. U.

ONE! NINE!

ONE! TWO!

MEMBERS

JOSEPH C. ACKER	E.M.	30 First Ave., West Side, Bethlehem
CHARLES CHESLEY AILES, <i>K Σ</i>	M.E.	701 Delaware Ave., So. Bethlehem <i>Sidney, O.</i>
DAVID C. AINEY	M.E.	436 Cherokee St., So. Bethlehem <i>Montrose, Pa.</i>
W. KENNETH ALLEN, <i>K A</i>	E.E.	<i>K A</i> Lodge, So. Bethlehem 320 <i>Summer St., Buffalo, N. Y.</i>
RALPH LINCOLN AMAN, <i>K A</i>	M.E.	<i>K A</i> Lodge, So. Bethlehem 104 <i>W. Wayne Ave., Wayne, Pa.</i>
C. CLIFTON ANDERSON, <i>B θ II</i>	C.E.	326 Wyandotte St., So. Bethlehem <i>Windsor Ave. and 12th St., Baltimore, Md.</i>
EUGENE H. AUSTIN	E.E.	20 W. Fourth St., So. Bethlehem <i>Toms River, N. J.</i>
J. EARL BACON	E.E.	704 Dakota St., So. Bethlehem <i>521 N. 3d St., Camden, N. J.</i>
JAMES BAILEY, <i>Σ φ E</i>	M.E.	315 Packer Ave., So. Bethlehem <i>15 Halsey St., Brooklyn, N. Y.</i>
R. P. BAIRD	E.M.	442 Seneca St., So. Bethlehem <i>1003 Arrott Bldg., Pittsburg, Pa.</i>
F. LEW BASS	E.E.	Hokendauqua, Pa.
HARRY M. BENJAMIN	C.E.	538 Broadway, So. Bethlehem <i>95 N. Vine St., Hazleton, Pa.</i>
CLYDE C. BERNER	C.E.	454 Chestnut St., So. Bethlehem <i>127 W. Diamond Ave., Hazleton, Pa.</i>
LINFORD S. BESSIN, JR.	E.E.	524 Pawnee St., So. Bethlehem <i>Ambler, Pa.</i>
A. GLENTWORTH BIRDSALL	E.E.	12 W. 4th St., So. Bethlehem <i>Toms River, N. J.</i>
CLOTWORTHY BIRNIE, JR., <i>θ Δ X</i>	E.E.	601 Delaware Ave., So. Bethlehem <i>Taneytown, Md.</i>
SAMUEL BLUMENTHAL	E.E.	316 Packer Ave., So. Bethlehem <i>1437 Diamond St., Philadelphia, Pa.</i>
ROBERT H. BOAS, <i>K Σ</i>	M.E.	432 Cherokee St., So. Bethlehem <i>1536 Mineral Spring Road, Reading, Pa.</i>

CHESLEIGH ARTHUR BONINE, $\Phi \Delta \theta$	E.M.	442 Seneca St., So. Bethlehem <i>Newport News, Va.</i>
LEWIS W. BORNE	M.E.	540 Chestnut St., So. Bethlehem <i>Titusville, Pa.</i>
DONALD BOWMAN	E.M.	Hotel Wyandotte, So. Bethlehem 249 <i>Marlborough Road, Brooklyn, N. Y.</i>
ROY T. BRUMBAUGH, $\Phi \Gamma \Delta$	C.E.	155 So. Main St., Bethlehem 2923 <i>N. 12th St., Philadelphia, Pa.</i>
RICHARD M. BRYCE	M.E.	208 <i>Darragh St., Pittsburg, Pa.</i>
EDW. J. BURNELL, $\Sigma \Psi$	Ch. E.	720 5th St., Catasauqua
ROY CATANACH	E.E.	518 Chestnut St., So. Bethlehem <i>Devault, Pa.</i>
THOMAS M. CLARKE	C.E.	Hokendauqua, Pa.
MAURICE THOMAS COAKLEY	Ch. E.	315 Packer Ave., So. Bethlehem 200 <i>E. Coal St., Shenandoah, Pa.</i>
EDWARD CARLL COLE, $\Delta \Psi$	E.E.	502 Broadway, So. Bethlehem 18 <i>Academy Place, Westfield, N. J.</i>
ERNEST S. COLLING, $\Lambda \Psi$	Clas.	430 Cherokee St., So. Bethlehem 146 <i>West 3d St., Oil City, Pa.</i>
EBER W. COOK, $\theta \Delta \Lambda$	M.E.	601 Delaware Ave., So. Bethlehem <i>New Castle, Pa.</i>
HERBERT L. COOPER	C.E.	519 Cherokee St., So. Bethlehem 312 <i>Springfield St., Chicopee, Mass.</i>
M. E. COSTON	E.M.	104 E. 4th St., So. Bethlehem 1858 <i>N. Twelfth St., Philadelphia, Pa.</i>
HENRY R. COX	C.E.	D Taylor Hall, So. Bethlehem 1451 <i>Lexington Ave., New York, N. Y.</i>
DEWEES N. CRAWFORD, $\Delta \Psi$	Met.	$\Delta \Psi$ House, So. Bethlehem 1006 <i>Park St., McKeesport, Pa.</i>
DONALD DE P. CRAWFORD, $\Phi \Sigma \kappa$	C.E.	430 Cherokee St., So. Bethlehem 1728 <i>N. Sixteenth St., Philadelphia, Pa.</i>
JOHN R. CRELLIN	E.E.	456 Chestnut St., So. Bethlehem 65 <i>N. Laurel St., Hazleton, Pa.</i>
J. EDGAR CULLINEY, $\Phi \Sigma \kappa$	M.E.	45 Wall St., Bethlehem <i>Lebanon, Pa.</i>
J. E. CUNNINGHAM, $B \theta \Pi$	E.M.	326 Wyandotte St., So. Bethlehem 506 <i>Grove Ave., Johnstown, Pa.</i>
ALBERT S. DAMPMAN, $A T \Omega$	C.E.	$A T \Omega$ House, So. Bethlehem 379 <i>Chestnut St., Pottstown, Pa.</i>

DAVID DAVIES	E.M.	331 Vine St., So. Bethlehem 147 Gaylord Ave., Plymouth, Pa.
FRANK W. DAVIS, JR.	E.E.	622 Chestnut St., So. Bethlehem Milford, Del.
WALTER H. DAVIS	M.E.	512 Cherokee St., So. Bethlehem Spring City, Pa.
GEORGE M. DONALDSON	C.E.	27 Wall St., Bethlehem Huntington, N. Y.
WHEATON DOUGLASS	M.E.	523 Cherokee St., So. Bethlehem Cape May Court House, N. J.
H. EARL DULANY	E.M.	A-11 Taylor Hall, So. Bethlehem Fruitland, Md.
ROMEYN S. DUNN, $K \Sigma$	C.E.	432 Cherokee St., So. Bethlehem Scottsville, N. Y.
HENRY EAGLE	E.E.	446 Pawnee St., So. Bethlehem 666 Walnut St., Pottstown, Pa.
V. B. EDWARDS	C.E.	31 N. Center St., Bethlehem Glenburn, Pa.
WILLIAM B. EINSTEIN	E.E.	443 Seneca St., So. Bethlehem
HORACE H. ESHBACH	E.E.	528 Chestnut St., So. Bethlehem Harrisburg, Pa.
HAROLD L. FOLLETT	M.E.	701 Delaware Ave., So. Bethlehem 246 Columbia St., Adams, Mass.
EDGAR KAY FORD	M.E.	158 Market St., Bethlehem Bellwood, Pa.
HORACE S. FOWLER	M.E.	417 N. Main St., Wilkes-Barre, Pa.
CHARLES W. FRANCIS, $\phi \Gamma \Delta$	M.E.	323 Packer Ave., So. Bethlehem 342 Spruce St., Steelton, Pa.
CURTIS T. FRANKLIN, $\psi \Delta \theta$	M.E.	C 32 Taylor Hall, So. Bethlehem 127 Wall St., Bethlehem
MARVIN LE GRAND FRITCHMAN	Chem.	Freemansburg, Pa.
R. C. FULLER, $\theta \Xi$	C.E.	$\theta \Xi$ House, So. Bethlehem Quarryville, N. J.
CHESTER A. GAUSS	E.E.	502 Cherokee St., So. Bethlehem 221 Fifth St., S. E., Washington, D. C.
RICHARD GOLDBERG	C.E.	448 Vine St., So. Bethlehem 45 W. Lemon St., Lancaster, Pa.
WILLIAM DELACY GOLDSMITH, $\psi \Gamma$	Clas.	28 Market St., Bethlehem South Prospect St., South Orange, N. J.
S. T. GOODWIN	C.E.	Sun Inn, Bethlehem 332 E. Thirty-fifth St., New York, N. Y.

JAMES GORE, JR.	C.E.	E-26 Taylor Hall, So. Bethlehem <i>Reisterstown, Baltimore Co., Md.</i>
O. L. J. GRAHAM	M.E.	732 Cherokee St., So. Bethlehem <i>New Castle, Pa.</i>
NEVIN H. GUTH	M.E.	527 Liberty St., Allentown, Pa.
W. F. HADSALL	C.E.	331 Vine St., So. Bethlehem <i>Forty Fort, Pa.</i>
WILLIAM KREBS HANCOCK, $\Delta T \Delta$	E.E.	12 W. Fourth St., So. Bethlehem 11 W. Market St., <i>Danville, Pa.</i>
S. RYLAND HANGER	L.S.	Leonard Hall, So. Bethlehem <i>Florence, N. J.</i>
FRANKLIN HARDCASTLE, JR., ΨY	Clas.	ΨY House, Bethlehem 259 W. Ninety-ninth St., <i>New York City.</i>
THOMAS P. HARRIS	E.E.	454 Chestnut St., So. Bethlehem 639 W. Diamond Ave., <i>Hazleton, Pa.</i>
JOHN A. HART	E.E.	D 16 Taylor Hall, So. Bethlehem <i>Mayfield, Pa.</i>
BURTON HARTLEY, $\Lambda \Phi$	E.M.	Greystone Hall, So. Bethlehem 248 William St., <i>East Orange, N. J.</i>
RAYMOND HAUKE, $\theta \Delta X$	Chem.	601 Delaware Ave., So. Bethlehem <i>Lchighton, Pa.</i>
WARREN HEIST, $K \Sigma$	E.E.	$K \Sigma$ House, So. Bethlehem <i>Orwigsburg, Pa.</i>
A. R. HENLEY	E.M.	452 Vine St., So. Bethlehem 125 Delaware Ave., <i>West Pittston, Pa.</i>
JOHN F. HERR	E.E.	436 Cherokee St., So. Bethlehem <i>Strasburg, Lancaster Co., Pa.</i>
LEROY D. HESS, ΣN	E.E.	232 Packer Ave., So. Bethlehem <i>Middletown, Pa.</i>
THOMAS F. HICKEY, ΣN	Chem.	232 Packer Ave., So. Bethlehem <i>Raritan, N. J.</i>
LYMAN F. HILL, JR.	C.E.	540 Chestnut St., So. Bethlehem 843 Carlet Ave., <i>Trenton, N. J.</i>
GERALD BRANCH HOWARD, $B \theta II$	C.E.	Hotel Wyandotte, So. Bethlehem <i>Columbia, Tenn.</i>
HENG TSING HU	C.E.	438 Pawnee St., So. Bethlehem <i>Soochow, China.</i>
JOHN B. HURST, $\Sigma \Phi E$	M.E.	518 Cherokee St., So. Bethlehem <i>Philadelphia, Pa.</i>
D. T. JERMAN	C.E.	502 Broadway, So. Bethlehem 207 Dyckman St., <i>New York, N. Y.</i>
HJALMAR E. JOHNSON	E.E.	540 Chestnut St., So. Bethlehem 133 N. Monroe St., <i>Titusville, Pa.</i>
WILLIAM M. JOHNSON	E.E.	109 N. Eleventh St., Allentown, Pa. <i>Freeland, Pa.</i>

RUSSELL W. JONES, $\Sigma \lambda$	C.E.	232 Packer Ave., So. Bethlehem <i>Lehigh, Pa.</i>
WILBUR KELSO KAUFFMAN, $\Phi \Delta \theta$	C.E.	315 Packer Ave., So. Bethlehem 160 So. Church St., <i>Waynesboro, Pa.</i>
JOSEPH F. KEEFER, $\Phi \Sigma \kappa$	M.E.	Coplay, Pa.
ANDREW M. KENNEDY, $B \theta H$	C.E.	326 Wyandotte St., So. Bethlehem 292 <i>Madison Ave., Youngstown, O.</i>
F. V. KESSELMAN, $\kappa \Sigma$	M.E.	701 Delaware Ave., So. Bethlehem <i>616 Brown Ave., Butler, Pa.</i>
C. D. KESTER	E.E.	Moravian College, Bethlehem <i>Spencer, N. C.</i>
ROYCE D. KING	E.M.	633 N. Main St., Bethlehem
FREDERICK C. KLINE	M.E.	462 Chestnut St., So. Bethlehem
LESTER B. KNOX, $\Delta \gamma$	E.E.	$\Delta \gamma$ House, So. Bethlehem <i>Christiana, Pa.</i>
PRESTON A. LAMBERT, JR., $\kappa \lambda$	M.E.	215 So. Center St., Bethlehem
M. R. LESHER, $\Delta \gamma$	E.M.	$\Delta \gamma$ House, So. Bethlehem 194 <i>Lincoln Ave., Carbondale, Pa.</i>
C. E. LOANE, JR., $\lambda \Psi$	M.E.	$\lambda \Psi$ Lodge, So. Bethlehem 710 <i>West First St., Oil City, Pa.</i>
E. O. LOVE, $\lambda \phi$	Met.	$\lambda \phi$ House, So. Bethlehem <i>York, Pa.</i>
JAMES HARRISON LOVE	C.E.	502 Broadway, So. Bethlehem <i>Lonaconing, Md.</i>
FRANK S. LUBRECHT	C.E.	456 Chestnut St., So. Bethlehem 731 <i>H. Diamond Ave., Hazleton, Pa.</i>
CHARLES R. McCANN	C.E.	456 Chestnut St., So. Bethlehem <i>Mahanoy City, Pa.</i>
JAMES M. McCLEARY, $\Phi \Delta \theta$	M.E.	510 Seneca St., So. Bethlehem <i>School Lane, Germantown, Pa.</i>
ALEXANDER MCKENZIE	E.M.	338 Wyandotte St., So. Bethlehem <i>P. O. Box 916, New York, N. Y.</i>
WALTER JOHN MAGUIRE, $\theta \Delta \lambda$	M.E.	251 Cherokee St., So. Bethlehem
ALLEN G. MARTIN, $\Psi \gamma$	E.E.	28 Market St., Bethlehem <i>Brooklyn, N. Y.</i>
JOHN T. MARTIN, $\Sigma \lambda$	E.M.	$\Sigma \lambda$ House, Bethlehem 909 <i>Ave. C, San Antonio, Tex.</i>
W. J. MAWHINNEY	Clas.	542 Chestnut St., So. Bethlehem 2068 <i>E. Somersct St., Philadelphia, Pa.</i>

STANLEY C. MILES	E.M.	523 Cherokee St., So. Bethlehem 388 So. River St., Wilkes-Barre, Pa.
FRANK BERNARD MILLER	C.E.	512 Cherokee St., So. Bethlehem 205 E. Grove St., Scranton, Pa.
JOSEPH H. MILLER	E.E.	406 Walnut St., So. Bethlehem 3630 N. Sixteenth St., Philadelphia, Pa.
J. WILLARD MILNOR	E.E.	1315 Walnut St., Williamsport, Pa.
WALTER R. MOORE, $\Sigma \Phi E$	M.E.	528 Chestnut St., So. Bethlehem Sussex, N. J.
W. J. MURDOCK	Ch. E.	242 E. Broad St., Bethlehem
JAMES E. MURPHY	M.E.	452 Vine St., So. Bethlehem White Haven, Pa.
WALTER I. NEVINS	E.E.	315 Cherokee St., So. Bethlehem 5252 Jefferson St., Philadelphia, Pa.
WILLARD L. NEWMAN	E.E.	323 Packer Ave., So. Bethlehem Blairstown, N. J.
JOHN W. NUSBAUM	E.E.	21 E. Fourth St., Bethlehem Lehighton, Pa.
HENRY H. OTTO	E.M.	452 Vine St., So. Bethlehem 11 St. Clement St., Wilkes-Barre, Pa.
RAYMOND W. OVER, ΣX	E.E.	334 Broad St., Bethlehem Haysville, Alle. Co., Pa.
ALEXANDER M. PATCH, JR., ΨY	E.M.	158 Market St., Bethlehem Lebanon, Pa.
HOWARD F. PERRY	E.E.	546 Chestnut St., So. Bethlehem 2440 N. Thirty-third St., Philadelphia, Pa.
JOHN E. PERSON, $\Delta T \Delta$	L.S.	158 Market St., Bethlehem Williamsport, Pa.
S. CAMERON PETERS, $K \Sigma$	C.E.	448 Vine St., So. Bethlehem Middletown, Dauphin Co., Pa.
JOHN S. PFEIL	Clas.	467 Birch St., So. Bethlehem Frenchtown, N. J.
HARMON W. PHILLIPS	E.E.	433 Chestnut St., So. Bethlehem Taylor, Pa.
HORACE W. PORTER	E.E.	512 Dakota St., So. Bethlehem 101 Waverly Place, New York, N. Y.
KENNETH GORDON POTTER, $\Phi \Delta \theta$	C.E.	325 Wyandotte St., So. Bethlehem 133 E. Second St., Haysboro, Pa.
HERBERT M. RAPP	C.E.	446 Pawnee St., So. Bethlehem 134 Clymer St., Reading, Pa.
KENNETH M. RAYNOR, $K \Sigma$	E.E.	315 Packer Ave., So. Bethlehem 139 Belmont St., Carbondale, Pa.

B. REGINALD REBERT, $\Phi \Gamma \Delta$	E.E.	Station No. 2, So. Bethlehem
C. H. REINHARD, $\Sigma \Lambda$	E.E.	513 Fifth St., Catasauqua, Pa.
RAYMOND J. REMS	C.E.	1430 Turner St., Allentown, Pa.
J. LENHART RICE	E.E.	505 Cherokee St., So. Bethlehem <i>Bridgeton, N. J.</i>
WILLIAM RICHARDS	Clas.	E-32 Taylor Hall, So. Bethlehem
EDWARD H. ROBB	M.E.	517 Cherokee St., So. Bethlehem 219 So. Ninth St., Lebanon, Pa.
R. D. ROSENTHAL	C.E.	7 So. Main St., Wilkes-Barre, Pa.
ARTHUR P. RUTHERFORD, $\Phi \Delta \theta$	E.E.	510 Seneca St., So. Bethlehem <i>P. O. Box 129, Harrisburg, Pa.</i>
GEOFFREY A. SAEGER, $\Sigma \Lambda$	E.M.	334 Broad St., Bethlehem 1320 Hamilton St., Allentown, Pa.
IRA A. ST. JOHN	C.E.	516 Cherokee St., So. Bethlehem 575 State St., Perth Amboy, N. J.
IRVING SAMUELS	E.E.	737 Hamilton St., Allentown, Pa.
PEDRO E. SANCHEZ	C.E.	Spanish-American Club, So. Bethlehem <i>San Pedro, Coahuila, Mexico</i>
J. HOMER SANFORD, JR., $\Delta \Gamma$	E.M.	$\Delta \Gamma$ House, So. Bethlehem 1030 Park Bldg., Pittsburg, Pa.
ALFONSO SAN LUCAS	C.E.	418 Broadway, So. Bethlehem <i>Guayaquil, Ecuador.</i>
ALBERT ORRELL SAULSBURY, $\theta \Xi$	E.E.	644 Chestnut St., So. Bethlehem <i>Ridgely, Md.</i>
NELSON S. SCHMIDT	E.E.	108 N. Ninth St., Allentown, Pa. <i>Schwenksville, Pa.</i>
ANDREW T. SCHULTZ, $\Sigma \Lambda$	E.E.	419 Chestnut St., So. Bethlehem 5904 Elain Ave., Pittsburg, Pa.
JACOB M. SCHWARZ, $\Lambda \Phi$	C.E.	$\Lambda \Phi$ House, So. Bethlehem, Pa. 418 W. 147th St., New York
CHARLES F. SENCENBACH	M.E.	449 Vine St., So. Bethlehem <i>Bath, Pa.</i>
WARREN SEYFRIED	Ch. E.	547 Goepf St., Bethlehem
BENTLEY SAYRE SHAFER	C.E.	323 Packer Ave., So. Bethlehem <i>Montrose, Susquehanna Co., Pa.</i>
ALEX. C. SHAND, JR., $\Phi \Gamma \Delta$	C.E.	155 So. Main St., Bethlehem <i>Narberth, Pa.</i>

GEORGE J. SHURTS	E.E.	467 Birch St., So. Bethlehem <i>Hampton Jct., N. J.</i>
GEORGE N. SIEGER	El. Met.	Slatington, Pa.
RAYMOND C. SILVERS	E.E.	21 E. Fourth St., So. Bethlehem 1900 <i>Pacific Ave., Atlantic City, N. J.</i>
CHARLES E. SLOANE, $\phi \Sigma K$	E.M.	511 Seneca St., So. Bethlehem 1521 <i>Tenth St., N. W., Washington, D. C.</i>
DAVID RAHNE SMITH	C.E.	428 Cherokee St., So. Bethlehem <i>Towanda, Pa.</i>
WILLIAM T. SMITH	C.E.	E. Main St., Nanticoke, Pa.
HAROLD M. SMYTH, $\phi \Gamma \Delta$	E.M.	155 So. Main St., Bethlehem 702 <i>Mahantonga St., Pottsville, Pa.</i>
CHARLES S. SNYDER	C.E.	524 Pawnee St., So. Bethlehem
LUTHER T. SNYDER	C.E.	512 Cherokee St., So. Bethlehem <i>Kimberton, Chester Co., Pa.</i>
WALTER C. SOLLY	C.E.	518 Cherokee St., So. Bethlehem 4725 <i>Leiper St., Frankford, Pa.</i>
WILLIAM MILES SPEECE, $\phi \Delta \theta$	C.E.	401 West Broad St., Bethlehem 323 <i>N. Washington St., Wilkes-Barre, Pa.</i>
FREDERIC R. SPEED, $B \theta H$	E.M.	$B \theta \phi$ House, So. Bethlehem <i>Catonsville, Md.</i>
R. C. SPRAGUE, ΣN	E.M.	ΣN House, So. Bethlehem <i>Westmoreland and Boudinot Sts., Phila., Pa.</i>
W. P. STEWART	M.E.	542 Chestnut St., So. Bethlehem <i>Egypt, Lehigh Co., Pa.</i>
F. P. STIRK	C.E.	518 Wyandotte St., So. Bethlehem
WM. H. STONE, $\Sigma \phi$	C.E.	$\Sigma \phi$ Place, So. Bethlehem, Pa. <i>Cornwall-on-Hudson, N. Y.</i>
WILFRED STRIEBY, $\Delta T \Delta$	E.E.	158 Market St., Bethlehem 944 <i>W. Fourth St., Williamsport, Pa.</i>
YUEN-FONG RALPH SUN	E.M.	B-30 Taylor Hall, So. Bethlehem 108 <i>Catherine St., Ithaca, N. Y.</i>
J. HARRY SWAIN	E.E.	Fourth and Birch Sts., So. Bethlehem 338 <i>Wharton St., Philadelphia, Pa.</i>
MERLE I. TERWILLIGER	E.M.	450 Chestnut St., So. Bethlehem 1207 <i>Providence Road, Scranton, Pa.</i>
BASIL M. THOMPSON, $\phi \Delta \theta$	C.E.	928 Delaware Ave., So. Bethlehem 343 <i>Hampshire St., Buffalo, N. Y.</i>
L. G. M. TIMPSON, $K A$	E.M.	$K A$ Lodge, So. Bethlehem 1045 <i>Hillside Ave., Plainfield, N. J.</i>
EDWIN W. TREXLER, $\phi \Gamma \Delta$	M.E.	1115 Walnut St., Allentown, Pa.

ROBERT J. TUCKER, $\bar{K} \Sigma$	M.E.	331 Vine St., So. Bethlehem 263 <i>Sanford Ave., Flushing, N. Y.</i>
W. HOWARD TURPIN, $\theta \Xi$	E.E.	622 Chestnut St., So. Bethlehem <i>Linkwood, Dorchester Co., Md.</i>
GAYLOR MARSHALL UPTGRAFF, $\mathcal{T} \mathcal{T}'$	E.M.	$\mathcal{T} \mathcal{T}'$ House, Bethlehem, Pa. <i>Pittsburgh, Pa.</i>
CHARLES VON KONECNY	Ch. E.	536 Chestnut St., So. Bethlehem <i>1621 Vine St., Scranton, Pa.</i>
W. H. WADDINGTON	C.E.	Walnut St. and Packer Ave., So. Bethlehem <i>16 Margaret St., Bayonne, N. J.</i>
EVAN W. WALTERS	E.E.	442 Bridge St., Catasauqua, Pa.
HENRY M. WARKE	E.E.	21 E. Fourth St., So. Bethlehem <i>123 N. Morris Ave., Atlantic City, N. J.</i>
RALPH S. WENNER, $A T \Omega$	E.E.	540 N. Sixth St., Allentown, Pa.
EZRA A. WHEATON, $\Delta \mathcal{T}$	M.E.	436 Cherokee St., So. Bethlehem <i>Franklin Forks, Pa.</i>
CALEB C. WHEELER	C.E.	452 Chestnut St., So. Bethlehem <i>Pine Grove, Pa.</i>
J. O. WHITE, JR., $\Sigma \mathcal{N}$	M.E.	232 Packer Ave., So. Bethlehem <i>Salisbury, N. C.</i>
PAUL W. WHITE	E.E.	21 E. Fourth St., So. Bethlehem <i>115 N. Morris Ave., Atlantic City, N. J.</i>
HAROLD J. WILLIAMS	M.E.	442 Seneca St., So. Bethlehem <i>320 Walnut St., Pottstown, Pa.</i>
RALPH B. WILLIAMS, $\Delta \mathcal{T}$	E.M.	$\Delta \mathcal{T}$ House, So. Bethlehem <i>614 So. Main Ave., Scranton, Pa.</i>
F. W. WILSON, $\theta \Xi$	C.E.	451 Seneca St., So. Bethlehem <i>4734 Hazel Ave., Philadelphia, Pa.</i>
WILLIAM M. WILSON, $\phi \Delta \theta$	E.E.	703 Dakota St., So. Bethlehem <i>Riverdale, Md.</i>
FRED. H. WOLFRAM	M.E.	515 Fiot Ave., So. Bethlehem
ARTHUR F. WOTRING	E.E.	432 Seneca St., So. Bethlehem <i>Schnecksville, Pa.</i>
EARLE E. WRIGHT	E.M.	452 Vine St., So. Bethlehem <i>252 Main St., Bristol, Conn.</i>
ELMER ELLSWORTH YAKE	E.M.	517 Cherokee St., So. Bethlehem <i>Anrville, Pa.</i>
FRANKLIN WEEMS YOURY, $\Sigma \mathcal{A}$	C.E.	315 Cherokee St., So. Bethlehem, Pa. <i>248½ N. Ninth St., Newark, N. J.</i>
G. O. ZEHNER, $\phi \Delta \theta$	M.E.	510 Seneca St., So. Bethlehem <i>128 N. Tenth St., Easton, Pa.</i>



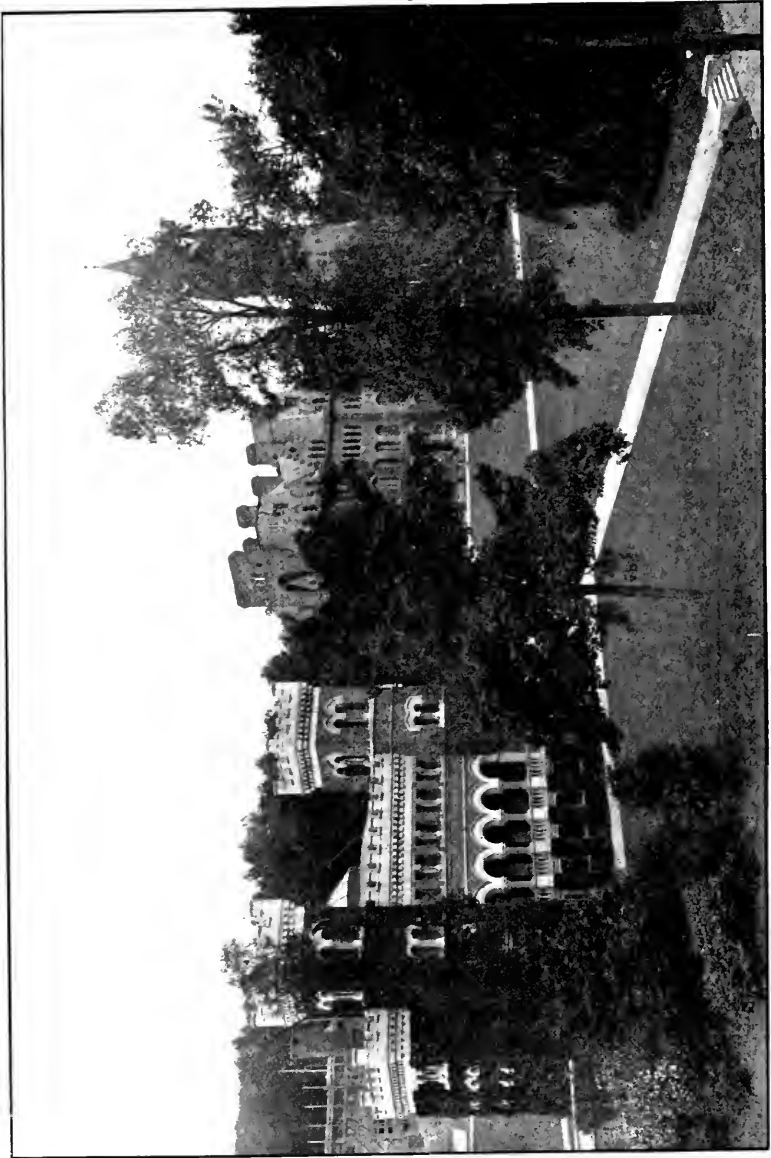

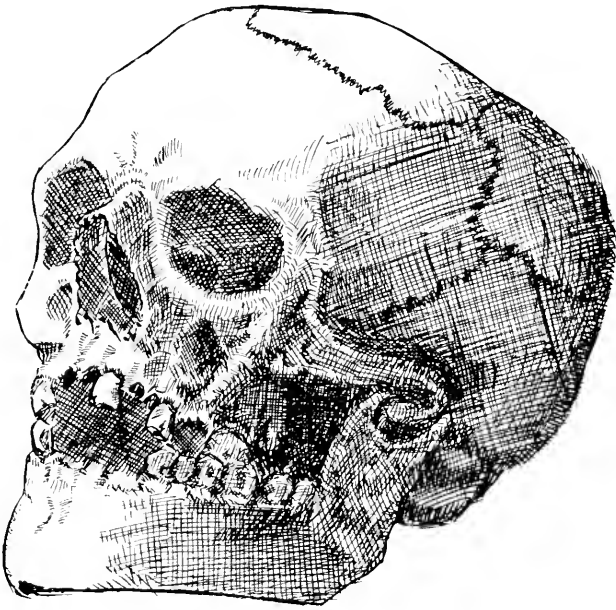

FRATERNITIES

aw

LIST OF CHAPTERS

In the Order of their Establishment

Fraternity	Chapter	Date of Establishment at Lehigh
CHI PHI	PSI	1872
DELTA PHI	NU	1884
PSI UPSILON	ETA	1884
THETA DELTA CHI	NU DEUTERON	1884
DELTA UPSILON	LEHIGH	1885
SIGMA NU	PI	1885
PHI GAMMA DELTA	BETA CHI	1886
SIGMA PHI	PENNSYLVANIA ALPHA	1887
PHI DELTA THETA	PENNSYLVANIA ETA	1887
SIGMA CHI	ALPHA RHO	1888
DELTA TAU DELTA	BETA LAMBDA	1888
BETA THETA PI	BETA CHI	1890
KAPPA ALPHA	PENNSYLVANIA ALPHA	1894
CHI PSI	ALPHA BETA DELTA	1894
KAPPA SIGMA	BETA IOTA	1900
PHI SIGMA KAPPA	NU	1901
ALPHA TAU OMEGA	ALPHA RHO	1903
THETA XI	ETA	1904
SIGMA PHI EPSILON	PENNSYLVANIA EPSILON	1907



ELLIOTT, FENNER





CHI PHI

Psi Chapter
Greystone Hall, South Bethlehem

RESIDENT MEMBERS

GEORGE RODNEY BOOTH
ALBERT BRODHEAD

CHARLES MINOR DODSON
REV. B. F. SANDERSON

ACTIVE MEMBERS

NORMAN LEE JOHNSON
GILBERT STOCKTON
RICHARD STOCKTON
FRANK LORING DODDS, JR.
FRANCIS MARTIN HARTLEY, JR.
CALEB SAMUEL KENNEY
GEORGE MEAD FORCE
JACOB MARTIN SCHWARZ
EDWIN OLIVER LOVE
BURTON HARTLEY

CHI PHI

Continued

ROLL OF ACTIVE CHAPTERS

ALPHA	University of Virginia
BETA	Massachusetts Institute of Technology
GAMMA	Emory College
DELTA	Rutgers College
EPSILON	Hampden-Sidney College
ZETA	Franklin and Marshall College
ETA	University of Georgia
THETA	Rensselaer Polytechnic Institute
IOTA	Ohio State University
LAMBDA	University of California
MU	Stevens Institute
NU	University of Texas
NI	Cornell University
OMICRON	Sheffield Scientific School
RHO	Lafayette College
PHI	Amherst College
CHI	Dartmouth College
PSI	Lehigh University
OMEGA	Georgia Institute of Technology



DELTA PHI

Nu Chapter

St. Elmo Hall, South Bethlehem

IN URBE

ALAN CRAIG DODSON
FRANK WHITNEY

DECOURCY B. BROWNE
TRUEMAN MUNRO DODSON

THOMAS W. MILLER

IN UNIVERSITATE

GEORGE HARRIS BAKER
JOSEPH E. ENGLISH

CARLOS GONZALEZ
C. SEVERN BALDWIN

JOHN GRIFFIN

DELTA PHI

Continued

ROLL OF ACTIVE CHAPTERS

ALPHA	Union College
BETA	Brown University
GAMMA	New York University
DELTA	Columbia College
EPSILON	Rutgers College
ETA	University of Pennsylvania
LAMBDA	Rensselaer Polytechnic Institute
NU	Lehigh University
XI	Johns Hopkins University
OMICRON	Sheffield Scientific School
PI	Cornell University
RHO	University of Virginia



ELLIOTT & FENNER



PSI UPSILON

FOUNDED IN 1884

Eta Chapter

28 Market Street, Bethlehem

IN FACULTATE

PRESTON ALBERT LAMBERT, B.A., M.A., *H*

WILLIAM ESTY, S.B., M.A., *A*

CHARLES SHATTUCK FOX, LL.B., A.M., *I'*

IN URBE

THE RT. REV. ETHELBERT TALBOT, A.M., D.D., *Z*

GARRETT LINDERMAN HOPPES, C.E., *H*

ROBERT SAYRE TAYLOR, B.S., *H*

ROBERT READE KITCHELL, *H*

HARVEY PETTIBONE BARNARD, *H*

IN UNIVERSITATE

JOHN BARTON LUCKIE

RICHARD HAMILTON TORREY

EDMUND CLARENCE SCHMERTZ

WILLIAM TIMOTHY DOBSON, JR.

THOMAS MARSHALL UPTGRAFF

LESTER REVILLO CARRIER

GAYLOR MARSHALL UPTGRAFF

FRANKLIN HARDCASTLE

HAROLD FRANKLIN BLANCHARD

NELSON JAMES EWING

GEORGE FRANCIS MURNANE

RAYMOND LEE RILEY

RICHARD HAMILTON STREET

ALEXANDER MCCARREL PATCH, JR.

ALLEN GERARD MARTIN

WILLIAM DELACY GOLDSMITH

PSI Upsilon

Continued

ROLL OF ACTIVE CHAPTERS

THETA	Union College
DELTA	New York University
BETA	Yale University
SIGMA	Brown University
GAMMA	Amherst College
ZETA	Dartmouth College
LAMBDA	Columbia College
KAPPA	Bowdoin College
PSI	Hamilton College
XI	Wesleyan University
UPSILON	University of Rochester
IOTA	Kenyon College
PHI	University of Michigan
PI	Syracuse University
CHI	Cornell University
BETA BETA	Trinity College
ETA	Lehigh University
TAU	University of Pennsylvania
MU	University of Minnesota
RHO	University of Wisconsin
OMEGA	University of Chicago
EPSILON	University of California



.....

THETA DELTA CHI

Nu Deuteron Charge

601 Delaware Avenue, Fountain Hill

IN THE FACULTY

WILLIAM B. SCHOBBER, PH.D., *N Δ*

HARRY W. ULLMANN, PH.D., *N Δ*

PHILIP M. PALMER, A.B., *H*

RESIDENT MEMBERS

EUGENE G. GRACE, *N Δ*

ARCHIBALD JOHNSTON, *N Δ*

T. GEORGE LEHMAN, *N Δ*

HORACE A. LUCKENBACH, *N Δ*

HARRY T. MORRIS, *N Δ*

FRANK T. MEYERS, *N Δ*

CHARLES E. PETTINOS, *Σ*

PAUL J. LUCKENBACH, *N Δ*

BENJAMIN I. DRAKE, *N Δ*

E. R. DOUD, *φ*

ROBERT A. BURLINGAME, *N Δ*

J. W. GRACE, *N Δ*

CHARLES C. HOFF, *Ξ*

POST-GRADUATE MEMBER

CHARLES CUSHMAN SHORKLEY, B.S., E.M.

UNDERGRADUATE MEMBERS

1909

ALFRED COPELAND CALLEN

1910

CHESTER BERNARD LAWSON

HARRY MAHLON FOCHT

MYRL LAMONT JACOBS

FLOYD MORGAN SKIDGELL

ARCHIBALD ROBERT SHAW

SHERMAN BLAINE BOWEN

JOHN ANDERSON

EDISON ALLEN BUCKLEY

1911

HORACE DONALD KERR

ALDRIDGE ELLIS HUNT

1912

EBER WADELL COOK

RAYMOND JOHN HAUK

WALTER JOHN MAGUIRE

CLOTWORTHY BIRNIE, JR.

THETA DELTA CHI

Continued

ROLL OF ACTIVE CHARGES

BETA	Cornell University	1870
GAMMA DEUTERON	University of Michigan	1889
DELTA DEUTERON	University of California	1900
EPSILON	College of William and Mary	1853
ZETA	Brown University	1853
ZETA DEUTERON	McGill University	1901
ETA	Bowdoin College	1854
ETA DEUTERON	Leland Stanford, Jr., University	1903
THETA DEUTERON	Massachusetts Institute of Technology	1906
IOTA	Harvard University	1856
IOTA DEUTERON	Williams College	1891
KAPPA	Tufts College	1856
LAMBDA	Boston University	1877
MU DEUTERON	Amherst College	1885
NU DEUTERON	Lehigh University	1884
XI	Hobart College	1857
OMICRON DEUTERON	Dartmouth College	1869
PI DEUTERON	College of the City of New York	1881
RHO DEUTERON	Columbia University	1883
SIGMA DEUTERON	University of Wisconsin	1895
TAU DEUTERON	University of Minnesota	1892
PHI	Lafayette College	1867
CHI	University of Rochester	1867
CHI DEUTERON	George Washington University	1896
PSI	Hamilton College	1868
KAPPA DEUTERON	University of Illinois	1908



DELTA UPSILON

University Park
South Bethlehem

IN THE FACULTY

ROBERT W. BLAKE, A.M., N. Y.

FRANK R. INGALSBE, M.S., My.

RESIDENT MEMBERS

JOSEPH W. ADAMS

ROBT. M. LUCKENBACH

CLARENCE L. HICKLING, ILLS.

UNDERGRADUATE MEMBERS

1909

LUTHER C. ZOLLINGER

GARRETT DEF. SPEIRS

EDUARDO A. NUNEZ

EARL M. SPRY

W. HARRIS PHILLIPPI

ALFRED P. S. BELLIS

1910

HOLDEN I. TRIPP

ROY N. WILLIAMS

1911

ROBERT F. CRAWFORD

ROY V. WHITMAN

JOHN H. DILLON

ALEXANDER G. BLACK

WILLIAM H. LAZARUS

1912

EDWARD C. COLE

DEWEES N. CRAWFORD

LESTER B. KNOX

MORGAN R. LESHER

J. HOMER SANFORD, JR.

RALPH B. WILLIAMS

E. A. WHEATON

DELTA UPSILON

Continued

ROLL OF ACTIVE CHAPTERS

WILLIAMS	Williams College	1834
UNION	Union College	1838
HAMILTON	Hamilton College	1847
AMHERST	Amherst College	1847
WESTERN RESERVE	Western Reserve University	1847
COLBY	Colby University	1852
ROCHESTER	Rochester University	1852
MIDDLEBURY	Middlebury College	1856
RUTGERS	Rutgers College	1858
BROWN	Brown University	1860
COLGATE	Colgate University	1865
NEW YORK	New York University	1865
CORNELL	Cornell University	1869
MARIETTA	Marietta College	1870
SYRACUSE	Syracuse University	1873
MICHIGAN	University of Michigan	1876
NORTHWESTERN	Northwestern University	1880
HARVARD	Harvard University	1880
WISCONSIN	University of Wisconsin	1885
LAFAYETTE	Lafayette College	1885
COLUMBIA	Columbia University	1885
LEHIGH	Lehigh University	1885
TUFTS	Tufts College	1886
DEPAUW	DePauw University	1887
PENNSYLVANIA	University of Pennsylvania	1888
MINNESOTA	University of Minnesota	1890
MASSACHUSETTS	Massachusetts Institute of Technology	1891
BOWDOIN	Bowdoin College	1892
SWARTHMORE	Swarthmore College	1894
LELAND STANFORD	Leland Stanford, Jr., University	1895
CALIFORNIA	University of California	1895
MCGILL	McGill University	1898
NEBRASKA	University of Nebraska	1898
TORONTO	Toronto University	1899
CHICAGO	University of Chicago	1900
ILLINOIS	University of Illinois	1905
OHIO STATE	Ohio State University	1906



SIGMA NU

Pi Chapter

232 Packer Avenue, South Bethlehem

POST-GRADUATE MEMBER

FRANK THURMAN LEILICH

ACTIVE MEMBERS

1909

ANDREW KYLE BRUMBAUGH

ARTHUR JEROME BARZAGHI

JAMES LESLIE HAYS

1910

ALLEN HERBERT ZANE

WESTON GEORGE FROME

LEWIS ROBERT STURGIS

1911

CARL SAMUEL ALBRIGHT

HARRY LOU MILLER

HERBERT THICKENS QUIN

ELWOOD FUNK MESCHTER

1912

JOSEPH OLIVER WHITE, JR.

ROSS CLARENCE SPRAGUE

LEROY DONALD HESS

THOMAS FRANCIS HICKEY

CURTIN REINHARD

RUSSELL WAEHR JONES

EDWARD J. BURNELL

ROLL OF ACTIVE CHAPTERS

BETA	University of Virginia	1870
MU	University of Georgia	1873
THETA	University of Alabama	1874
IOTA	Howard College	1879
KAPPA	North Georgia College	1881
LAMBDA	Washington and Lee University	1882
EPSILON	Bethany	1883
ETA	Mercer University	1884
NU	University of Kansas	1884
XI	Emory College	1884
PI	Lehigh University	1885
RHO	University of Missouri	1886
SIGMA	Vanderbilt University	1886
UPSILON	University of Texas	1886
PHI	Louisiana State University	1887

SIGMA NU

Continued

PSI	University of North Carolina	1888
BETA PHI	Tulane University	1888
BETA BETA	DePauw University	1890
BETA THETA	Alabama Polytechnic College	1890
BETA ZETA	Purdue University	1891
BETA NU	Ohio State University	1891
BETA CHI	Stanford University	1891
DELTA THETA	Lombard University	1891
BETA ETA	Indiana University	1892
BETA IOTA	Mount Union College	1892
BETA PSI	University of California	1892
BETA MU	University of Iowa	1893
BETA XI	William-Jewell University	1894
BETA RHO	University of Pennsylvania	1894
BETA TAU	N. C. A. & M. College	1895
BETA UPSILON	Rose Polytechnic Institute	1895
GAMMA RHO	University of Chicago	1895
GAMMA GAMMA	Albion College	1895
GAMMA ALPHA	Georgia School of Technology	1896
GAMMA CHI	University of Washington	1896
GAMMA BETA	Northwestern University	1898
BETA SIGMA	University of Vermont	1898
GAMMA DELTA	Stevens Institute of Technology	1900
GAMMA EPSILON	Lafayette College	1900
GAMMA ZETA	University of Oregon	1900
GAMMA ETA	Colorado School of Mines	1901
GAMMA THETA	Cornell University	1901
GAMMA IOTA	State College of Kentucky	1902
GAMMA KAPPA	University of Colorado	1902
GAMMA LAMBDA	University of Wisconsin	1902
GAMMA MU	University of Illinois	1902
GAMMA NU	University of Michigan	1902
GAMMA XI	Missouri State School of Mines	1903
GAMMA OMICRON	Washington University, Missouri	1903
GAMMA PI	West Virginia University	1904
GAMMA SIGMA	Iowa State College	1904
GAMMA TAU	University of Minnesota	1904
GAMMA UPSILON	University of Arkansas	1904
GAMMA PHI	University of Montana	1905
GAMMA PSI	Syracuse University	1905
DELTA BETA	Dartmouth College	1907



PHI GAMMA DELTA

Continued

DELTA NU	Dartmouth
LAMBDA DEUTERON	Denison
LAMBDA	DePauw
XI	Gettysburg
TAU	Hanover
CHI IOTA	University of Illinois
ALPHA DEUTERON	Illinois Wesleyan
ZETA	Indiana
ALPHA IOTA	Iowa State
BETA MU	Johns Hopkins
PI DEUTERON	Kansas
GAMMA DEUTERON	Knox
SIGMA DEUTERON	Lafayette
BETA CHI	Lehigh
LAMBDA SIGMA	Leland Stanford, Jr.
OMEGA MU	Maine
IOTA MU	Massachusetts Institute
ALPHA PHI	University of Michigan
NU SIGMA	Minnesota
CHI MU	Missouri
LAMBDA NU	Nebraska
NU EPSILON	New York University
OMICRON DEUTERON	Ohio State
THETA DEUTERON	Ohio Wesleyan
GAMMA PHI	Pennsylvania State
BETA	University of Pennsylvania
LAMBDA IOTA	Purdue
RHO CHI	Richmond
SIGMA NU	Syracuse
KAPPA TAU	Tennessee
TAU DEUTERON	University of Texas
TAU ALPHA	Trinity
CHI	Union
OMICRON	Virginia
PSI	Wabash
ALPHA	Washington and Jefferson
ZETA DEUTERON	Washington and Lee
SIGMA TAU	University of Washington
ZETA PHI	William Jewell
MU	Wisconsin
SIGMA	Wittenberg
RHO DEUTERON	Wooster
PI IOTA	Worcester
NU DEUTERON	Yale





SIGMA PHI

Alpha of Pennsylvania

506 Delaware Avenue, South Bethlehem

RESIDENT MEMBERS

GARRETT BRODHEAD LINDERMAN
ELISHA PACKER WILBUR, JR.

WARREN ABBOT WILBUR
ROLLIN HENRY WILBUR

UNDERGRADUATE MEMBERS

FRANCIS R. McDONNELL
SEYMOUR ARMSTRONG MILLER
WILLIAM H. STONE

JOHN MARSHALL CARROLL
NUTTING WIGTON
BURTON GILBERT MORSS

WILLIAM WALTERS MERWIN

SIGMA PHI

Continued

ROLL OF ACTIVE CHAPTERS

ALPHA OF NEW YORK	Union College	1827
BETA OF NEW YORK	Hamilton College	1831
ALPHA OF MASSACHUSETTS	Williams College	1834
DELTA OF NEW YORK	Hobart College	1840
ALPHA OF VERMONT	University of Vermont	1845
ALPHA OF MICHIGAN	University of Michigan	1858
ALPHA OF PENNSYLVANIA	Lehigh University	1887
ÉPSILON OF NEW YORK	Cornell University	1890
ALPHA OF WISCONSIN	University of Wisconsin	1908

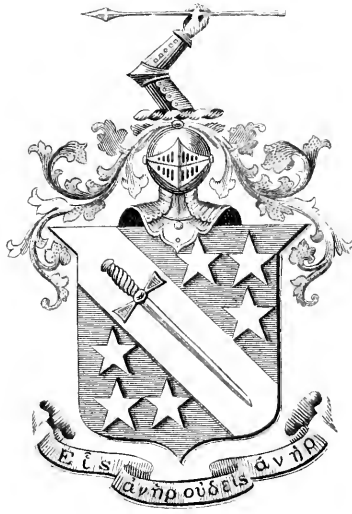

ΕΥΣ ΑΝΘΡΩΠΟΙΣ ΑΝΘΗ
PHIL. STATHEIS. ΠΑΤΡΩΝΤ.



PHI DELTA THETA

Pennsylvania Eta Chapter
510 Seneca Street, South Bethlehem

IN THE FACULTY

WILLIAM S. FRANKLIN, M.S., Sc.D.

GEORGE C. BECK, A.C.

RESIDENT MEMBERS

GEORGE M. HARLEMAN, C.E.

JOHN S. HEGEMAN, M.E.

SAMUEL T. HARLEMAN, M.E.

WILLIAM A. SCHNELLER, B.S.

FRANK BRUNNER

ALBERT JOHN SPAETH, C.E.

HERBERT J. HARTZOG, B.A., LL.B.

ACTIVE MEMBERS

1909

THOMAS COYLE, JR.

WILLIAM ADOLPH MAEDER

1910

CHARLES WOODIN BRETLAND

GEORGE RICHEY HORNER

STERLING SIDNEY LANIER, JR.

1911

FRANK SPAULDING BORDEN

HERBERT ASBURY CAMP, JR.

JAMES ARTHUR ROSE

1912

CHESLEIGH ARTHUR BONINE

GUY ORAM ZEHNER

KENNETH GORDON POTTER

WILLIAM MAY WILSON

JAMES MATTHEW MCCLEARY

BASIL MARSHALL THOMPSON

ARTHUR PARK RUTHERFORD

WILLIAM MILES SPEECE

WILBUR KELSO KAUFFMAN

CURTIS TITUS FRANKLIN

PHI DELTA THETA

Continued

ROLL OF ACTIVE CHAPTERS

OHIO ALPHA	Miami University	1848
INDIANA ALPHA	Indiana University	1849
KENTUCKY ALPHA	Center College	1850
INDIANA BETA	Wabash College	1850
WISCONSIN ALPHA	University of Wisconsin	1857
ILLINOIS ALPHA	Northwestern University	1859
INDIANA GAMMA	Butler University	1859
OHIO BETA	Ohio Wesleyan University	1860
INDIANA DELTA	Franklin College	1860
INDIANA EPSILON	Hanover College	1860
MICHIGAN ALPHA	University of Michigan	1864
ILLINIOS BETA	University of Chicago	1865
INDIANA ZETA	DePauw University	1868
OHIO GAMMA	Ohio University	1868
MISSOURI ALPHA	University of Missouri	1870
ILLINOIS DELTA	Knox University	1871
GEORGIA ALPHA	University of Georgia	1871
GEORGIA BETA	Emory College	1871
IOWA ALPHA	Iowa Wesleyan University	1871
GEORGIA GAMMA	Mercer University	1872
NEW YORK ALPHA	Cornell University	1872
PENNSYLVANIA ALPHA	Lafayette College	1873
CALIFORNIA ALPHA	University of California	1873
VIRGINIA BETA	University of Virginia	1873
VIRGINIA GAMMA	Randolph-Macon College	1874
NEBRASKA ALPHA	University of Nebraska	1875
PENNSYLVANIA BETA	Gettysburg College	1875
PENNSYLVANIA GAMMA	Washington and Jefferson College	1875
TENNESSEE ALPHA	Vanderbilt University	1876
MISSISSIPPI ALPHA	University of Mississippi	1877
ALABAMA ALPHA	University of Alabama	1877
ILLINOIS ZETA	Lombard University	1878
ALABAMA BETA	Alabama Polytechnic Institute	1879
PENNSYLVANIA DELTA	Allegheny College	1879
VERMONT ALPHA	University of Vermont	1879
PENNSYLVANIA EPSILON	Dickinson College	1880
MISSOURI BETA	Westminster College	1880
MINNESOTA ALPHA	University of Minnesota	1881
IOWA BETA	University of Iowa	1882
KANSAS ALPHA	University of Kansas	1882
TENNESSEE BETA	University of the South	1883
OHIO ZETA	Ohio State University	1883
TEXAS BETA	University of Texas	1883
PENNSYLVANIA ZETA	University of Pennsylvania	1883

PHI DELTA THETA

Continued

NEW YORK BETA	Union University	1883
MAINE ALPHA	Colby University	1884
NEW YORK DELTA	Columbia University	1884
NEW HAMPSHIRE ALPHA	Dartmouth College	1884
NORTH CAROLINA BETA	University of North Carolina	1885
MASSACHUSETTS ALPHA	Williams College	1886
TEXAS GAMMA	Southwestern University	1886
NEW YORK EPSILON	Syracuse University	1887
VIRGINIA ZETA	Washington and Lee University	1887
PENNSYLVANIA ETA	Lehigh University	1887
MASSACHUSETTS BETA	Amherst College	1888
RHODE ISLAND ALPHA	Brown University	1889
LOUISIANA ALPHA	Tulane University of Louisiana	1889
MISSOURI GAMMA	Washington University	1891
CALIFORNIA BETA	Leland Stanford	1891
ILLINOIS ETA	University of Illinois	1893
INDIANA THETA	Purdue University	1893
OHIO ETA	Case School of Applied Science	1896
OHIO THETA	University of Cincinnati	1898
WASHINGTON ALPHA	University of Washington	1900
KENTUCKY EPSILON	Kentucky State College	1901
QUEBEC ALPHA	McGill University	1902
COLORADO ALPHA	University of Colorado	1902
GEORGIA DELTA	Georgia School of Technology	1902
PENNSYLVANIA THETA	Pennsylvania State College	1904
ONTARIO ALPHA	University of Toronto	1906
SOUTH DAKOTA ALPHA	University of South Dakota	1907
IDAHO ALPHA	University of Idaho	1908



SIGMA CHI

Alpha Rho Chapter

334 Broad Street, Bethlehem

IN FACULTATE

CLARENCE EDWARD CLEWELL

FRATRES IN URBE

W. B. MYERS

G. R. RADFORD

E. T. LIPPS

FRATRES IN COLLEGIO

WILLIAM FOSTER BANKS
 WILLIAM LIPPIAT ARCHER
 ARCHIBALD L. ALTEMUS
 ALDEN CURRY CUMMINS
 CLIFFORD C. YOUNG
 G. A. SAEGER
 A. T. SCHULTZ

WILLIAM BLAINE DAVIES
 P. K. JOHNSON
 FRANK P. LAWRENCE
 C. SAENZ
 R. W. OVER
 J. T. MARTIN
 F. W. YOURY

ROLL OF ACTIVE CHAPTERS

ALPHA	Miami University
BETA	University of Wooster
GAMMA	The Ohio Wesleyan University
EPSILON	Columbia University
ZETA	Washington and Lee University
ETA	The University of Mississippi
THETA	Pennsylvania College
KAPPA	Bucknell University
LAMBDA	Indiana University
MU	Denison University
XI	DePauw University

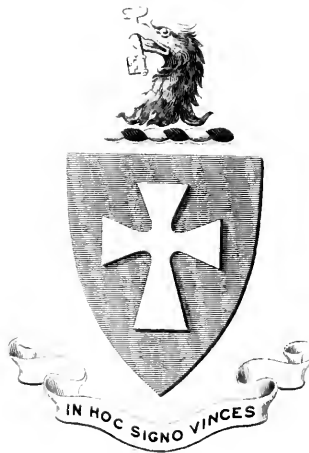

SIGMA CHI

Continued

OMICRON	Dickinson College
RHO	Butler College
PHI	Lafayette College
CHI	Hanover College
PSI	The University of Virginia
OMEGA	The Northwestern University
ALPHA ALPHA	Hobart College
ALPHA BETA	The University of California
ALPHA GAMMA	Ohio State University
ALPHA EPSILON	The University of Nebraska
ALPHA ZETA	Beloit College
ALPHA ETA	State University of Iowa
ALPHA THETA	Massachusetts Institute of Technology
ALPHA IOTA	The Illinois Wesleyan University
ALPHA LAMBDA	The University of Wisconsin
ALPHA NU	The University of Texas
ALPHA XI	The University of Kansas
ALPHAOMICRON	Tulane University
ALPHA PI	Albion College
ALPHA RHO	Lehigh University
ALPHA SIGMA	The University of Minnesota
ALPHA UPSILON	The University of Southern California
ALPHA PHI	Cornell University
ALPHA CHI	Pennsylvania State College
ALPHA PSI	Vanderbilt University
ALPHA OMEGA	Leland Stanford, Jr., University
DELTA DELTA	Purdue University
ZETA ZETA	Central College
ZETA PSI	The University of Cincinnati
THETA THETA	The University of Michigan
ETA ETA	Dartmouth College
KAPPA KAPPA	The University of Illinois
LAMBDA LAMBDA	Kentucky State College
MU MU	West Virginia University
NU NU	Columbia University
XI XI	The University of State of Missouri
OMICRON OMICRON	The University of Chicago
PHI PHI	The University of Pennsylvania
TAU TAU	Washington University
PSI PSI	Syracuse University
BETA GAMMA	University of Colorado
OMEGA OMEGA	University of Arkansas

DELTA TAU DELTA

Beta Lambda Chapter
239 Church Street, Bethlehem

IN THE FACULTY

RALPH JUSTIN FOGG, *B M*

RESIDENT MEMBERS

GEORGE ALEXANDER MACLEAN
RICHARD F. TAYLOR

EDWARD F. GRAY, *N*
IVAN S. RICE

ACTIVE MEMBERS

JOHN STEVENSON BARKER
ROBERT NEILSON JAGGARD
JOHN HESS YOUNG, JR.
JOHN JACOB SHULTZ
ROBERT ENTERLINE RICKERT
RAYMOND FLOYD CRUMP
JAMES CAMERON POFFENBERGER

EDWARD M. GOUCHER
CLYDE UPDEGRAFF SHANK
GEORGE RANDALL WALTZ
ALBERT POOLE SPOONER
WILFRED STRIEBY
JOHN ELMER PERSON
WILLIAM KREBS HANCOCK

ROLL OF ACTIVE CHAPTERS

ALPHA	Allegheny College
BETA	Ohio University
GAMMA	Washington and Jefferson College
DELTA	University of Michigan
EPSILON	Albion College
ZETA	Western Reserve University
KAPPA	Hillsdale College
MU	Ohio Wesleyan University
NU	Lafayette College
PHI	Washington and Lee University
CHI	Kenyon College
PI	University of Mississippi
LAMBDA	Vanderbilt University
RHO	Stevens Institute of Technology
UPSILON	Rensselaer Polytechnic Institute
OMEGA	University of Pennsylvania
OMICRON	University of Iowa
BETA ALPHA	Indiana University
BETA BETA	DePauw University
BETA GAMMA	University of Wisconsin
BETA EPSILON	Emory College



DELTA TAU DELTA

Continued

BETA ZETA	Butler College
BETA LAMBDA	Lehigh University
BETA IOTA	University of Virginia
BETA MU	Tufts College
BETA NU	Massachusetts Institute of Technology
BETA XI	Tulane University
BETA OMICRON	Cornell University
BETA PI	Northwestern University
BETA RHO	Leland Stanford University
BETA TAU	University of Nebraska
BETA UPSILON	University of Illinois
BETA PHI	Ohio State University
BETA CHI	Brown University
BETA PSI	Wabash College
BETA THETA	University of the South
BETA ETA	University of Minnesota
BETA KAPPA	University of Colorado
BETA OMEGA	University of California
GAMMA ALPHA	University of Chicago
GAMMA BETA	Armour Institute of Technology
GAMMA GAMMA	Dartmouth College
GAMMA DELTA	University of West Virginia
GAMMA EPSILON	Columbia University
GAMMA ZETA	Wesleyan University
GAMMA THETA	Baker University
GAMMA ETA	George Washington University
GAMMA IOTA	University of Texas
GAMMA KAPPA	University of Missouri
GAMMA LAMBDA	Purdue University
GAMMA MU	University of Washington
GAMMA NU	University of Maine

BETA THETA PI

Beta Chi Chapter

326 Wyandotte Street, South Bethlehem

IN FACULTATE

CHARLES L. THORNBURG, C.E., Ph.D., *B.A.*

JOHN HUTCHESON OGBURN, C.E., *B.A.*

BARRY MACNUTT, M.S., *B.A.*

ROBERT W. WOOD, A.B., *B.A.*

IN URBE

GEORGE FRANCIS PETTINOS, *A.S.*

JOHN BRUCE CARLOCK, *B.A.*

IN UNIVERSITATE

1909

GEORGE WILLIAM HAIN

WALTER REED MORRIS

JAMES SILVER BAYLESS

1910

JAMES CARVILL GORMAN, JR.

FREDERICK HAROLD SASSCER

1911

JAMES HOLMES BAY

PHILLIP SADTLER DICKEY,⁵ JR.

DONALD RANDOLPH LOWRY

HUGH GYBLON SPILSBURY

1912

FREDERIC RICE SPEED

GERALD BRANCH HOWARD

CHARLES CLIFTON ANDERSON

ANDREW MILLIKEN KENNEDY

JAMES EARL CUNNINGHAM

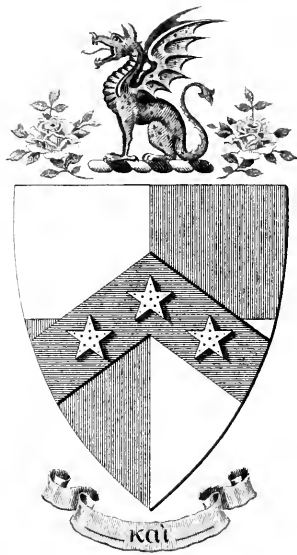

BETA THETA PI

Continued

ROLL OF CHAPTERS

BETA IOTA	Amherst College
CHI	Beloit College
PSI	Bethany College
UPSILON	Boston University
BETA SIGMA	Bowdoin College
KAPPA	Brown University
LAMBDA KAPPA	Case School of Science
EPSILON	Central University
BETA THETA	Colgate University
ALPHA ALPHA	Columbia University
BETA DELTA	Cornell University
ALPHA OMEGA	Dartmouth College
PHI ALPHA	Davidson College
ALPHA ETA	Denison University
DELTA	DePauw University
ALPHA SIGMA	Dickinson College
ZETA	Hampden-Sidney College
IOTA	Hanover College
SIGMA RHO	Illinois University
PI	Indiana University
ALPHA BETA	Iowa State College
TAU SIGMA	Iowa State University
ALPHA EPSILON	Iowa Wesleyan University
ALPHA CHI	Johns Hopkins University
BETA ALPHA	Kenyon College
ALPHA XI	Knox College
BETA CHI	Lehigh University
LAMBDA SIGMA	Leland Stanford University
ALPHA	Miami University
RHO	Northwestern University
BETA KAPPA	Ohio University
THETA	Ohio Wesleyan University
THETA DELTA	Ohio State University
ALPHA UPSILON	Pennsylvania State College
BETA MU	Purdue University
BETA GAMMA	Rutgers College
SIGMA	Stevens Institute of Technology
BETA ZETA	St. Lawrence University
BETA EPSILON	Syracuse University
NU	Union College
OMEGA	University of California
LAMBDA RHO	University of Chicago

BETA THETA PI

Continued

BETA NU	University of Cincinnati
BETA TAU	University of Colorado
ALPHA ZETA	University of Denver
ALPHA NU	University of Kansas
BETA ETA	University of Maine
LAMBDA	University of Michigan
BETA PI	University of Minnesota
ZETA PHI	University of Missouri
ALPHA TAU	University of Nebraska
ETA BETA	University of North Carolina
PHI	University of Pennsylvania
BETA OMICRON	University of Texas
THETA ZETA	University of Toronto
OMICRON	University of Virginia
BETA OMEGA	University of Washington State
ALPHA PI	University of Wisconsin
ALPHA LAMBDA	University of Wooster
BETA LAMBDA	Vanderbilt University
TAU	Wabash College
GAMMA	Washington and Jefferson College
ALPHA IOTA	Washington University
MU EPSILON	Wesleyan University
BETA	Western Reserve University
ALPHA DELTA	Westminster College
BETA PSI	West Virginia University
ALPHA GAMMA	Wittenberg College
PHI CHI	Yale University
GAMMA PHI	Oklahoma University

KA

PLATO'S TRAGEDY



KAPPA ALPHA

Pennsylvania Alpha

Wyandotte and Third Streets, South Bethlehem

RESIDENT MEMBERS

ROBERT MONTGOMERY BIRD

ALBERT JACOB MAYER

UNDERGRADUATE MEMBERS

1909

EMMET ROBINSON OLCOTT

CLARENCE LINCOLN AMAN

FREDERICK FREELINGHUYSEN COUCH

SAMUEL WILSON FLEMING, JR.

STANLEY WARDWELL BROWN

LLOYD CHAMBERLAIN TAYLOR

1910

LEIGHTON DUNNING

GEOFFREY ARTHUR CAFFALL

1911

CHARLES REGINALD BULLEY

JOHN GIBBON MCCOY

1912

RALPH LINCOLN AMAN

LEWIS G. M. TIMPSON

WILLIAM KENNETH ALLEN

PRESTON ALBERT LAMBERT, JR.

123

KAPPA ALPHA

Continued

ROLL OF CHAPTERS

NEW YORK ALPHA	Union College	1825
MASSACHUSETTS ALPHA	Williams College	1833
NEW YORK BETA	Hobart College	1844
NEW JERSEY ALPHA	Princeton University	1852-55
VIRGINIA ALPHA	University of Virginia	1857-60
NEW YORK GAMMA	Cornell University	1868
ONTARIO ALPHA	Toronto University	1892
PENNSYLVANIA ALPHA	Lehigh University	1894
QUEBEC ALPHA	McGill University	1899



1875

CHI PSI

Alpha Beta Delta

430 Seneca Street, South Bethlehem

IN THE FACULTY

SIDNEY J. LOCKNER

RESIDENT MEMBERS

ARTHUR WEST

HORACE W. PFAHLER

ALFRED P. SMITH

UNDERGRADUATE MEMBERS

C. ALLEN SCHWARZWAELDER

CHARLES AUGUSTUS GROSS

SAYRE WELLES

JACOB STAIR, JR.

DONALD GIBSON

ARTHUR KELLOGG HUNT

ARCHIE WARREN FISHER

ERNEST S. COLLING

DAVID HARRISON HUNTER

CHARLES E. LOANE, JR.

CHI PSI

Continued

ACTIVE ALPHAS

ALPHA PI	Union College	1841
ALPHA THETA	Williams College	1842
ALPHA MU	Middleburg College	1843
ALPHA ALPHA	Wesleyan University	1844
ALPHA PHI	Hamilton College	1845
ALPHA EPSILON	University of Michigan	1845
ALPHA CHI	Amherst College	1864
ALPHA PSI	Cornell University	1869
ALPHA TAU	Wofford College	1869
ALPHA NU	University of Minnesota	1874
ALPHA IOTA	University of Wisconsin	1878
ALPHA RHO	Rutgers College	1879
ALPHA XI	Stevens Institute	1883
ALPHA ALPHA DELTA	University of Georgia	1890
ALPHA BETA DELTA	Lehigh University	1894
ALPHA GAMMA DELTA	Stanford University	1894
ALPHA DELTA DELTA	University of California	1895
ALPHA EPSILON DELTA	University of Chicago	1898



KAPPA SIGMA

Beta Iota

701 Delaware Ave., South Bethlehem

FRATRES IN URBE

ORAN C. SNYDER

JOHN J. SHONK, JR.

CHARLES HENRY RIEGEL

ACTIVE MEMBERS

GEORGE OSWALD BASON

FLOYD VICTOR KESSELMAN

JAMES HUMBLE SMITH, JR.

CLAYTON EDWARD SNYDER

LESTER BORDEN WALBRIDGE

GEORGE FULTON HARTMAN

RALPH WINFIELD KEMPSMITH

H. NEAL WALTERS

GEORGE W. BOTELER

W. GOULD HUNTER

W. JEROME SOMMERS

ROBERT W. GILKESON

E. MALCOLM FOX

KENNETH M. RAYNOR

WARREN L. HEIST

CHARLES C. AILES

HARVEY R. BOAS

SIMON C. PETERS

R. SIBLEY DUNN

ROBERT J. TUCKER

ROLL OF ACTIVE CHAPTERS

ALPHA MU	University of North Carolina	1893
ALPHA NU	Wofford College	1894
ALPHA BETA	Mercer University	1875
ALPHA TAU	Georgia School of Technology	1895
BETA	University of Alabama	1867
BETA ETA	Alabama Polytechnic Institute	1900
THETA	Cumberland University	1887
KAPPA	Vanderbilt University	1876
BETA NU	Kentucky State College	1894
BETA XI	University of California	1901
LAMBDA	University of Tennessee	1880
PHI	Southwestern Presbyterian University	1882
OMEGA	University of the South	1882
ALPHA THETA	Southwestern Baptist University	1892
ALPHA UPSILON	Millsaps College	1895
GAMMA	Louisiana State University	1887
SIGMA	Tulane University	1889
IOTA	Southwestern University	1886
TAU	University of Texas	1884
ALPHA OMEGA	William Jewell College	1897
BETA GAMMA	Missouri State University	1898

KAPPA SIGMA

Continued

ALPHA PSI	University of Nebraska	1897
ALPHA SIGMA	Ohio State University	1895
CHI	Purdue University	1885
ALPHA PI	Wabash College	1895
BETA THETA	Indiana University	1887
ALPHA GAMMA	University of Illinois	1891
ALPHA CHI	Lake Forest University	1880
ALPHA ZETA	University of Michigan	1892
BETA EPSILON	University of Wisconsin	1898
BETA ZETA	Leland Stanford, Jr., University	1899
BETA KAPPA	New Hampshire College	1901
BETA LAMBDA	University of Georgia	1901
BETA MU	University of Minnesota	1901
BETA PI	Dickinson College	1902
BETA OMICRON	University of Denver	1902
XI	University of Kansas	1902
BETA TAU	Baker University	1903
BETA SIGMA	Washington University	1903
BETA UPSILON	N. C. A. and M. College	1903
BETA PHI	Case School of Applied Science	1903
BETA CHI	Missouri School of Mines	1903
BETA PSI	University of Washington	1903
BETA RHO	University of Iowa	1903
BETA OMEGA	Colorado College	1904
GAMMA ALPHA	University of Oregon	1904
GAMMA BETA	University of Chicago	1904
GAMMA GAMMA	Colorado School of Mines	1904
GAMMA DELTA	Massachusetts State College	1904
MU	Washington and Lee	1904
GAMMA ETA	Harvard	1905
GAMMA THETA	University of Iowa	1905
GAMMA EPSILON	Dartmouth	1905
GAMMA ZETA	New York University	1905
GAMMA ETA	Syracuse University	1906
GAMMA THETA	University of Oklahoma	1906





PHI SIGMA KAPPA

FOUNDED 1901

Nu Chapter

511 Seneca Street, South Bethlehem

FRATRES IN FACULTATE

WALTER S. LANDIS, Met. E., M.S.

SYLVANUS A. BECKER, C.E.

FRATRES IN URBE

HENRY RADCLYFFE WALTERS, C.E.

ELMER FREDERICK SHAFFER, M.E.

FRATRES IN UNIVERSITATE

FREDERICK V. BECHTEL
CLARENCE MATHER
HARRY OSBORN KENT
ROBERT MOSSER ECKERT
WALTER JOHN SCHIVEREA
PERCIVAL COOPER BERKLEY
CARL AUGUST WOERWAG

CLIFFORD RIDDLE WHYTE
JOSEPH IGNATIUS VELA
CHARLES W. HENDRICKS
CHARLES EDWARD SLOANE
JOHN EDGAR CULLINEY
DONALD DE PUY CRAWFORD
JOSEPH FRANCIS KEEFER

JOSEPH BUTLER

PHI SIGMA KAPPA

Continued

ROLL OF CHAPTERS

ALPHA	Massachusetts Agricultural College
BETA	Union University
GAMMA	Cornell University
DELTA	West Virginia University
EPSILON	Yale University
ZETA	College of the City of New York
ETA	University of Maryland
THETA	Columbia University
IOTA	Stevens Institute of Technology
KAPPA	Pennsylvania State College
LAMBDA	George Washington University
MU	University of Pennsylvania
NU	Lehigh University
XI	St. Lawrence University
OMICRON	Massachusetts Institute of Technology
PI	Franklin and Marshall College
RHO	Queen's College (Canada)
SIGMA	St. John's College
TAU	Dartmouth College
UPSILON	Brown University
PHI	Swarthmore College
CHI	Williams College
PSI	University of Virginia



ALPHA TAU OMEGA

FOUNDED 1882

Pennsylvania Alpha Rho

338 Wyandotte Street, South Bethlehem

IN FACULTY

HOWARD ECKFELDT, B.S., E.M.

RESIDENT MEMBERS

M. L. HORN, *AI*

DR. R. J. YOST, *AI*

L. L. BENTLEY, *B*

F. N. FRITCH, *AI*

DR. E. S. MANTZ, *AI*

MALCOLM METZGER, *AI*

H. J. FRITCH, *AI*

DR. W. P. HERBERT, Δ

ACTIVE MEMBERS

1909

SAMUEL R. YOUNG
RAYMOND M. WOLFE

CHARLES C. HAGENBUCH
WARREN C. DIETRICH

1910

WILLIAM E. STURGES
CHESTER H. RHODES
JOHN M. TOOHY

WALTER E. SMITH
CARL G. HARWIG
CURTIS C. TRESSLER

1911

ROBERT F. KRATZ

WALTER L. MERKEL
OLIVER H. SMITH

1912

ALBERT S. DAMPMAN

RALPH S. WENNER
FRANK S. MICKLEY

ROLL OF ACTIVE CHAPTERS

BETA	Washington and Lee University
DELTA	University of Virginia
XI	Trinity College, North Carolina
PI	Tennessee University
OMEGA	University of the South
ALPHA BETA	University of Georgia
ALPHA DELTA	University of North Carolina
ALPHA EPSILON	Alabama Polytechnic Institute
ALPHA ZETA	Mercer University
TAU	University of Pennsylvania
ALPHA THETA	Emory College
ALPHA IOTA	Muhlenberg College
ALPHA LAMBDA	Columbia University
ALPHA MU	Adrian College

ALPHA TAU OMEGA

Continued

ALPHA NU	Mt. Union College
ALPHA OMICRON	St. Lawrence University
ALPHA PI	Washington and Jefferson College
ALPHA RHO	Lehigh University
ALPHA TAU	Southwestern Presbyterian University
ALPHA UPSILON	Pennsylvania College
ALPHA PSI	Wittenburg College
ALPHA OMEGA	University of Florida
BETA ALPHA	Simpson College
BETA BETA	Southern University
BETA GAMMA	Massachusetts Institute of Technology
BETA DELTA	University of Alabama
BETA EPSILON	Tulane University
BETA ZETA	University of Vermont
BETA ETA	Ohio Wesleyan University
BETA THETA	Cornell University
BETA KAPPA	Hillsdale College
BETA IOTA	Georgia School of Technology
BETA LAMBDA	University of Michigan
BETA MU	University of Wooster
BETA XI	Charleston College
BETA OMICRON	Albion College
BETA PI	Vanderbilt College
BETA UPSILON	University of Maine
BETA OMEGA	Ohio State University
BETA TAU	Southwestern Baptist University
GAMMA ALPHA	Colby University
GAMMA BETA	Tufts College
GAMMA GAMMA	Rose Polytechnic Institute
GAMMA DELTA	Brown University
GAMMA ZETA	University of Illinois
GAMMA THETA	University of Nebraska
GAMMA ETA	University of Texas
GAMMA IOTA	University of California
GAMMA KAPPA	Western Reserve University
GAMMA LAMBDA	University of Colorado
GAMMA MU	University of Kansas
GAMMA NU	University of Minnesota
GAMMA XI	University of Chicago
GAMMA OMICRON	Purdue University
GAMMA RHO	University of Missouri
GAMMA PI	University of Washington
GAMMA TAU	University of Wisconsin
GAMMA UPSILON	Iowa State College





THETA XI

Eta Chapter

541 Seneca Street, South Bethlehem

RESIDENT MEMBERS

WALTER JACOB AMMER

ACTIVE MEMBERS

1908

WILLIAM FRANKLIN CARSON

1909

JOHN A. CLARKE, JR.
WILLIAM CARL STOBÆUS

JOHN THEOPHIL RIDGELY
HARRY CHESTER LAWRENCE

1910

STEPHEN EUGENE PAGE
WILLIAM ANDERSON STAAB
CARROLL TSCHUDI GARDNER

HARRY ALAN FLOYD
FRANK CLYDE CARVER
JOHN HALDEMAN GRAYBILL

1911

WALTER CORNELIUS CARSON

JOHN LOUIS BECKER
CHARLES DANIEL ADDAMS

1912

FREDERIC WILLCOX WILSON
ALBERT ORRELL SAULSBURY

WILLIAM HOWARD TURPIN
RAYMOND CHESTER FULLER

THETA XI

Continued

ROLL OF CHAPTERS

ALPHA	Rensselaer Polytechnic Institute	1864
BETA	Sheffield Scientific School	1865
GAMMA	Stevens Institute of Technology	1874
DELTA	Massachusetts Institute of Technology	1885
EPSILON	Columbia University	1899
ZETA	Cornell University	1903
ETA	Lehigh University	1904
THETA	Purdue University	1905
IOTA	Washington University	1905
KAPPA	Rose Polytechnic Institute	1907
LAMBDA	Pennsylvania State College	1907

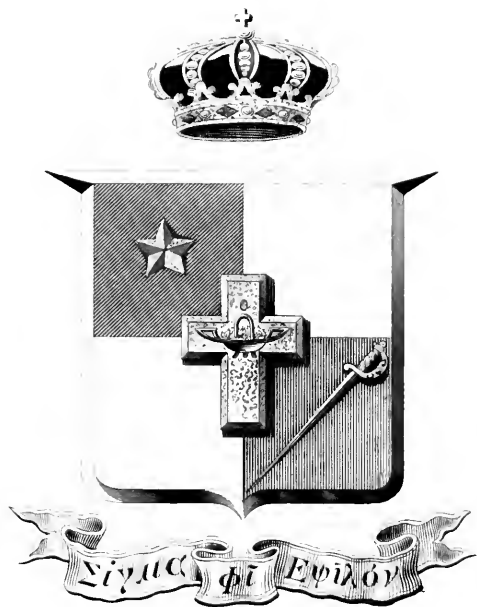

SIGMA PHI EPSILON

Pennsylvania Epsilon Chapter
704 Dakota Street, South Bethlehem

IN THE FACULTY

JAMES HUNTER WILY, E.E.

EDWARD STANNIFORD FOSTER, E.E.

RESIDENT MEMBERS

JAMES ALTON SEACREST, C.E.

WILLIAM JOHN PRIESTLEY, M.E.

ACTIVE MEMBERS

L. C. DEVINE GREENOUGH

ALBERT AUGUSTUS HESSER, JR.

EDWARD WASHINGTON EHMANN

JEREMY FISHER

JOHN ROSS HALL

HARRY A. DUNSTAN

CHARLES HEYL POOLE

ALFRED PRIESTLEY

FRANK MAXWELL SAYFORD

LEWIS R. P. REESE

CHESTER BURDICK PEARSOLL

JOHN B. HURST

ROBERT BRICKER SWOPE

WALTER ROBERT MOORE

JAMES BAILEY

SIGMA PHI EPSILON

Continued

ROLL OF ACTIVE CHAPTERS

VIRGINIA ALPHA	Richmond College
WEST VIRGINIA BETA	West Virginia University
PENNSYLVANIA BETA	Jefferson Medical College
PENNSYLVANIA GAMMA	Western University of Pennsylvania
PENNSYLVANIA DELTA	University of Pennsylvania
ILLINOIS ALPHA	Medical Department, University of Illinois
COLORADO ALPHA	University of Colorado
VIRGINIA DELTA	College of William and Mary
OHIO ALPHA	Ohio Northern University
NORTH CAROLINA BETA	North Carolina College of Agriculture and Mechanical Arts
INDIANA ALPHA	Purdue University
NEW YORK ALPHA	Syracuse University
VIRGINIA EPSILON	Washington and Lee University
VIRGINIA ZETA	Randolph-Macon College
GEORGIA ALPHA	Georgia School of Technology
DELAWARE ALPHA	Delaware State College
VIRGINIA ETA	University of Virginia
ARKANSAS ALPHA	University of Arkansas
PENNSYLVANIA EPSILON	Lehigh University
VIRGINIA THETA	Virginia Military Institute
OHIO GAMMA	Ohio State University
VERMONT ALPHA	Norwich University
PENNSYLVANIA ZETA	Allegheny College

SUMMARY

MEMBERS	$\Gamma\Phi$	$\Delta\Phi$	$\eta\gamma'$	$\theta\Delta\Lambda$	$\Delta\gamma'$	$\Sigma\Lambda$	$\phi\Gamma\Delta$	$\Sigma\Phi$	$\Phi\Delta\theta$	$\Sigma\Lambda$	$\Delta T\Delta$	$B\theta\Omega$	$K\Lambda$	$\Lambda\gamma'$	$K\Sigma$	$\Phi\Sigma\Lambda$	$\Lambda T\Omega$	$\theta\Sigma$	$\Sigma\Phi E$	TOTAL
Resident.....	4	5	5	13	3	0	7	4	7	3	4	2	2	3	3	2	8	1	2	78
Faculty.....	0	0	3	3	2	0	3	0	2	1	1	4	0	1	0	2	1	0	2	25
Seniors.....	1	2	5	2	6	4	6	3	2	6	6	3	6	0	2	5	4	5	1	69
Juniors.....	0	1	6	8	2	3	6	1	3	3	2	2	2	3	5	3	6	6	6	68
Sophomores.....	6	2	0	2	5	4	7	2	3	0	3	4	4	2	5	6	3	3	5	65
Freshmen.....	3	0	5	4	7	7	7	1	10	5	3	5	4	2	7	4	3	4	3	84
Total.....	14	10	24	32	25	18	36	11	27	18	19	20	16	14	23	19	25	19	19	389



EIGHTEEN CLUB

CLUB



SOCIETY



TAU BETA PI

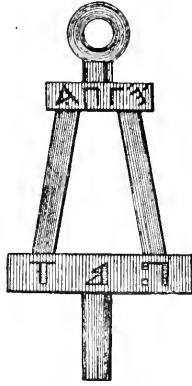

OFFICERS

H. N. KEIFE	<i>President</i>
L. R. CARRIER	<i>Vice-President</i>
R. C. CLIVER	<i>Corresponding Secretary</i>
J. C. STODDARD	<i>Recording Secretary</i>
G. H. GANUNG	<i>Treasurer</i>

ADVISORY BOARD

JOSEPH BARRELL, '92	E. H. WILLIAMS, JR., '75
HENRY B. EVANS, '93	R. C. H. HECK, '93

TRUSTEE MEMBERS

JOHN FRITZ	*R. H. SAYRE
------------	--------------

FACULTY MEMBERS

HENRY S. DRINKER, E.M., LL.D.	HOWARD ECKFELDT, B.S., E.M.
W. S. FRANKLIN, M.S., Sc.D.	A. E. MEAKER, C.E.
W. ESTY, S.B., M.A.	E. H. WILLIAMS, JR., B.A., E.M., A.G., F.G.S.A.
JOS. W. RICHARDS, A.C., M.S., M.A., PH.D.	A. W. KLEIN, M.E.
W. S. LANDIS, Met. E.	C. E. CLEWELL, E.E.
A. A. DIEFENDERFER, A.C.	J. F. KLEIN, PH.B., D.E.
S. S. SEYFERT, B.S., E.E.	C. L. THORNBURG, C.E., PH.D.

*Deceased.

GRADUATE MEMBERS

- ALLEN, GEORGE F., '99
 *ALLGAIER, WILLIAM A., '94
 ARBENZ, HERMAN L., '95
 ARCHIBALD, R. S., '07
 ATTICKS, HARRY J., '93
 AYERS, HOBERT B., '96
 BACHMAN, ARTHUR G., '02
 BAER, C. A., '08
 BAILEY, LEON W., '99
 BAIRD, HENRY J. B., '97
 BAIRD, ROBERT L., '92
 BALL, N. Z., '03
 BARAGER, G. W., '00
 BARRELL, JOSEPH, '92
 BARRELL, ROBERT W., '87
 BASSLER, H., '08
 BASTRESS, JOHN N., '92
 BASTRESS, ROLLIN C., '95
 BATON, GEORGE W. S., '94
 BAYARD, A. W., '00
 BAYARD, FAIRFAX, '96
 BEACH, HARRY W., '95
 BECK, B. G., '00
 BECK, HERBERT H., '96
 *BELL, T. F., '00
 BENEDICT, MORRIS C., '99
 BENSON, J. F., '00
 BECKER, S. A., '03
 BERG, J. D., '05
 BINKLEY, WILLIAM R., '97
 BIRD, ROBERT M., '02
 *BIRNEY, THEO. W., '95
 BLAND, GEORGE P., '72
 BLEIM, DANIEL W., '96
 BLUME, L. F., '05
 BORHEK, HENRY T., '98
 BOWERS, CHARLES S., '97
 BOWERS, H. L., '00
 BOYD, WILLIAM I., '93
 BOYT, JOHN, '97
 BRADY, WILLIAM B., '79
 BRIGGS, G., '91
 BRILLHART, C. H., '08
 BROMER, FRANK S., '96
 BROOKS, JAMES E., '95
 BROWN, EUGENE C., '95
 BROWN, REZEAU B., '94
 BUCHER, MAX J., '96
 BULL, CHARLES, '78
 *BURKE, J. W., '00
 BURKEY, H. M., '06
 BURLEY, JAMES L., '94
 BURLINGAME, R. A., '08
 BUTLER, CHARLES N., '88
 BUVINGER, GEORGE A., '96
 CANNON, T. L., '03
 CARRIER, C. F., '03
 CAPRILLES, JOSE F., '99
 CARLOCK, J. B., '07
 CARMAN, CHARLES F., '99
 CARMAN, FRANCIS J., '89
 CARPENTER, WM. T., '02
 CARRINGTON, MALCOLM, '96
 CASE, CHARLES M., '92
 CASE, GEORGE P., '92
 CASTELLANOS, C., '03
 CHAO, EMANUEL, '91
 CHAPMAN, N., '05
 CHILDS, DAVID H., '98
 CLERC, FRANK L., '71
 CLEWELL, C. E., '05
 CLEWELL, J. H., JR., '08
 CLIFT, ARTHUR S., '95
 CLOKE, P., '05
 COBB, PHILLIP L., '92
 COLEMAN, FRED. A., '92
 COLLIER, W. J., '95
 COOKE, FRANK L., '96
 CORT, J. J., '03
 CORT, S. J., '06
 COUTANT, G. C., '00
 *CRANE, J. H., '01
 CRAWFORD, W. W., '06
 CRESSMAN, WARREN F., '93
 CRESSON, WARDER, '91
 CUNNINGHAM, BENJ. A., '87
 CURTIS, C. S., '03
 CUSHING, SAMUEL D., '92
 DAVENPORT, LEWIS B., '96
 DAVIS, WILLIAM R., '92
 DEAN, D. K., '06
 DEAN, WILLIAM H., '86
 DE BAUFRE, W. L., '07
 DEHM, WILLIAM A., '98
 DEMOYER, JOHN W., '90
 DENT, J. A., '05
 DESSAUER, SAMUEL M., '96
 DEWITT, PHILLIP H., '88
 DIEFENDERFER, A. A., '02
 DOMENECH, MANUEL V., '88
 DONALDSON, F., '01
 DONALDSON, W. M., '08
 DORSEY, J. W., JR., '08
 DOWNEY, JAMES N., '02
 DRAKE, W. T., '00
 DRUMMOND, R. S., '06
 DUCK, GEORGE F., '83
 DUNCAN, MURRAY M., '80
 DURFFEE, CHARLES H., '93
 DYSON, H. P., '07
 EAVENSON, ALBAN, '01
 ECKFELDT, HOWARD, '95
 ECKFELDT, JOHN J., '98
 ELDEN, TIMOTHY S., '96
 EHLERS, W. A., '01
 EISENHART, H. W., '03
 ENZIAN, C., '01
 EVANS, HENRY B., '93
 EVANS, L. W., '03
 EVANS, M. DE B., '06
 FAIR, J. M., '08
 FEHNL, MILTON H., '87
 FERRIDAY, ROBERT, '94
 FERRIS, WALTER, '95
 FINNIE, E. H., '08
 FISHER, FRANK R., '90
 *FISHER, FRED E., '90
 FLEMING, S. H., '05
 *FLETCHER, J. W., '00
 FLORY, CURTIS B., '96
 FLORY, J. H., '01
 FORSTALL, ALFRED E., '83
 FORSTALL, WALTON, '91
 FRANCO, E., '01
 FREEMAN, R. MCN., '00
 FREUDENBERGER, L. A., '01
 FRICK, A., '03
 FRISBY, EDGAR R., '89
 FULLER, J., '00
 FULTON, A. O., '08
 GASTON, LOUIS P., '88
 GEISER, WILLIAM B., '02
 GERNET, W. D., '03
 GIBSON, JOHN J., '95
 GIRDLER, T. M., '01
 *GLOVER, JAMES B., '88
 GOLIAN, FELIX, '02

*Deceased.

GRADUATE MEMBERS—Continued.

GOLDSMITH, NATH. O., '83	HOPKINS, CHARLES C., '82	MACFARLANE, W. C., '04
GOSSLING, T. L., '06	HORN, HAROLD J., '98	MACKNIGHT, OWEN G., '99
GOYTISOLO, A. A., '08	HORNE, GEORGE A., '99	MACMINN, R., '07
GRABE, J. J., '04	*HOUSTON, FREDERICK K., '90	MCÉLFRESH, R. F., '08
GRACE, EUGENE G., '99	HOWE, FRANK P., '78	McFARLAND, WALTER A., '88
GRACE, JOHN W., '99	HUDSON, CLARENCE W., '89	MCGONIGLE, C. J., '01
GRAFF, W. W., '01	*HUMPHREYS, J. E., '06	MCINTOSH, H. A., '07
GRAHAM, C. B., '03	HUNT, R., '03	McKENZIE, CHAS. C. J., '01
GRAMMER, F. LOUIS, '89	HUTCHINSON, A. C., '02	*MCKENZIE, S. T., '95
GRATZ, WILLIAM, '98	HUTCHINSON, R. P., '04	MARSHALL, CHARLES D., '88
GREENOUGH, M. J., '07	JACKSON, H. J., '08	MARTIN, J. P., '00
GREGG, J. H. C., '06	JACKSON, H. L., '04	MARTINEZ, C. E., '01
GRIGGS, JOHN S., '91	JACKSON, WILLIAM S., '96	MASSON, RAYMOND S., '92
GRISSINGER, ELWOOD A., '94	JACOBY, HENRY S., '77	MAURICE, GEORGE H., '93
GRISWOLD, RALPH S., '97	*JENKINS, GEORGE A., '70	MAYER, A. J., '07
GROENINGER, H. J., '07	JESSUP, A. B., '95	MEAKER, ARTHUR E., '75
GROSS, ROBERT F., '02	JOHNSON, E. M., '05	MEASE, J. A., '05
GROSSART, LEWIS J. H., '86	JONES, J. T., '05	MERRIMAN, THADDEUS, '97
GRUBMEYER, A. B., '07	KAPPELA, A. S., '95	MERRICK, FRANK A., '91
GURBER, A., '08	KAVANAUGH, WM. H., '94	MERVINE, G. S., '05
HAGY, C. B., '06	KAUTZ, R. C., '05	MILES, R. P., '08
HALL, DAVID, '96	KEIM, WARREN B., '95	MILLAR, EDWARD J., '92
HALL, WILLIAM McC., '94	KENNEDY, F. U., '07	MILLER, CHARLES H., '88
HALLER, O. J., '04	KIMBALL, RUSSEL, '99	*MILLER, CHARLES H., '89
HALLOCK, FLETCHER D., '94	KIRK, R. G., '05	MILLER, EDWIN F., '83
HANST, J. F., '07	KLAR, M. H., '04	MILLER, EDWARD W., '96
HARLEMAN, S. T., '01	KLEIN, ARTHUR W., '99	MILLER, J. M., '04
HARTSHORNE, WM. D., '74	KNEAS, FRANK N., '98	MILLER, JOHN S., '95
HARWI, SOLOMON J., '86	KRAUCE, P. T., '04	MILLS, K., '06
HATCHITA, M. S., '02	KULP, WILLIAM V., '90	MOFFETT, CHARLES W., '89
HAUSMAN, F. A., '01	LADOO, JOHN W., '87	MOORE, H. J., '01
HAYES, E. P., '06	LAKEY, A. B., '08	MOORE, L. D., '07
HAZELTON, SIMEON C., '86	LANDIS, WALTER S., '02	MORA, M. DE LA, '00
HECK, N. H., '04	LANNAN, LOUIS E., '95	MORA, RAFAEL DE LA, '96
HECK, ROBERT C. H., '93	LATHROP, WILLIAM A., '75	MORGAN, CHARLES H., '96
HEIKES, IRVING A., '85	LAWALL, ELMER H., '82	MORGAN, E. R., '03
HEINDLE, WILLIAM A., '01	LEE, H. R., '06	MORRIS, HARRY T., '91
HENDERSON, LIGHTNER, '89	LEILICH, F. T., '08	MORRIS, S. R., '07
HENDRICKS, W. H., '06	LESSER, W. H., '05	MORSACK, C., '08
HENSHAW, ARTHUR W., '94	LOESER, CHARLES McK., '91	MOSMAN, CHARLES T., '92
HERR, HARRY N., '96	LINDSEY, JOHN B., JR., '98	MOUNT, FRANK D., '92
HERSH, JOHN F., '91	LINES, FREDERICK F., '02	MURPHY, H. M. P., '04
HERZOG, G. K., '07	LINN, W. A., '04	MURRAY, A. F., '05
HESSE, HERBERT H., '98	LISTER, ALFRED E., '92	MYERS, HARRY K., '84
HESSE, HOWARD D., '96	LITTLE, FREDERICK J., '99	MYERS, L. B., '07
HESSE, A. W., '07	LOCKETT, JOHN, '86	MYERS, W. H., '03
HEWETT, FOSTER, '02	LOOMIS, ARTHUR F., '97	MYERS, W. R., '07
HITTELL, JOHN B., '87	LOTZ, C. W., '06	MYLANDER, WILLIAM F., '93
HOLTZ, MATTHIAS H., '94	LOWENGRUND, A. J., '08	NACHOD, CARL P., '97

*Deceased.

GRADUATE MEMBERS—Continued.

NAGEL, F. T., '08	SACHS, DANIEL M., '02	TAYLOR, LESTER C., '05
NEUFFELD, JULIUS L., '94	SALISBURY, S. H., '06	THOME, JOHN M., '70
NOERR, ROBERT C., '97	SAYFORD, N. H., '08	THOMAS, JOHN A., '96
OLPP, A. E., '03	SCHMID, M. H., '07	TROOP, AUGUSTUS T., '89
O'NEILL, CHARLES J., '93	SCHMIDT, F. R., '03	TOMPKINSON, CHAS. C., '90
ORTH, C. L., '04	SCHMIDTZ, ROBERT, '91	TREICHLER, WALLACE, '97
ORTH, HENRY, JR., '92	SCHULTZ, J. S., '00	TROUT, PHILLIP H., '94
ORTNAR, L., '00	SCUDDER, WALLACE M., '73	TUCKER, RICHARD H., '79
OSBORNE, NATHANIEL M., '93	SEIPT, H. S., '05	TUNSTALL, W. P., '03
PADDOCK, HOWARD C., '98	SENIOR, SAMUEL P., '97	TURNER, CHARLES P., '89
PARKHURST, CHARLES W., '93	SEYFERT, S. S., '04	UNDERWOOD, W. E., '97
PARSONS, A. R., '00.	SHAFFER, C. A., '05	VANCLEVE, AARON H., '90
PAYNE, WILLIAM A., '94	SHELBY, CASS K., '92	VANREENEN, R. J., '06
PEALE, REMBRANDT R., '83	SHENBERGER, G. H., '05	VIEHE, JOHN S., '99
PERKINS, WILLIAM C., '90	SHERO, JOHN E., '95	VOCKRODT, F. A., '06
POLHEMUS, JAMES S., '72	SHIMER, R. H., '08	WALKER, CLARENCE, '89
POLLITT, W. C., '04	SHOWALTER, D. N., '06	WALTON, E. B., '07
PORTER, R. S., '07	SMITH, AUGUSTUS P., '84	WARING, EDWARD H., '98
PRATT, MASON D., '87	SMITH, M. L. H., '07	WARMAN, FREDERICK C., '93
PRICE, JOHN B., '85	SMITH, N. G., '06	WARNER, EDWARD O., '94
PRIESTLEY, WM. J., '08	SMITH, R. H., '05	WARR, WILLIAM, '95
PRINDLE, EDWIN J., '90	SMITH, S. G., '07	WATSON, JAMES A., '84
QUIER, EDWIN A., '91	SMOOT, B. ROLAND, '98	WENDLE, GEORGE E., '91
RAINE, J. M., '08	SNYDER, ELMER E., '87	WEYMOUTH, AUBREY, '94
RANDOLPH, RAY'D B. F., '93	*SNYDER, J. C., '04	WHITE, GILBERT C., '97
REESE, J. N., '00	SPALDING, FRED P., '80	WHITE, HARRY A., '95
REINECKE, W., JR., '95	SPENGLER, JOHN H., '86	WHITE, W. P., '00
REIST, HENRY G., '86	STACKHOUSE, EDWIN S., '86	WILCOX, C. H., '07
RENO, H. P., '04	STARKEY, L. CHESTON, '98	WILKENS, HENRY A. J., '87
RHODES, S. ARTHUR, '92	STECKEL, ABRAM P., '99	WILKINSON, E. B., '01
RICH, E. L., '95	STEINMETZ, EDWARD G., '95	WILLIAMS, EDW. H., JR., '75
RICHARDS, HENRY, '76	STEPHENS, H. O., '08	*WILLIAMS, FRANK, '87
RICHARDS, LOUDEN W., '76	STEVENSON, WILLIAM A., '90	WILLIS, A. J., '05
RIEGEL, BENJ. DEW., '98	STILSON, HORACE T., '91	WILSON, JOHN M., '95
RITTER, L. E., '08	STOCKER, H. R., '06	*WILSON, DAVID W., JR., '96
ROBERTS, WILLIAM F., '02	STOCKETT, ALFRED W., '89	WILSON, THOMAS W., '94
ROCK, MILES, '69	STOEK, HARRY H., '87	WOLLE, LEWIS T., '77
ROLLER, FRANK W., '94	STOUFFER, C. S., '06	WOOD, CHARLES O., '92
ROPER, D'ARCY, W., '98	STRAUB, PAUL B., '97	WOOD, HAROLD L., '95
ROSS, J. G., '00	*SURLS, JOSEPH K., '86	WOODEN, WELDEN B., '94
ROULSTON, C. K., '07	SYKES, FRED G., '94	WRIGHT, EDWARD A., '89
ROWE, C. E., '00	TAYLOR, CHARLES L., '76	YOHN, E. AMBROSE, '97
*ROYCE, C. WOODFORD, '97	TAYLOR, EDWARD E., '96	ZIMMERMAN, HARRY S., '98

1909

AGTHE, F. T.	ELLIS, W. H.	HELLER, R. P.	RIDGELY, J. T.
BELLIS, A. P. S.	GANUNG, G. H.	HOPPOCK, C. A.	SCHALER, S. R.
CALLAN, A. C.	GARRISON, A. S.	JENNINGS, C. H.	SHANK, C. U.
CARRIER, L. R.	GOEDECKE, M.	KEIFE, C. F.	SMALL, A. G.
CLIVER, R. C.	GREENOUGH, L. C. D.	KEIFE, H. N.	STODDARD, J. C.
CORBIN, J. R. N.	HARVEY, H. G.	KETCHAM, H. H.	STRUBLE, L. P.
DYNAN, J. L.	HAVENSTEIN, P. W.	MCENTIRE, L.	TOY, F. L.
ELLIS, H. K.	HEILMAN, J. C.	PORTER, L. W.	ZOLLINGER, L. C.

1910

R. P. MORE

*Deceased

1888
CHARLES LINCOLN BANKS
WILLIAM LYNVILLE NEILL
ALBERT GEORGE RAU
CHARLES MCCOMES WILKENS

1890
AARON HOWELL VAN CLEVE

1891
FREDERICK C. LAUDERBURN

WILLIAM SIDNEY TOPPING

1892
WILLIAM N. R. ASHMEAD

1893
WALTER JOSEPH DECH
CHARLES MALCOLM DOUGLAS

1895
ELMER AUGUSTUS JACOBY
WILLIAM ALLEN LAMBERT

ROBERT SAYRE TAYLOR

1896
WARREN JOSHUA BIEBER

ROBERT EDWARD LARAMY

1898
A. Q. BAILEY

1898
1900
NIMSON ECKERT

1901
DAVID BEAN CLARK
FRANCIS DONALDSON

1902
FOSTER HEWETT

MYRON JACOB LUCH

1903
ARTHUR SIMON GILMORE
ELMER CLINTON PEARSON
BODEWINE BERTRAND VAN SICKLE
CANBY GUY LORD

1889
SAMUEL IRWIN BERGER
EDGAR CAMPBELL
WILLIAM DOLLAWAY FARWELL
SYLVANUS ELMER LAMBERT

ELLIS ANSTETT SCHNABEL

IRA AUGUSTUS SHIMER

1893
ALFRED EARNEST SPIERS
GEORGE STERN

1895
FAYETTE AVERY MCKENZIE
JOHN EUGENE STOCKER

1896
JOSEPH WHARTON THURSTON

1898
C. E. WEBSTER, JR.

1901
PERCY LAMAR GRUBB
EDWIN BENTON WILKINSON

1902
WILLIAM FRANK ROBERTS

1903
NICHOLAS HUNTER HECK
HARRY EARNEST JORDAN
ALFRED JOHN DIEFENDERFER
JOHN JOSEPH CORT

1904

OLIVER JACOB HALLER
HERBERT JOSEPH HARTZOG

LESTER BERNSTEIN
THOMAS ARCHIE MORGAN

RALPH LUCAS TALLY

1905

W. L. ESTES, JR.
S. H. FLEMING

M. H. KURLA
N. N. MERRIMAN

ALAN DE SCHWEINITZ

1906

C. F. GILMORE
R. J. VANREENEN
N. G. SMITH

T. A. H. MAWHINNEY
F. A. VOCKRODT
M. R. BECK

1907

R. L. CHARLES
R. W. KINSEY

J. B. CARLOCK
J. F. HANST

L. J. FREEDMAN

1908

E. HALDEMAN FINNIE

CAJETAN MORSACK

R. F. McELFRESH





THE ARCADIA

OFFICERS

FIRST TERM

A. P. S. BELLIS, *President*

G. W. HAIN, *Secretary and Treasurer*

SECOND TERM

A. P. S. BELLIS, *President*

G. W. HAIN, *Secretary and Treasurer*

MEMBERS

C. L. AMAN

G. C. BAKEWELL

A. P. S. BELLIS

G. R. BROTHERS

G. W. HAIN

R. N. JAGGARD

A. J. MCMURTRIE

C. U. SHANK

G. DEFORREST SPIERS

W. R. WALTERS

S. R. YOUNG

L. C. ZOLLINGER

HARRY N. KEIFE

W. REED MORRIS



THE CABINET

Young Men's Christian Association

OFFICERS

G. R. BROTHERS, '09
 L. B. TREAT, '10
 A. G. SMALL, '09
 P. B. FRAM, '09
 F. W. HAMILTON

President
Vice-President
Recording Secretary
Treasurer
General Secretary

ADVISORY COMMITTEE

PROF. C. L. THORNBURG, *Chairman*
 BISHOP ETHELBERT TALBOT
 H. E. EDMONDS, '04

DR. H. S. DRINKER, '71
 REV. H. E. RONDTHALER
 J. P. LYNCH, '08

R. E. LARAMY, '96, *Secretary and Treasurer*

COMMITTEES

MEMBERSHIP AND FINANCE

P. B. FRAM, '09, *Chairman*
 R. C. CLIVER, '09
 F. M. SAYFORD, '10
 W. C. VAN BLARCOM, '10
 J. M. BLEY, '11
 B. MUNTER, '11

BIBLE STUDY

L. B. TREAT, '10, *Chairman*
 C. A. HOPPOCK, '09
 J. S. BYERLY, '10
 G. R. WALTZ, '10
 J. F. MCCLAIN, '10
 H. A. HAAS, '11
 D. H. HUNTER, '11
 J. W. TREMLETT, '11
 F. F. TROTTER, '11

MISSIONARY

S. R. YOUNG, '09, *Chairman*
 E. M. MERVINE, '09
 H. S. GAY, '10
 S. SHAFFER, '10
 J. F. MCCLAIN, '10
 S. C. WAGNER, '11
 O. H. SMITH, '11
 H. REIMERS, '11

DEVOTIONAL

A. S. GARRISON, '09, *Chairman*
 C. F. KEFFE, '09
 S. R. YOUNG, '09
 H. C. CALLEN, '09
 J. STOBÆUS, '09
 J. S. BYERLY, '10
 L. R. REESE, '11

HAND-BOOK

L. B. TREAT, '10, *Chairman*
 L. P. GILMORE, '10
 F. M. SAYFORD, '10
 J. T. REES, '10

MUSIC

R. B. SWOPE, '10, *Chairman*
 R. B. SERFASS, '09
 C. H. BECHHOEFER, '10
 R. E. RICKERT, '10
 R. N. WILLIAMS, '10
 F. FORD, '11
 C. KOCH, '11

INDUSTRIAL

F. T. LAWTON, '09, *Chairman*
 M. GOEDECKE, '09
 J. F. ZOUCK, '09
 W. T. DOBSON, '10
 H. S. GAY, '10
 R. B. MATHEWS, '10
 C. F. LINCOLN, '11

SOCIAL

JAMES S. BAYLESS, '09, *Chairman*
 F. V. BECHTEL, '09
 G. DE F. SPIERS, '09
 F. H. SASSCER, '10
 H. D. KYNOR, '10
 FRANKLIN FORD, '11

MUSICIANS

Pianists H. REIMERS, '11
 C. H. BECHHOEFER, '10
Coronets H. H. KETCHAM, '09
 J. S. BYERLY, '10
Clarionet A. C. CALLEN, '09



MEMBERS

C. L. AMAN
 WILLIAM ARCHER
 C. S. BALDWIN
 J. S. BARKER
 J. S. BAYLESS
 F. V. BECHTEL
 A. C. CUMMINS
 W. B. DAVIES
 S. W. FLEMING, JR.
 CARLOS GONZALEZ, JR.
 E. M. GOUCHER
 G. W. HAIN
 R. N. JAGGARD

H. O. KENT
 J. B. LUCKIE
 W. R. MORRIS
 E. R. OLCOTT
 E. C. SCHMERTZ
 C. U. SHANK
 J. J. SHULTZ
 G. DeF. SPIERS
 W. J. SOMMERS
 R. H. TORREY
 T. M. UPTGRAFF
 L. B. WALBRIDGE
 NUTTING WIGTON

J. H. YOUNG, JR.



RESIDENT MEMBERS

WM. GUMMERE

G. B. LINDERMAN

R. H. WILBUR

W. W. WILBUR

1908

F. R. McDONNELL

E. C. SCHMERTZ

E. R. OLCOTT

1909

S. W. FLEMING, JR.

C. GONZALEZ, JR.

J. B. LUCKIE

T. M. UPTGRAFF

N. WIGTON

1910

G. H. BAKER

G. A. CAFFALL

N. J. EWING

C. S. KENNEY

W. W. MERWIN

G. F. MURNANE

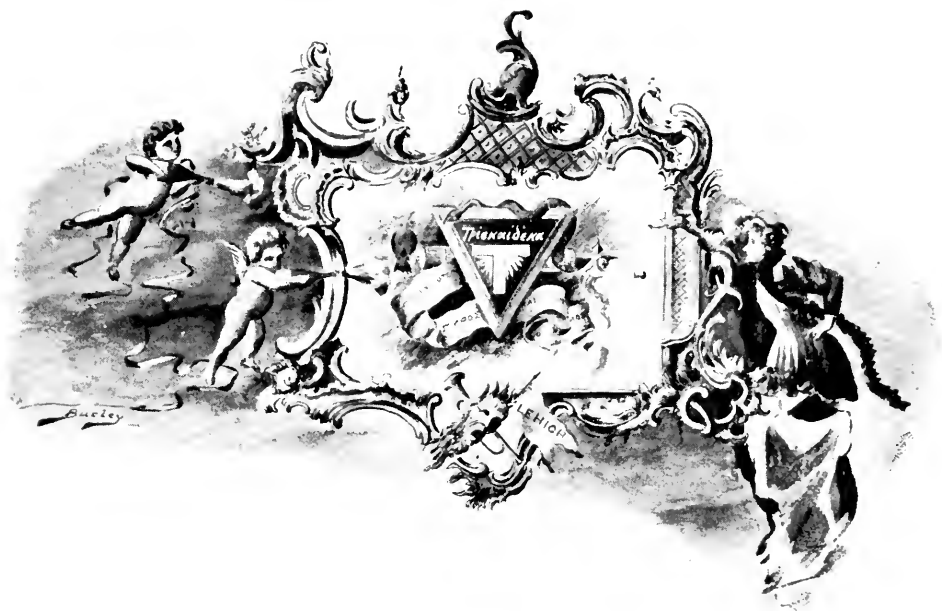

MEMBERS

1909

L. ANTONSANTI
F. V. BECHTEL
T. COYLE
L. LAWRENCE

L. C. ZOLLINGER
H. O. KENT
W. J. SCHIVEREA
W. H. PHILLIPPI

1910

C. A. WOERWAG
M. L. JACOBS

R. N. WILLIAMS
C. W. BRETLAND

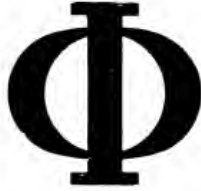

RESIDENT MEMBERS

J. R. CAMPBELL
A. C. DODSON

T. M. DODSON
R. E. WILBUR

1908

J. S. BAYLESS

E. R. OLCOTT

F. R. McDONNELL

1909

C. GONZALEZ, JR.
L. C. TAYLOR
G. W. HAIN

C. L. AMAN
W. R. MORRIS
N. WIGTON

1910

C. A. SCHWARZWAELDER
SAYRE WELLES
R. STOCKTON
G. A. CAFFALL

G. STOCKTON
L. DUNNING
C. S. KENNEY
W. W. MERWIN

1911

J. G. MCCOY
JOHN GRIFFEN
A. W. FISHER
J. M. CARROLL

J. E. ENGLISH
DONALD GIBSON
C. R. BULLEY
S. R. MILLER

B. U. X.

FOUNDED BY ASA PACKER
ANTEBELLUM

FRERES EN LA UNIVERSITÉ

F. V. BECHTEL	<i>B</i>
P. C. BERKLEY	<i>E</i>
H. F. BLANCHARD	<i>K</i>
A. C. CUMMINS	<i>N</i>
W. B. DAVIES	<i>O</i>
G. HUNTER	Δ
H. O. KENT	<i>Z</i>
J. B. LUCKIE	<i>M</i>
W. W. MERWIN	θ
G. F. MURNANE	<i>H</i>
E. C. SCHMERTZ	<i>I</i>
W. J. SOMMERS	<i>A</i>
L. B. WALBRIDGE	<i>A</i>
N. WALTERS	Σ
C. A. WOERWAG	Γ
J. H. YOUNG, JR.	<i>P</i>



"RAFFLES"

"BUCK"

"STONY"

"CROOK"

"CRICKETS"

"BISBEE"

"KYLE"

"BOBBY"

"CAPT."

"BILL"

"PAT"

"DOME"



De Limericke Klubbe

A Musical Organization of Section "B," Taylor Hall

OFFICERS

SAMUEL MAY	President	J. ROSS CORBIN	Musikal Directoire
A. K. BRUMBAUGH	President Emeritus	WILLIAM LEWIS	Bursar
C. H. BECHHOEFER	Librarian	C. L. DOWNS	Limerickist

EXECUTIVE COMMITTEE

BROWNY KLAR	SHAFF SHAFFNER	SID HECHINGER	CAPT. KIDD TREAT
-------------	----------------	---------------	------------------

HONORARY MEMBERS

PROF. W. S. FRANKLIN	W. B. HAMILTON
----------------------	----------------

ACTIVE MEMBERS

1909

F. R. ADELHELM	J. R. CORBIN	S. L. HECHINGER
G. C. BAKEWELL	H. G. HARVEY	R. L. KLAR

1910

M. APPEL	S. W. CROLL	W. LEWIS	C. N. SHAFFNER
C. H. BECHHOEFER	C. L. DOWNS	S. MAY	H. P. SMITH
RALPH BUTZ	C. A. FOUST	J. F. McCLAIN	L. B. TREAT
J. S. BYERLY	H. S. GAY	O. B. NIESEN	W. B. WILLS

1911

J. M. BLEY	E. M. CONOVER	F. E. RASMERS	S. BLUMENTHAL
R. C. DeNyse	L. C. WRIGHT	A. S. HERMAN	

1912

C. T. FRANKLIN	R. GOLDBERG
----------------	-------------



ALUMNI ASSOCIATION

OFFICERS

L. R. ZOLLINGER, Philadelphia, Pa.	<i>President</i>
L. W. LEDOUX, Philadelphia, Pa.	<i>Vice-President</i>
S. T. HARLEMAN, Bethlehem, Pa.	<i>Vice-President</i>
HOWARD ECKFELDT, South Bethlehem, Pa.	<i>Archivist</i>
P. A. LAMBERT, Bethlehem, Pa.	<i>Secretary and Treasurer</i>

HONORARY ALUMNI TRUSTEES

FRANK P. HOWE, Philadelphia, Pa.
(Term expires June, 1909.)

THOMAS M. EYNON, Philadelphia, Pa.
(Term expires June, 1910.)

GARRETT B. LINDERMAN, South Bethlehem, Pa.
(Term expires June, 1911.)

FRANCIS R. DRAVO, Pittsburg, Pa.
(Term expires June, 1912.)

EXECUTIVE COMMITTEE

L. R. ZOLLINGER, Chairman.

FRANCIS R. DRAVO

F. P. HOWE

HOWARD ECKFELDT

P. A. LAMBERT

THOMAS M. EYNON

JOHN W. LEDOUX

SAMUEL T. HARLEMAN

G. B. LINDERMAN

LOCAL ALUMNI CLUBS

THE LEHIGH UNIVERSITY CLUB OF GREATER NEW YORK

E. M. McILVAIN	<i>President</i>
C. H. BOYNTON, '89	<i>First Vice-President</i>
S. B. KNOX, '93	<i>Second Vice-President</i>
E. J. PRINDLE, '90	<i>Third Vice-President</i>
ARTHUR H. SERRELL, '97	<i>Secretary and Treasurer</i>

87 Nassau St., New York, N. Y.

THE NORTHEASTERN PENNSYLVANIA LEHIGH CLUB

J. J. CLARK, '88	<i>President</i>
W. L. RAEDER, EX-'76	<i>First Vice-President</i>
E. J. NEWBAKER, EX-'98	<i>Second Vice-President</i>
W. A. LATHROP, '75	} <i>Advisory Board</i>
ARTHUR LONG, '89	
W. H. DEAN, '86	
CHARLES ENZIAN, '01	<i>Secretary and Treasurer</i>

375 South River St., Wilkes-Barre, Pa.

THE PHILADELPHIA LEHIGH CLUB

ROBERT S. PERRY, '88	<i>President</i>
CLAUDE M. DANIELS, '07	<i>First Vice-President</i>
T. N. LACEY, '07	<i>Second Vice-President</i>
WM. C. CARNELL, '94	} <i>Trustees</i>
HENRY DEHUFF, '95	
MORIZ BERNSTEIN, '96	<i>Secretary and Treasurer</i>

4344 Germantown Ave., Philadelphia, Pa.

LEHIGH UNIVERSITY CLUB OF NEW ENGLAND

W. D. HARTSHORNE, '74	<i>President</i>
H. M. DAGGETT, '98	<i>Vice-President</i>
L. A. OLNEY, '96	<i>Secretary and Treasurer</i>

Lowell Textile School, Lowell, Mass.

SOUTHERN LEHIGH CLUB

J. WILLOUGHBY ANDERSON, '89	<i>President</i>
WALTER J. DOUGLAS, '94	<i>Vice-President</i>
DYER SMITH, '03	<i>Secretary and Treasurer</i>

U. S. Patent Office, Washington, D. C.

CHICAGO LEHIGH CLUB

- C. L. JENNESS *President*
- W. L. JACOBY, '92 *Vice-President*
- C. M. DENISE, '98 *Secretary and Treasurer*

Room 1214, First National Bank Building, Chicago, Ill.

PITTSBURG LEHIGH CLUB

- R. M. DRAVO, '89 *President*
- H. D. WILSON, '01 *Vice-President*
- PAUL A. DEGENER, '03 *Secretary and Treasurer*

809 Empire Building, Pittsburg, Pa.

LEHIGH HOME CLUB

- R. M. BIRD, '02 *President*
- W. A. BACHMAN, '05 *First Vice-President*
- A. W. KLEIN, '99 *Second Vice-President*
- W. L. WILSON, '88 *Secretary and Treasurer*

35 South New St., Bethlehem, Pa.

HOUSE COMMITTEE

- R. E. NEUMEYER, '90 R. S. CUNNINGHAM, '03
- C. H. YOUNG, '03

THE NORTHERN NEW YORK LEHIGH CLUB

- J. W. KELLOGG, '84 *President*
- A. D. BADGLEY, '96
- G. M. BAKER, '07 } *Reception and Entertainment Committee*
- T. S. EDEN, '86
- E. L. RICH, '05 *Secretary and Treasurer*

143 Park Ave., Schenectady, N. Y.

THE CENTRAL PENNSYLVANIA LEHIGH CLUB

- GEORGE CRAIG LEIDY, '00 *President*
- H. N. HERR, '96 *First Vice-President*
- B. T. ROOT, '96 *Second Vice-President*
- J. W. FISHER, '04 *Third Vice-President*
- C. E. BARBA, '01 *Fourth Vice-President*
- GEORGE R. MORROW, '00 *Secretary and Treasurer*

Highspire, Pa.

LEHIGH WILLIAMSPORT CLUB

OFFICERS

G. R. WALTZ, '10	<i>President</i>
J. H. GRAYBILL, '10	<i>Vice-President</i>
C. A. FOUST, '10	<i>Secretary</i>
J. F. McCLAIN, '10	<i>Treasurer</i>
G. C. BECK, '03	<i>Alumni Adviser</i>

ALUMNI MEMBERS

E. B. WILKINSON, '01	S. O. LEMDY, '05
G. G. LORD, '03	H. L. PENTZ, '05
A. S. GILMORE, '03	C. F. GILMORE, '06
G. C. BECK, '03	E. S. ADAMS, '06
J. W. FISHER, '04	W. S. WATSON, '06
H. F. CAMPBELL, '04	J. J. YOUNG, '06
W. U. MUSSINA, '04	R. J. GILMORE, '07
R. D. KAVANAUGH, '04	R. MACMINN, '07
W. T. MACCART, '04	M. H. ULMAN, '07
R. L. TALLEY, '04	R. S. CLINGER, '09

MEMBERS IN COLLEGE

R. N. JAGGARD, '09	G. R. WALTZ, '10
C. U. SHANK, '09	D. M. FLICK, '11
J. H. YOUNG, '09	F. E. GALBRAITH, '11
C. A. FOUST, '10	J. H. SLATE, '11
L. P. GILMORE, '10	L. W. SMITH, '11
H. C. MACDONALD, '10	W. MILNER, '12
J. H. GRAYBILL, '10	J. E. PERSON, '12
J. F. McCLAIN, '10	W. STRIEBV, '12



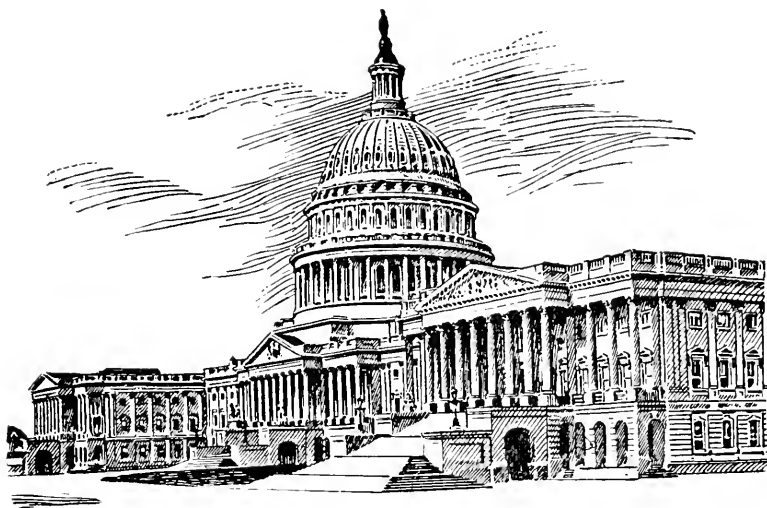

LEHIGH-WASHINGTON CLUB

OFFICERS

SIDNEY L. HECHINGER	<i>President</i>
JESSE C. STODDARD	<i>Vice-President</i>
A. D. BRYANT	<i>Secretary</i>
ROBT. F. DYER	<i>Treasurer</i>

MEMBERS

1909

P. W. HAVENSTEIN

S. L. HECHINGER

J. C. STODDARD

1910

J. C. ARCHIBALD

STANLEY KITCHEL

G. H. CROCKER

WILLIAM LEWIS

R. F. DYER

A. D. BRYANT

J. L. FARRAR

H. N. WALTERS

1911

R. G. MUNOZ

C. R. WIIYTE

C. E. SLOAN

1912

C. A. BONINE

W. M. WILSON

C. A. GAUSS



HONORARY MEMBERS

HON. EDWIN WARFIELD, Ex-Governor of Maryland

DR. HENRY S. DRINKER
 PROF. WM. C. THAYER

PROF. WM. B. SCHOBBER
 PROF. WINTER L. WILSON

DR. CHAS. F. WOODS

OFFICERS

ALFRED S. GARRISON, '09	<i>President</i>
H. M. RILEY, '10	<i>Vice-President</i>
JOHN S. M. WHARTON, '09	<i>Secretary and Treasurer</i>

MEMBERS

1909

C. S. BALDWIN	A. S. GARRISON	J. S. M. WHARTON	J. T. RIDGELY
A. K. BRUMBAUGH	L. W. PORTER	J. F. ZOUCK	W. W. BOYD

1910

M. APPEL	W. C. JACKSON	H. M. RILEY
C. L. DOWNS	FRANK KENNEDY	J. S. ROWAN
C. T. GARDNER	SAMUEL MAY	W. BRUCE WILLS
	J. L. MOSHER	

1911

J. M. CARROLL	MAURICE GOOD	BERNARD MUNTER, JR.
W. H. CORDDRY	C. J. HELLEN	F. E. RASMERS
SAMUEL GLADDING	D. H. HUNTER	L. R. P. REESE
	L. C. MCCOY	

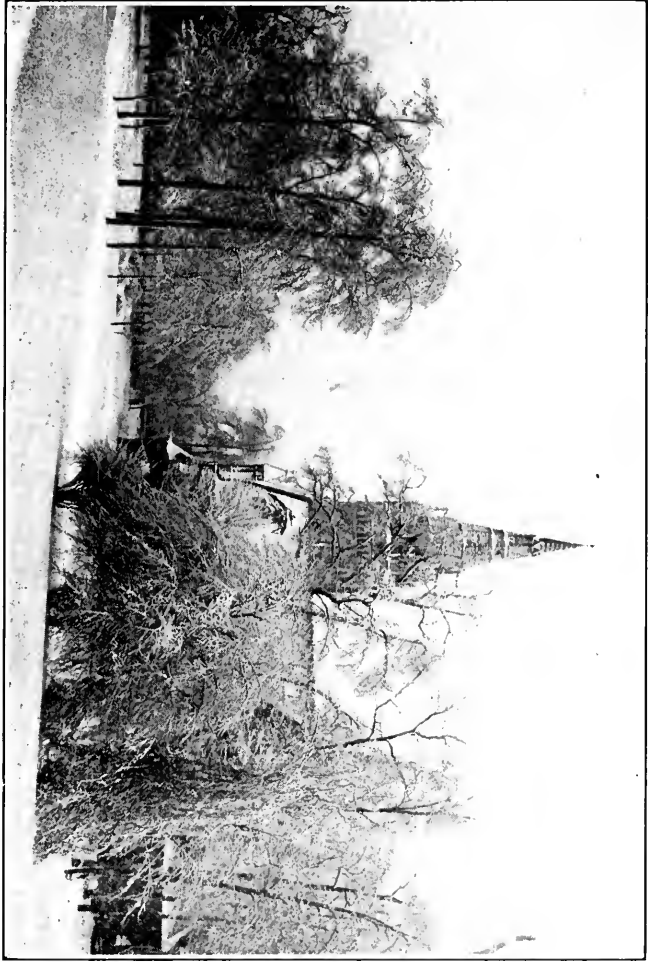



Bethlehem High School Lehigh Club

HONORARY MEMBERS

DR. H. S. DRINKER, '71
Supt. F. W. ROBBINS

Prof. W. L. WILSON, '88
Supt. R. E. LARAMY, '96

Prof. J. E. STOCKER, '95

OFFICERS

SAMUEL P. HESS, '10	<i>President</i>
ROBERT J. DESH, '09	<i>Vice-President</i>
ROGER P. HELLER, '09	<i>Secretary</i>
WM. J. ROBBINS, '10	<i>Treasurer</i>
JOHN BRODHEAD, '07	<i>Member-at-Large, Executive Committee</i>

MEMBERS

A. HAFNER, '08
H. F. DECH, '09
R. J. DESH, '09
W. R. WALTERS, '09
C. E. BILHEIMER, '10
S. P. HESS, '10
S. O. SOLT, '10
C. WALTERS, '11
R. KEMPSMITH, '11
P. SNYDER, '11
E. WILLIAMSON

A. H. DURNS, '09
R. P. HELLER, '09
A. M. PADGETT, '09
W. F. LANTZ, '10
R. P. MORE, '10
W. J. ROBBINS, '10
R. FATZINGER, '11
R. KING, '12
P. A. LAMBERT, JR., '12
W. SEIFERT, '12
D. BROWN



Lehigh-Mercersburg Club

ORGANIZED APRIL 14, 1907

OFFICERS

A. M. PADGETT, '09	<i>President</i>
HERBERT D. KYNOR, '10	<i>Vice-President</i>
C. S. KENNEY, '10	<i>Secretary and Treasurer</i>

MEMBERS

1909			
A. M. PADGETT	W. POPE	J. J. SHULTZ	
1910			
M. L. JACOBS	C. S. KENNEY	H. D. KYNOR	E. G. ROGERS
1911			
E. F. BAUMGARTNER	F. V. KESSELMAN	R. V. WHITMAN	
G. F. HARTMAN	R. F. WOOD	G. R. WOOD	
1912			
R. H. BOAS	C. R. McCANN	R. W. OVER	

NEW JERSEY LEHIGH CLUB

OFFICERS

F. P. LAWRENCE, '10	<i>President</i>
H. J. BERTSCHY, '10	<i>Vice-President</i>
E. M. BAUMGARTNER, '11	<i>Treasurer</i>
F. M. SAYFORD, '10	<i>Secretary</i>

ACTIVE MEMBERS

1909

A. P. S. BELLIS	H. H. KETCHAM
R. C. CLIVER	C. MATHER
C. S. COWGILL	E. R. OLCOTT
R. D. T. DOWLING	J. G. SHAW
N. L. JOHNSON	W. C. STOBÆUS, JR.
H. O. KENT	L. P. STRUBLE

H. A. WINTERMUTE

1910

H. J. BERTSCHY	F. P. LAWRENCE
H. F. BLANCHARD	R. B. MATHEWS
J. BUTLER	S. E. PAGE
G. M. FORCE	C. B. PEARSALL
F. M. HARTLEY	R. H. RICHARDS
C. G. HARWIG	F. M. SAYFORD
A. K. HUNT	L. R. STURGIS

1911

E. F. BAUMGARTNER	R. C. DENYSE	L. HOFFMAN
J. L. BECKER	J. E. ENGLISH	E. PELOUBET
E. A. BUCKLEY	W. E. FAIRHURST	C. L. RITTENHOUSE
E. M. CONOVER	R. W. FAUST	J. H. THROM
	H. H. FITHIAN	

1912

J. E. BACON	R. C. FULLER	W. R. MOORE
A. G. BIRDSALL	S. R. HANGER	W. L. NEWMAN
E. C. COLE	B. HARTLEY	J. L. RICE
W. DOUGLASS	T. F. HICKEY	G. J. SHURTS
W. B. EINSTEIN	L. F. HILL, JR.	R. C. SILVERS
W. H. WADDINGTON	P. W. WHITE	

CIRCULO IBEROAMERICANO



CIRCULO IBERO-AMERICANO

SOCIOS HONORARIOS

HENRY S. DRINKER, Presidente Lehigh University
PORFIRIO DIAZ, Presidente de México
HON. GONZALO DE QUESADA, Washington, D. C.
MANUEL MORALES, Santiago, Cuba
PROF. JOSÉ R. VILLALON, Habana, Cuba
GRAL. JUAN M. DÁVILA, Paris, Francia
HON. LUIS MUNOZ RIVÉRA, San Juan, P. R.
HON. JOSÉ DE DIEGO, Mayaguez, P. R.
PROF. WM. C. THAYER, Lehigh University
HON. ENRIQUE GALLARDO, Guayaquil, Ecuador
NATT M. EMERY, Lehigh University
HON. MANUEL J. DOMENECK, Ponce, P. R.
ENRIQUE T. MARTIN, New York, N. Y.
JOSÉ M. GUTIERREZ, Santiago, Cuba
CONSULTOR: JOSEPH W. RICHARDS, Lehigh University

SOCIOS ACTIVOS

JOSÉ LORES	<i>Presidente</i>
AUGUSTO E. NUNEZ	<i>Vice-Presidente</i>
ERNESTO SANCHEZ	<i>Secretario</i>
CARLOS A. GALLARDO	<i>Tesorero</i>
PEDRO N. LOPEZ	<i>Bibliotecario</i>

CAMILO SAENZ

JOSÉ I. VELA

FEDERICO R. MÜLLER

CARLOS L. CÉSPEDES

CARLOS GONZALEZ, JR.

DANIEL HORCASITAS

PEDRO SANCHEZ

LACKAWANNA-LEHIGH CLUB

OFFICERS

WARREN C. VAN BLARCOM, '10	<i>President</i>
FREDERICK F. COUCH, '09	<i>Vice-President</i>
G. HERBERT BINGHAM, '10	<i>Secretary</i>
HOLDEN I. TRIPP, '10	<i>Treasurer</i>

HONORARY MEMBERS

DR. HENRY STURGIS DRINKER, '71	ARTHUR EDGAR, '05
--------------------------------	-------------------

ACTIVE MEMBERS

1908

ROBERT NICHOLAS MILLER

1909

FREDERICK F. COUCH	JAMES JOSEPH DEVINE
LOVELL LAWRENCE	BURTON GILBERT MORSS

1910

WILLIAM WOLFE BROADBENT	ROY NEATH WILLIAMS
HOLDEN IRA TRIPP	CHESTER HAGER RHODES
WARREN CORBIN VAN BLARCOM	OTTO BERNARD NIESEN

G. HERBERT BINGHAM

1911

K. R. WARNER	T. R. DAVIES
ROY WHITMAN	HARRY DUNSTAN

1912

M. I. TERWILLIGER	B. S. SHAFER
H. W. PHILLIPS	M. R. LESHER
V. B. EDWARDS	DAVID AINEY
R. B. WILLIAMS	J. A. HART
C. T. VON KONECNY	K. M. RAYNOR
E. A. WHEATON	F. MILLER

NEW ENGLAND LEHIGH CLUB

HONORARY MEMBERS

DR. HENRY S. DRINKER
PROF. WM. ESTY
PROF. PHILIP M. PALMER

PROF. F. P. MCKIBBEN
PROF. ROBERT W. HALL
NATT M. EMERY

OFFICERS

HENRY N. KEIFE, '09	<i>President</i>
WILLIAM J. GILLIGAN, '09	<i>Vice-President</i>
L. B. TREAT, '10	<i>Secretary</i>
WILLIAM A. STAAB, '10	<i>Treasurer</i>

MEMBERS

1909

C. H. FIELD
G. H. GANUNG
W. J. GILLIGAN

C. F. KEIFE
H. N. KEIFE
R. L. KLAR

1910

G. H. BAKER
F. C. GILLIGAN
F. C. HEARD

F. M. SKIDGELL
W. A. STAAB
J. M. TOOHY

L. B. TREAT

1911

F. FISHER

ALFRED PRIESTLEY

R. F. TARBELL

1912

H. L. COOPER

E. E. WRIGHT





PREXY'S HOUSE.

PUBLICATIONS

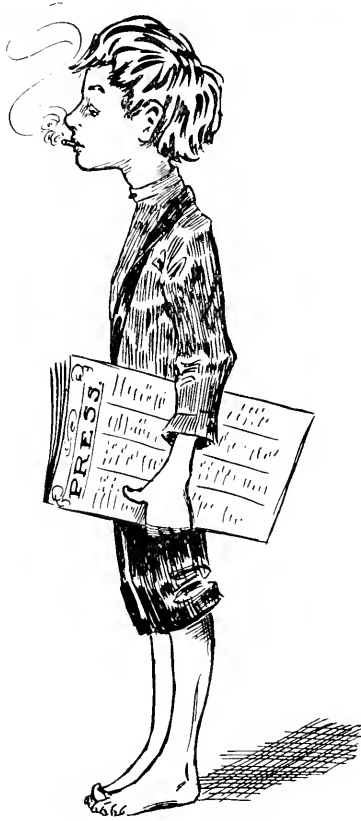

THE 1910 EPITOME

THE COLLEGE ANNUAL PUBLISHED BY THE JUNIOR CLASS OF LEHIGH UNIVERSITY

Editor-in-Chief

GEOFFREY A. CAFFALL New York

Assistant Editor-in-Chief

LEHMAN P. GILMORE Pennsylvania

Business Manager

GEORGE F. MURNANE New York

Assistant Business Manager

OTTO B. NIESEN Pennsylvania

Art Editor

BRADLEY H. WALTZ Maryland

Associate Editors

CALEB S. KENNEY Delaware

LLOYD B. TREAT Connecticut

WILLIAM J. ROBBINS Pennsylvania

DAVID G. WILLIAMS Pennsylvania

WILLIAM E. STURGES, JR. Pennsylvania

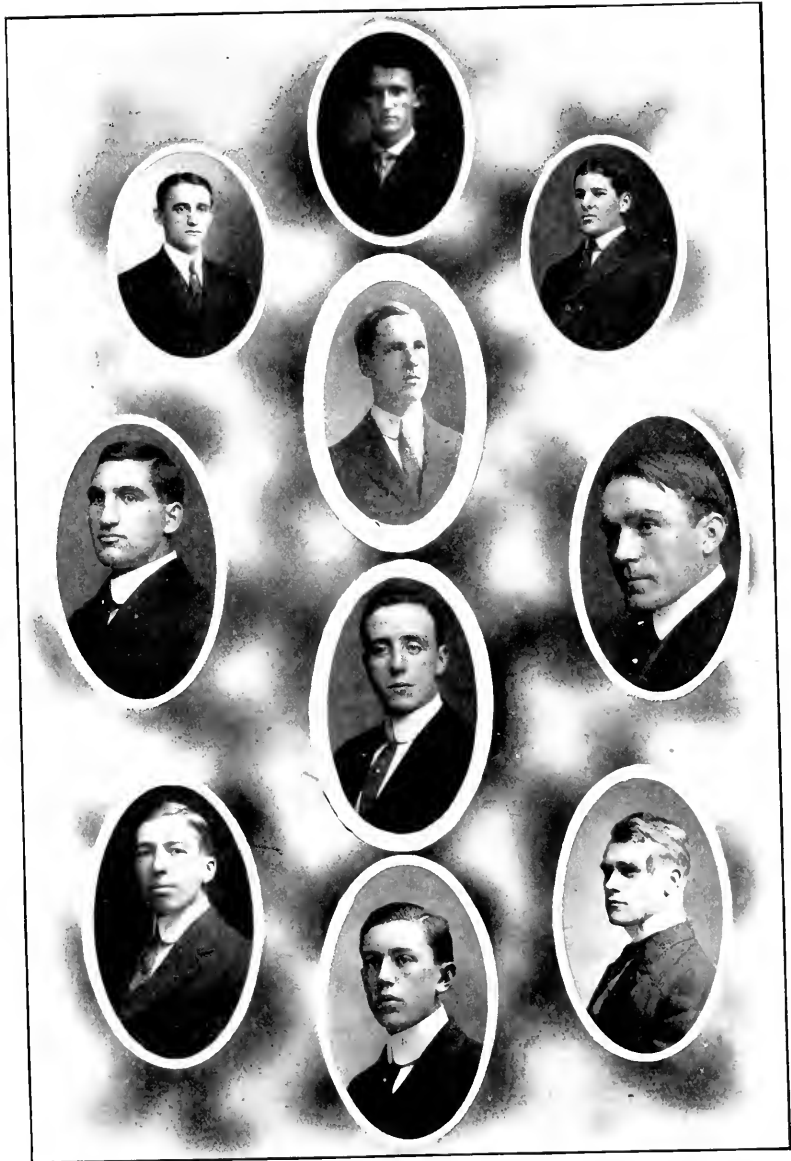



THE BROWN AND WHITE

ISSUED TWICE A WEEK DURING THE COLLEGE YEAR BY THE STUDENTS
OF LEHIGH UNIVERSITY

C. U. SHANK, '09		<i>Editor-in-Chief</i>
L. B. TREAT, '10	}	<i>Assistant Editors</i>
J. H. GRAYBILL, '10		
G. W. HAIN, '09		<i>Business Manager</i>
L. P. GILMORE, '10		<i>Assistant Business Manager</i>

ASSOCIATE EDITORS

G. R. BROTHERS, '09	L. R. CARRIER, '09
W. R. WALTERS, '09	J. J. SHULTZ, '09
S. P. HESS, '10	F. H. SASSCER, '10
C. R. BULLEY, '11	D. G. LOWRY, '11
J. L. BECKER, '11	J. STAIR, '11
E. S. COLLING, '12	J. E. PERSON, '12
	E. E. YAKE, '12



SENIOR CLASS BOOK COMMITTEE

A. K. BRUMBAUGH F. R. ADELHELM J. B. LUCKIE
F. T. LAWTON J. C. STODDARD THOS. COYLE W. R. MORRIS





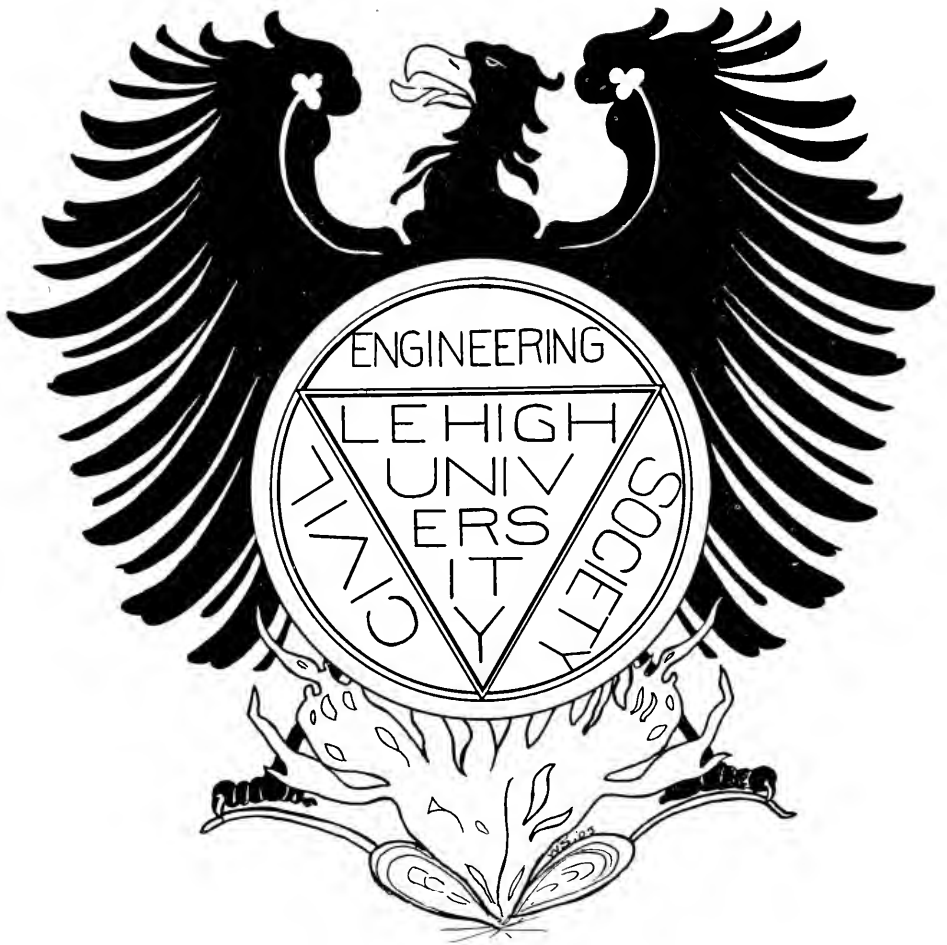

THE CIVIL ENGINEERING SOCIETY

OFFICERS

F. T. LAWTON, '09	<i>President</i>
PROF. F. P. MCKIBBEN	<i>Faculty Adviser</i>
C. N. KEIFE, '09	<i>Secretary</i>
W. E. STURGES, JR., '10	<i>Treasurer</i>
"JIM" MYERS	<i>Chf</i>

MEMBERS

PROFESSOR MANSFIELD MERRIMAN, C.E., PH.D.

IN THE FACULTY

DR. HENRY S. DRINKER, E.M., LL.D.

PROF. FRANK P. MCKIBBEN, S.B. PROF. WINTER L. WILSON, C.E., M.S.
PROF. L. D. CONKLING, C.E., M.S.
S. A. BECKER, C.E., M.S. R. J. FOGG, S.B.
K. E. HENDRICKS, S.B.

UNDERGRADUATE MEMBERS

1909

F. R. ADELHELM	A. J. MCMURTRIE
G. R. BROTHERS	L. W. PORTER
G. H. DAYETT	J. T. RIDGELY
W. DEY	W. J. SCHIVEREA
W. C. DIETRICH	C. U. SHANK
H. K. ELLIS	G. DEF. SPIERS
W. H. ELLIS	E. M. SPRY
G. H. GANUNG	L. P. STRUBLE
C. GONZALEZ	C. G. THORNBURG
C. C. HAGENBUCH	C. H. VOGT
P. W. HAVENSTEIN	R. A. WAHL
S. L. HECHINGER	W. L. WILLGOOSE
C. F. KEIFE	R. M. WOLFE
F. T. LAWTON	S. R. YOUNG
L. McENTIRE	L. C. ZOLLINGER

J. F. ZOUCK

1910

MOSES APPEL
 C. H. BECHHOEFER
 C. W. BRETLAND
 R. J. BUTZ
 G. A. CAFFALL
 W. T. DOBSON
 C. L. DOWNS
 R. V. EDER
 H. M. FOCHT
 J. R. HALL
 J. F. JAHNE
 C. S. KENNEY
 E. M. KILLOUGH
 F. P. LAWRENCE
 L. A. LEVAN
 H. G. LIVESAY
 R. B. MATHEWS
 SAMUEL MAY
 E. A. MERRIMAN
 J. L. MOSHER

G. F. MURNANE
 S. E. PAGE
 C. H. POOLE
 R. H. RICHARDS
 H. C. ROEDER
 R. E. RICKERT
 F. H. SASSCER
 F. M. SAYFORD
 C. H. SCHENCK
 C. N. SHAFFNER
 R. D. STRAUCH
 H. R. STUBBS
 W. E. STURGES
 L. C. TAYLOR
 H. I. TRIPP
 W. C. VAN BLARCOM
 H. N. WALTERS
 G. R. WALTZ
 R. N. WILLIAMS
 W. B. WILLS

1911

C. D. ADAMS
 J. T. BECKER
 J. M. BLEY
 F. S. BORDEN
 J. M. CARROLL
 W. C. CARSON
 C. L. CESPEDÉS
 C. H. CHAPIN
 J. H. DILLON
 A. W. FISHER
 H. W. GOLDSMITH
 J. P. GRIESMER
 C. J. HELLEN
 A. K. HOHL
 D. HORCASITAS, JR.
 A. E. HUNT
 R. F. KRATZ
 R. P. KRAUSE
 R. W. JANNUS

N. H. LAZARUS
 C. F. LINCOLN
 N. H. MOORE
 R. G. MUÑOZ
 E. PELOUBET
 J. C. POFFENBERGER
 F. E. RASMERS
 J. P. RAY
 L. R. P. REESE
 H. REIMERS
 G. H. REUSSNER
 G. S. RINEHART
 J. A. SOSNOWSKI
 C. C. THORNBURG
 J. H. THROM
 R. V. WHITMAN
 R. F. WOOD
 L. C. WRIGHT
 NIE QU'ONG WU

MECHANICAL SOCIETY



MECHANICAL ENGINEERING SOCIETY

OFFICERS

R. B. SERFASS, '09	<i>President</i>
E. M. MERVINE, '09	<i>Vice-President</i>
R. N. MILLER, '09	<i>Secretary</i>
E. J. STERNER, '09	<i>Treasurer</i>
A. G. SMALL, '09	<i>Librarian</i>

HONORARY MEMBERS

J. F. KLEIN, D.E.	A. W. KLEIN, M.E.	E. L. JONES, M.E.
P. B. DE SCHWEINITZ, M.E.		H. A. S. HOWARTH

UNDERGRADUATE MEMBERS

1909

C. S. BALDWIN	M. GOEDECKE	W. H. SCHWENK
A. P. S. BELLIS	R. L. KLAR	A. G. SMALL
W. W. BOYD	E. M. MERVINE	W. J. SOMMERS
E. G. BOYER	E. D. MILL	E. J. STERNER
W. B. DAVIES	R. N. MILLER	C. J. UMBLE
R. J. DESH	C. SAENZ	R. H. WARREN

1910

C. E. BILHEIMER	H. L. MILLER	W. G. SCHALL
G. H. CROCKER	V. I. MONCRIEFF	C. H. SCHWARZWAELDER
R. F. DYER	O. B. NIESEN	S. SHAFFER
H. C. GERWIG	C. B. PEARSALL	J. A. SOLOMON
S. P. HESS	C. F. PETERS	D. G. WILLIAMS

1911

E. F. BAUMGARTEN	A. C. FREY	J. S. REITER
R. S. COLLINS	H. A. HAAS	J. H. SLATE
G. C. CRAVER	C. KOCH	O. H. SMITH
R. F. CRUMP	W. L. MERKEL	J. I. VELA
T. R. DAVIES	E. L. MORGAN	A. WELLS
	H. T. QUIN	

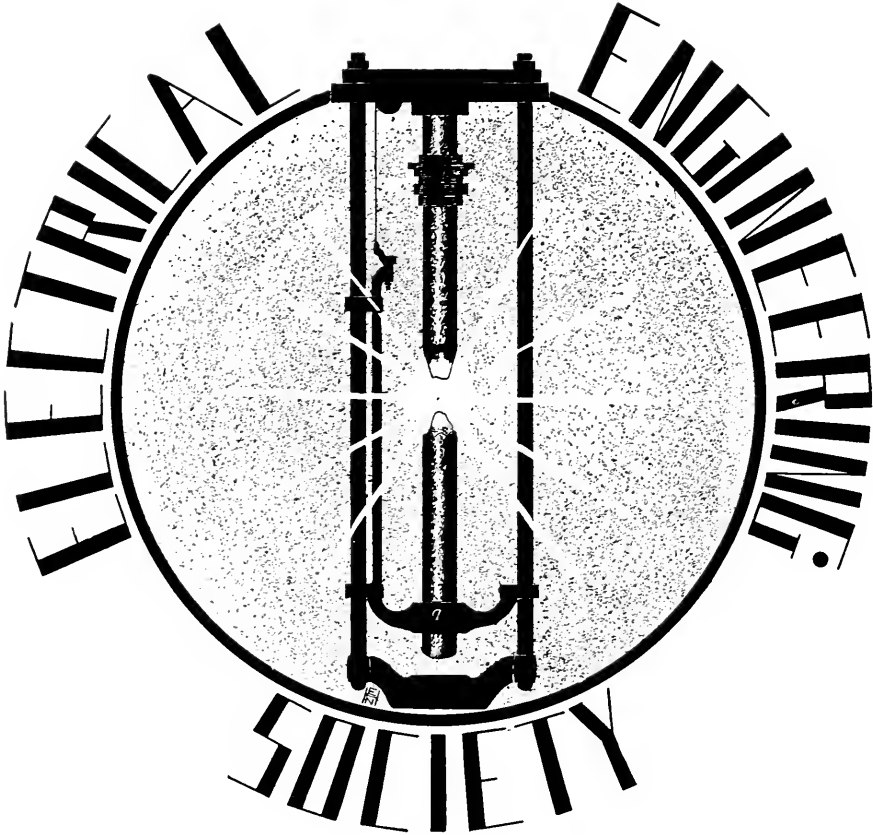

ELECTRICAL ENGINEERING SOCIETY

OFFICERS

WILLIAM S. FRANKLIN, M.S., Sc.D.	Adviser
ALFRED S. GARRISON	President
GEORGE O. BASON	Vice-President
RAY F. TURNER	Secretary
ROGER P. HELLER	Treasurer

IN THE FACULTY

PROF. WM. S. FRANKLIN, M.S., Sc.D.	PROF. WM. ESTY, S.B., M.A.
PROF. S. S. SEYFERT, E.E.	CLARENCE E. CLEWELL, E.E.
JAMES HUNTER WILY, E.E.	EDWARD S. FOSTER, E.E.

FRANK T. LEILICH, E.E.

GRADUATE MEMBERS

C. C. SHORKLEY, B.S., E.M.

UNDERGRADUATE MEMBERS

1909

G. O. BASON	S. K. ESHLEMAN, JR.	J. F. HOLLISTER	S. R. SCHEALER
F. V. BECHTEL	A. S. GARRISON	C. A. HOPPOCK	R. B. SCHENCK
A. K. BRUMBAUGH	H. D. GRUBER	H. H. KETCHAM	J. G. SHAW
J. B. CAMPBELL	H. G. HARVEY	H. C. LAWRENCE	A. P. SILL
J. A. CLARKE, JR.	J. L. HAYS	J. LORES	A. W. TREMBLEY
A. H. DURNS	R. P. HELLER	A. H. RICK	F. L. TOY
R. F. TURNER		H. A. WINTERMUTE	

1910

J. ANDERSON	J. S. BYERLY	F. W. HALTERMAN	W. LEWIS
G. F. R. BAHNSON	G. E. CARVER	C. G. HARWIG	W. J. McCORMICK
T. O. BEITZEL	E. J. DAILEY	K. W. HOOD	A. A. PARKER
P. C. BERKLEY	L. DUNNING	J. E. HOUCK	D. M. PETTY
H. J. BERTSCHY	J. L. FARRAR	H. R. JACOB	H. M. RILEY
H. F. BLANCHARD	C. A. FOUST	P. K. JOHNSON	W. N. RORER
J. BRIGHT	H. M. FRY	F. R. KEMMER	J. S. ROWAN
W. W. BROADBENT	J. H. GRAYBILL	C. B. LAWSON	A. J. STANDING
R. E. BROWN	C. A. GROSS	I. L. LAY	J. J. SULLIVAN
		R. B. SWOPE	

1911

C. A. ALBRIGHT	J. FISHER	W. S. HERRMANN	A. PARRA
E. A. BALL	H. H. FITHIAN	D. H. HUNTER	C. E. ROMINGER
G. A. BARKER	F. E. GALBRAITH	T. C. KRAEMER	J. A. ROSE
S. BIRNBAUM	D. GIBSON	L. C. MCCOY	R. S. SMITH
S. BLUMENTHAL	S. D. GLADDING	C. C. MESSINGER	C. E. SNYDER
C. R. BULLEY	G. E. GOEPPERT	S. A. MILLER	J. STAIR
J. R. DAWSON	M. GOOD	J. W. MILNOR	F. F. TROTTER
H. S. DEMAREE	E. B. GUTH	B. MUNTER	S. C. WAGNER
F. G. FERBER	C. W. HENDRICKS	W. C. PETERMAN	K. R. WARNER
	R. S. WENNER		

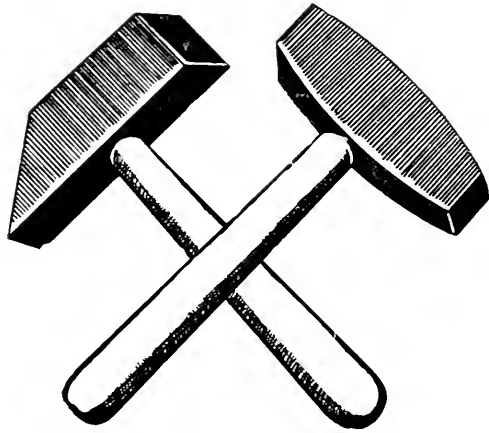

THE MINING AND GEOLOGICAL SOCIETY

OFFICERS

A. C. CALLEN	<i>President</i>
J. R. N. CORBIN	<i>Vice-President</i>
J. C. STODDARD	<i>Secretary</i>
E. C. SMITH	<i>Treasurer</i>
J. L. DYNAN	<i>Curator of the Museum</i>

HONORARY MEMBERS

DR. H. S. DRINKER	PROF. JOS. DANIELS
PROF. HOWARD ECKFELDT	PROF. F. R. INGALSBE
PROF. BENJ. L. MILLER	MR. C. G. GILBERT
MR. E. T. WHERRY	

GRADUATE MEMBERS

H. F. HANST, '07	J. B. MOORE, '07
W. R. MEYERS, '07	A. C. RAMSEY, '07
H. P. DYSON, '07	G. K. REEL, '07
G. W. HESSE, '07	J. B. CARLOCK, '07

ACTIVE MEMBERS

1909

A. C. CALLEN
J. C. HEILMAN
W. R. MORRIS
J. C. STODDARD
F. T. AGTHE
F. W. HAMILTON
P. B. FRAMM

J. R. N. CORBIN
H. H. HASLER
J. L. DYNAN
G. C. BAKEWELL
C. W. MITMAN
C. C. SHORKLEY

1910

W. Z. PRICE
C. H. BENDER
W. E. HENRY
E. G. ROGERS
J. T. REES
H. D. KYNOR
F. C. CARVER
G. P. TROUTMAN
H. P. SMITH
H. S. GAY
J. C. GORMAN, JR.
J. C. ARCHIBALD
A. D. BRYANT

J. H. PIERCE
F. W. JACOBY
C. SHOEMAKER
S. B. BOWEN
W. A. STAAB
G. CONWAY
N. M. DOWNS
F. C. HEARD
E. C. SMITH
J. H. SMITH
H. D. BLEILER
S. S. LANIER, JR.
L. B. TREAT

1911

L. HOFFMAN
W. E. FAIRHURST
A. G. BLACK
S. K. HUANG
M. GOOD
C. W. RAUCH
C. R. WHYTE
L. WITTGENSTEIN
E. B. LEHR

D. GIBSON
IN YOUNG
L. W. SMITH
R. C. JACOBY
J. DAWSON
J. W. TREMLETT
J. U. SIEGEL
F. F. TROTTER
G. R. WOOD

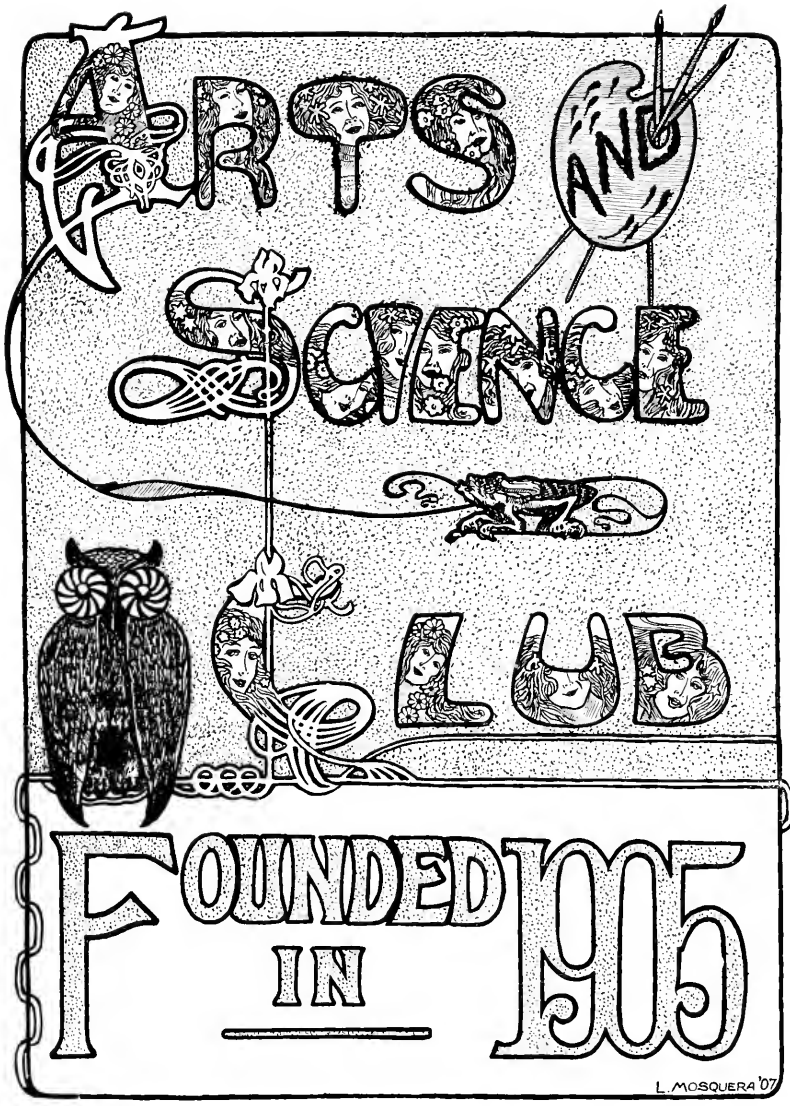

FOUNDED
IN
1905

L. MOSQUERA '07

ARTS AND SCIENCE CLUB

OFFICERS

C. W. MITMAN, '09	<i>President</i>
L. P. GILMORE, '10	<i>Vice-President</i>
W. H. MCCREARY, '11	<i>Secretary</i>
W. J. ROBBINS, '10	<i>Treasurer</i>
W. R. WALTERS, '09	<i>Member-at-Large Executive Committee</i>
"JIM" MYERS	<i>Maitre de Cuisine</i>

HONORARY MEMBERS

H. S. DRINKER, E.M., LL.D.	C. F. WOODS, PH.D.
W. C. THAYER, M.A., L.H.D.	R. W. HALL, A.M., PH.D.
J. L. STEWART, A.B., PH.B.	P. M. PALMER, A.B.
R. W. BLAKE, A.B., A.M.	J. W. RICHARDS, A.C., M.A., M.S., PH.D.
C. J. GOODWIN, PH.D.	F. P. MCKIBBEN, S.B.
W. S. FRANKLIN, M.S., SC.D.	C. K. MESCHTER, B.Sc., M.A.
C. S. FOX, A.M., LL.B., PH.D.	M. J. LUCH, M.A., PH.D.
R. W. WALTERS, '07	E. E. REINKE, '08

ACTIVE MEMBERS

1909	
J. J. DEVINE	C. W. MITMAN
F. C. FLORY	C. B. SAUBER
S. H. HESS	W. R. WALTERS
1910	
G. H. BINGHAM	R. P. MORE
L. P. GILMORE	C. H. RHODES
H. J. KAUFFMAN	W. J. ROBBINS
J. O. KNAUSS	C. A. SCHULTZ
J. M. TOOHY	
1911	
C. W. HASEK	C. H. KOCHER
H. D. KERR	W. H. MCCREARY
1912	
E. S. COLLING	J. E. PERSON
S. R. HANGAR	J. S. PFEIL
W. J. MAWHINNEY	WM. RICHARDS



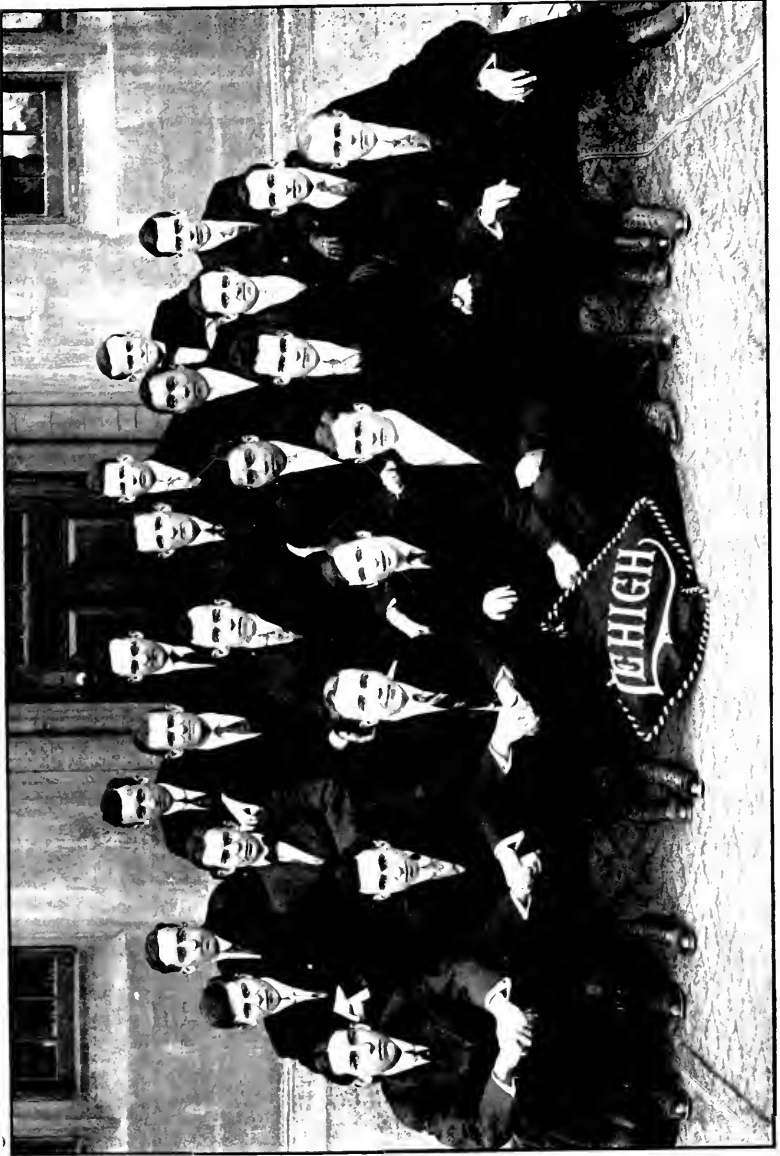

TAYLOR HALL DORMITORY

SECTION "A"

A. G. GARRISON, '09, Chairman.

1909

F. R. ADELHELM
A. P. S. BELLIS
W. W. BOYD
J. J. DEVINE
R. D. T. DOWLING
ALFRED G. GARRISON

WILLIAM J. GILLIGAN
P. W. HAVENSTEIN
CHARLES F. KEIFE
HENRY N. KEIFE
W. H. SCHWENK
J. S. M. WHARTON

S. R. YOUNG

1910

H. C. GERWIG
FRANK C. GILLIGAN
S. K. HUANG
W. C. JACKSON

HENRY M. RILEY
R. C. ROGERS
E. C. SMITH
IN YOUNG

1911

J. R. DAWSON

BERNARD MUNTER

1912

H. E. DULANY



TAYLOR HALL DORMITORY

SECTION "B"

S. L. HECHINGER, '09, Chairman

1909

H. K. ELLIS

HAROLD G. HARVEY

W. H. ELLIS

SIDNEY L. HECHINGER

ROBERT L. KLAR

1910

M. APPEL

WILLIAM LEWIS

CARL H. BECHHOEFER

R. B. MATHEWS

R. J. BUTZ

SAMUEL MAY

JOHN S. BYERLY

J. F. MCCLAIN

S. CROLL

OTTO B. NIESEN

C. A. FOUST

CHARLES N. SHAFFNER

H. S. GAY

H. P. SMITH

LEHMAN P. GILMORE

H. R. STUBBS

ILUM P. LAY

L. B. TREAT

1911

JOHN M. BLEY

W. S. HERRMANN

E. M. CONOVER

T. R. SUN

R. C. DENYSE

L. C. WRIGHT

1912

C. T. FRANKLIN

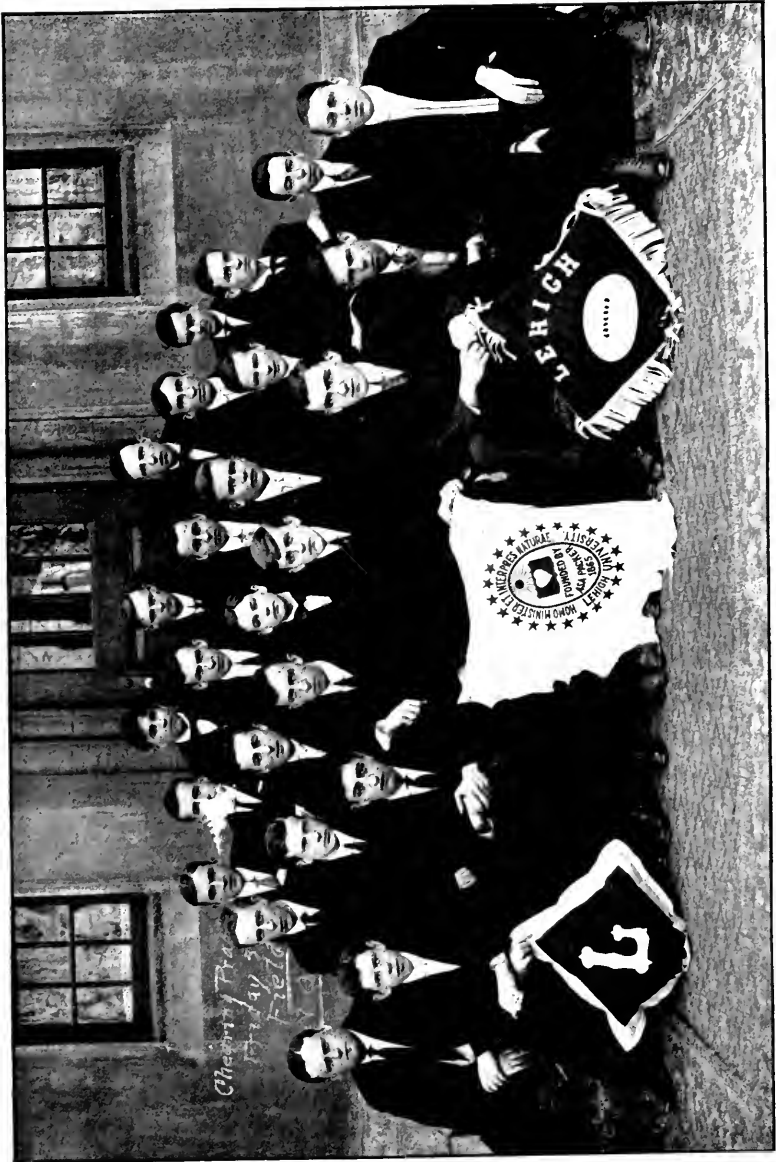

TAYLOR HALL DORMITORY

SECTION "C"

PARKE B. FRAIM, '09, Chairman

1909

FULTON R. ALECK
A. COPELAND CALLEN
PARKE B. FRAIM
MILTON GOEDECKE
ERNEST M. MERVINE

ALFRED S. OSBOURNE
RICHARD B. OSBOURNE
JESSE C. STODDARD
LOUIS P. STRUBLE
CARL H. VOGT

1910

H. J. BERTSCHY
GEORGE H. CROCKER
E. J. DAILEY

C. LEHMAN DOWNS
CHARLES A. FOUST
GEORGE R. HORNER

W. J. McCORMICK

1911

EARLE A. BALL
SAMUEL BLUMENTHAL
CARLOS CESPEDES
FRED E. GALBRAITH
MAURICE GOOD
HARRY A. HAAS

LLOYD HOFFMAN
DAVID H. HUNTER
LAWRENCE C. KWONG
ROQUE G. MUNOZ
W. BRUCE WILLS
LEON WITTGENSTEIN

NIE QUONG WU

1912

RICHARD GOLDBERG

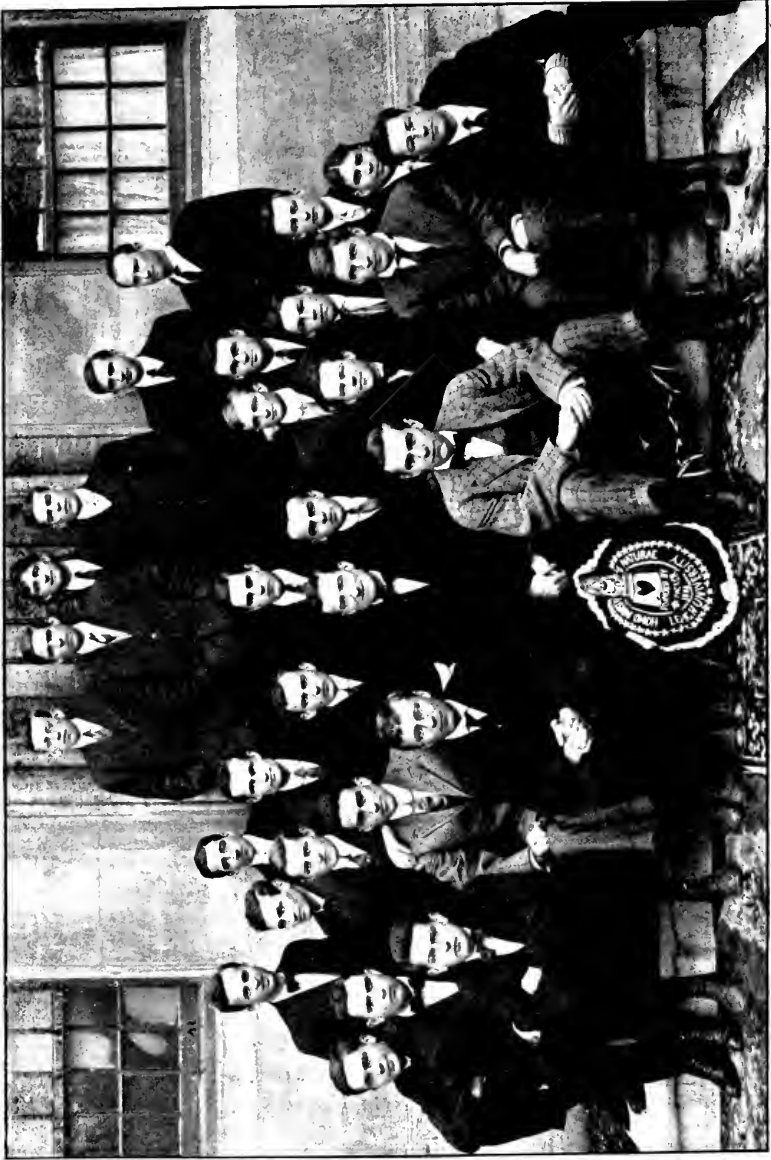

TAYLOR HALL DORMITORY

SECTION "D"

ALEXANDER J. McMURTRIE, '09, Chairman

1909

J. BENJAMIN CAMPBELL

F. C. HEARD

JAMES R. N. CORBIN

HENRY E. MADDOCK

ALEXANDER J. McMURTRIE

1910

JOHN C. ARCHIBALD

STANLEY KITCHEL

A. D. BRYANT

JOHN L. MOSHER

JOSEPH BUTLER

WILLIAM Z. PRICE

G. CONWAY

G. P. TROUTMAN

R. F. DYER

ROBERT E. RICKERT

J. L. FARRAR

W. N. RORER

J. S. ROWAN

1911

EDWARD F. BAUMGARTNER

L. W. SMITH

SAMUEL D. GLADDING

J. W. TREMLETT

R. W. JANNUS

F. F. TROTTER

CHARLES KOCH

ARTHUR WELLS

C. F. LINCOLN

R. H. WOODS

1912

H. R. COX

J. A. HART

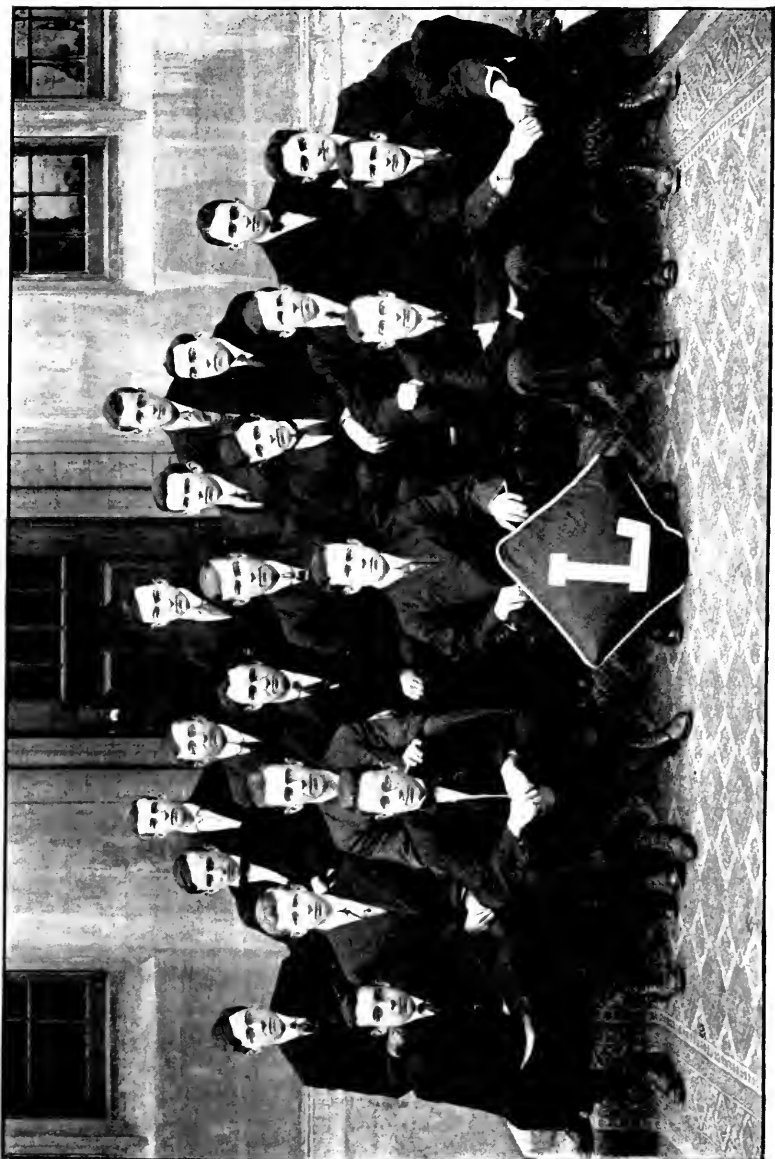

TAYLOR HALL DORMITORY

SECTION "E"

J. G. SHAW, '09, Chairman

1909

GIFFORD CHILDS BAKEWELL

J. S. BAYLESS

RAYMOND CLIFFORD CLIVER

CLARENCE SIMMONS COWGILL

W. DAY

JOSEPH CLIFTON HEILMAN

HENRY HENDRICKS KETCHAM

F. T. LEILICH

L. McENTIRE

A. H. RICK

J. G. SHAW

A. L. WILLGOOSE

J. F. ZOUCK

1910

W. W. BROADBENT

J. H. GRAYBILL

WILBUR EDWIN HENRY

1911

J. D. CAREY

GEORGE CORBETT CRAVER

F. E. RASMERS

J. P. RAY

L. A. REHFUSS

JOHN HAMPTON SLATE

C. R. WHITE

1912

WM, RICHARDS



A FOOTBALL "L"



THE SNAKE DANCE



SOCIAL



JUNE HOP

LEHIGH UNIVERSITY GYMNASIUM

JUNE 8, 1908

COMMITTEE

C. L. AMAN, Chairman

R. B. SERFASS

R. N. JAGGARD

F. P. BATES

J. R. N. CORBIN

H. G. HARVEY

H. N. KEIFE

S. R. YOUNG

A. P. S. BELLIS



FOUNDER'S DAY HOP

LEHIGH UNIVERSITY GYMNASIUM

OCTOBER 7, 1908

A. P. S. BELLIS, Chairman

S. W. FLEMING, JR., '09

R. M. WOLFE, '09

O. B. NIESEN, '10

W. A. STAAB, '10

J. H. DILLON, '11

C. W. MITMAN, '09

J. G. SHAW, '09

C. B. LAWSON, '10

F. P. LAWRENCE, '10

C. A. BONINE, '12



JUNIOR PROM.

APRIL, 1909

COMMITTEE

H. F. BLANCHARD, *Chairman*

H. C. GERWIG

J. H. SMITH

C. N. SHAFFNER

A. D. BRYANT

R. N. WILLIAMS

W. W. MERWIN



SOPHOMORE COTILLION CLUB

OFFICERS

DONALD GIBSON	<i>President</i>
J. M. CARROLL	<i>First Vice-President</i>
J. GRIFFEN	<i>Second Vice-President</i>
J. E. ENGLISH	<i>Secretary</i>
D. R. LOWRY	<i>Treasurer</i>

EXECUTIVE COMMITTEE

J. G. MCCOY	D. R. LOWRY
A. W. FISHER	C. F. LINCOLN
J. A. ROSE	J. GRIFFEN
G. F. HARTMANN	

MEMBERS

J. G. MCCOY	C. R. BULLEY	R. F. CRUMP
A. W. FISHER	A. C. MORRIS	S. A. MILLER
J. A. ROSE	G. S. RINEHART	R. F. WOOD
D. R. LOWRY	W. G. HUNTER	J. H. DILLON
C. F. LINCOLN	C. E. SNYDER	J. STAIR, JR.
J. GRIFFEN	J. H. BAY	A. P. SPOONER
G. F. HARTMAN	G. R. WOOD	L. C. KWONG
DONALD GIBSON	P. S. DICKEY, JR.	J. C. POFFENBERGER
J. M. CARROLL	E. F. BAUMGARTNER	A. PRIESTLEY
J. E. ENGLISH	J. I. VELA	D. HORCASITAS, JR.

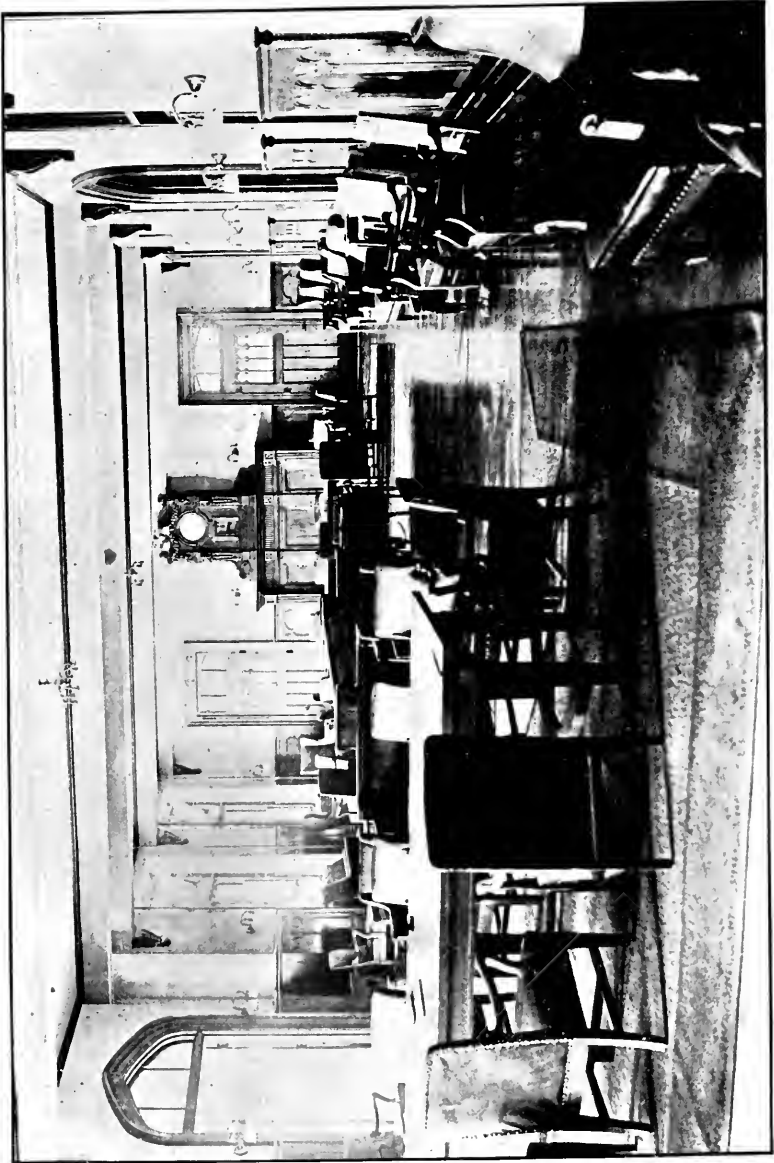

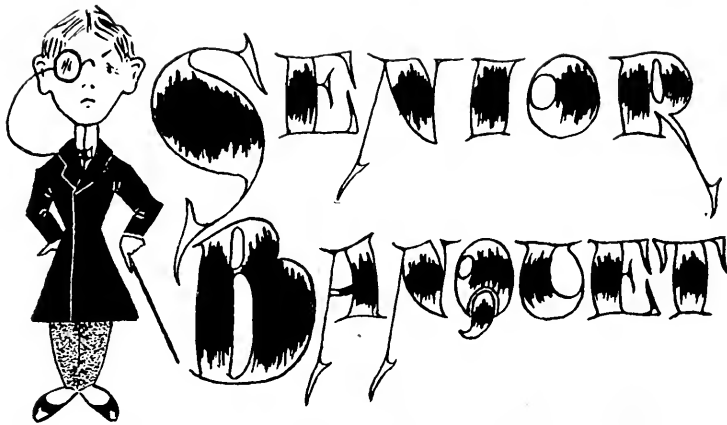

CLASS OF 1909

Eagle Hotel, Bethlehem

March 9, 1909

TOASTS

A. P. S. BELLIS, *Toastmaster*

"THE CLASS"	R. D. T. DOWLING
"FOOTBALL"	G. DEF. SPEIRS
"THE LADIES"	S. R. YOUNG
"LEHIGH'S DEVELOPMENT"	W. R. MORRIS
"OUR FUTURE"	W. R. WALTERS
"ROUGH HOUSE"	A. K. BRUMBAUGH

COMMITTEE

C. F. KEIFE, *Chairman*

W. H. PHILLIPPI
A. S. OSBOURNE
C. H. VOGT

H. E. MADDOCK
J. J. DEVINE
L. R. CARRIER

A. P. S. BELLIS

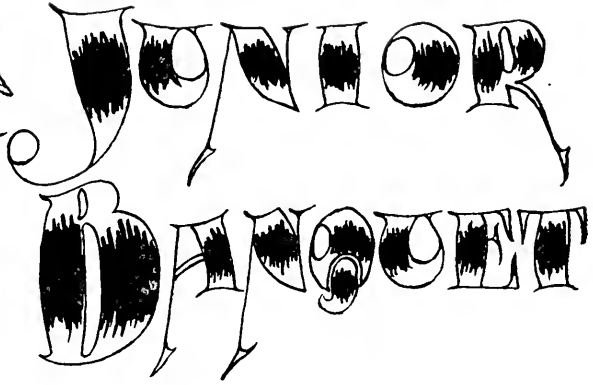

CLASS OF 1910

Merchant House, South Bethlehem

March 12, 1909

TOASTS

C. B. LAWSON, *Toastmaster*

"THE CLASS"	H. M. FRY
"ATHLETICS"	L. B. TREAT
QUARTET	{ H. A. FLOYD
	{ H. F. BLANCHARD
	{ W. G. SCHALL
	{ J. R. HALL
"THE DORMS"	JOHN L. MOSHER
"ANYTHING"	G. F. MURNANE

COMMITTEE

C. L. DOWNS, *Chairman*

H. D. KYNOR

R. B. MATHEWS

P. K. JOHNSON

F. C. GILLIGAN

J. R. HALL

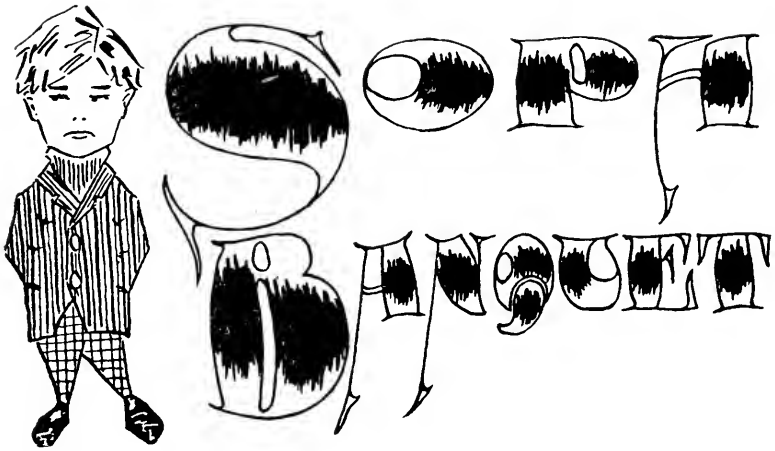

CLASS OF 1911

WYANDOTTE HOTEL, SOUTH BETHLEHEM

MARCH 26, 1909

TOASTS

J. H. DILLON, *Toastmaster*

"LEHIGH"	ALFRED PRIESTLEY
"ATHLETICS"	J. R. DAWSON
"TEMPERANCE (?)	J. C. POFFENBERGER
"THE DORMITORIES"	E. M. CONOVER
"THE DUTCH FAIRIES"	F. V. KESSELMAN
"THE CLASS"	C. S. ALBRIGHT

COMMITTEE

W. H. LAZARUS, *Chairman.*

J. A. ROSE

CHARLES KOCH

R. F. TARBELL

A. C. MORRIS



CLASS OF 1912

Wyandotte Hotel, South Bethlehem

April 1, 1909

TOASTS

K. M. RAYNOR, *Toastmaster*

"THE FACULTY"	J. A. HART
"THE LADIES"	T. F. HICKEY
"THE CLASS"	J. E. PERSON
"ATHLETICS"	G. M. DONALDSON
"THE FUTURE"	L. B. KNOX
"TO LEHIGH"	E. E. YAKE

COMMITTEE

C. C. ANDERSON, *Chairman*

W. J. MCGUIRE
 B. M. THOMPSON
 F. HARDCASTLE

C. R. McCANN
 C. A. BONINE
 K. M. RAYNOR

All Kinds





ALL HELL REJOICED AT HIS ENTRANCE.

CALCULUS REMISSION

Order of Exercises

SCENE, HADES: SATAN'S PALACE

IN REGIONS FAR BELOW

MUSIC

PROCESSION

OPENING OF COURT

TRIAL

MUSIC

VERDICT BY JURY

MARCH

CREMATION

Dramatis Personae

JUDGE

$$\int_0^{\frac{\pi}{2}} \int_0^{\frac{\pi}{2}} \int_0^R k \rho^5 \cos^7 \theta \cos \phi \, d\theta \, d\rho$$

ATTORNEY FOR PROSECUTION

$$e^{-\int X_1 dx} \left[\int e^{\int X_1 dx} X_2 dx + C \right]$$

ATTORNEY FOR DEFENSE

$$\int_0^{\frac{\pi}{2}} \int_0^{\frac{\pi}{2}} \int_0^R k \rho^4 \cos \theta \, d\phi \, d\theta \, d\rho$$

FOREMAN OF JURY

$$\int_{-\theta_0}^{+\theta_0} \int_0^R k \rho \cos \theta \, d\theta \, d\rho$$

GUARDS

$$* e^{-\int x_1 dx} \left[\int e^{\int X_1 dx} X_2 dx + C \right]$$

BAILIFF

$$\dagger \frac{1}{2i} (e^{ix} - e^{-ix})$$

WITNESSES

$$\int \frac{du}{u \sqrt{u^2 - a^2}} \quad \int \frac{du}{a^2 + u^2} \quad \int \frac{du}{\sqrt{a^2 - u^2}}$$

Mephisto Land

Tune—"Down in Colon Town"

In the land of the fire and heat,
Where the imps and the devil never sleep
You'll find "Pop" Meaker on his seat,
Down in Mephisto Land.
I chanced to hear old "Thorny" say
To "Pop" and "Jack" one winter's day,
"Our summer school must surely pay
So we must flunk them all."
I then knew well our doom had fell,
And old Lehigh must hear the cry:
To Packer Hall,
'Neath the tower tall;
I rang the bell,
Our fate to tell.
Flunk, Flunk, Flunk, Flunk, Flunk, Flunk.

CHORUS

Down in Mephisto Land,
Calculus and "Pop" walk hand in hand;
On their face is a beaming glow,
They know the fellows have no show;
The marks are placed from F clear down
to Zero-Zero.
Crack! Crack! the fire sounds near-o,
Waiting for its victim with a smile-o;
We shout with glee, that we are free
From a book that's gone below,
Down in Mephisto Land.

The final laid us on our bier
And wishing Calculus to hear,
Thorny sent the message "Dear,"
Down to Mephisto Land.
So Sid was sent with the message quick
To tell the Boy they had done the trick.
We all hoped well that he would stick
Down in Mephisto Land.
But back he came that very night
With a message saying "You're not right."
The marks are high
And you must try
To give them all
A harder fall.
Bump, Bump, Flunk, Flunk, Flunk, Flunk.

C. S. K., '10.

We Sophomores Bold

Tune—"Jack and Jill"

We Sophomores bold, I've heard it told,
by nothing could be daunted,
Until at last it came to pass that "Thorny"
at us flaunted
A friend who came from realms below, a
friend so big and fierce;
A demon 'twas, for he in fact filled every
man with fears.

CHORUS

For his name is Calculus and he mighty
near fixed us,
But, Sophomores, we are right good men;
So down he went before 1910,
And there's not the least chance he'll
rise again.
So here's a good health to all of our men,
For now we may all be happy again,
Since we have downed our tyrant.

CHORUS

We went crazy over him and we each said
'twas a sin,
But Sophomores by nothing could long
be squelched,
So soon we had him on the shelf;
And there he's awaited his doom. 'TIS
KILL!
So soon we will burn him with right good
will,
And there'll be no little "Jack" nor "Jill"
To fetch a pail of water.

H. F. B., '10.

Sweet Dreams

Tune—"Don't You Want a Paper, Dearie?"
Have we passed our Calculus, Sophomores?
Yes, indeed, we have.
In spite of "Pop" and "Squirt" and
"Thorny,"
We've conquered it at last—'tis over.
Differentiation, Integration, "Thorny's"
Notes and all,
Consigned be to the fire old Calculus,
You would have flunked us all.

J. H. W., '08.

There came a Freshman to old Lehigh,
 He was exempt from Trig.
 And Mechanics, Analytics—Oh, he felt
 quite big. How easy!
 Sophomore year he came to Calculus,
 It blew him away—sky high;
 Greasy grinding, midnight fiending,
 And he made old Calculus die.

J. H. W., '08.

“Calculus”

Tune—“Gratitude.”

In college days we all must toil
 To pass a subject new,
 Which comes to us our Sophomore year,
 And wrecks us through and through.
 With might and main we strive to pass,
 But useless is our pain;
 For on the board against us checked,
 Is “You must try again.”

CHORUS.

That’s Calculus! That’s Calculus!
 In the smoky heat around you, you have
 found your place.
 Let never more a student see your dismal
 face;
 O Calculus! O Calculus!
 The fire is hot in every spot for Calculus.

Into a quiz we go with vim
 To do our level best;
 The night before we’ve worked so hard,
 We’ve had no time to rest.
 The questions call for limits long,
 Then we must integrate;
 But in the hall the bell strikes nine,
 Our Instructors will not wait.

C. S. K., '10.

Tune—“In the Land of the Buffalo.”
 In the region of Packer Hall,
 Was the fiend who would flunk us all,
 Where “Sidney,” “Pop” and “Thorny,”
 With hot books kept us on the go.
 It was there that we '10's met our foe,
 On the day but a short week ago,
 Now Calculus is dead,
 We have knocked it on the head,
 In the region of Packer Hall.

J. H. W., '08.

MUSICAL PROGRAM

1. OVERTURE—“Zanetta” *Auber*
2. SELECTION—“His Honor the Mayor” *Edwards*
3. CHARACTERISTIC (IDYLL OF THE ROAD)—“The Tramp” *Laurendeau*
4. BARCAROLE—“On Southern Shores” *Puerner*
5. GEMS FROM THE MUSICAL COMEDY—“The Time, The Place, and the Girl” *Howard*
6. SUIT—“The Three Quotations:” *Sousa*
 - (a) The King of France with Twenty Thousand Men,
 Marched Up the Hill and Then Marched Down Again.
 - (b) I, Too, Was Born in Arcadia.
 - (c) In Darkest Africa.
7. (a) CONCERT POLKA—“BADINE” *Rossi*
 (b) “Experience,” from “The Little Cherub” *Caryll*
8. “Musical Joke on Bedelia” *Bellstedt*
9. MARCH—“Victorious America” *Laurendeau*

COMMITTEE

F. M. SAYFORD, *Chairman*

C. S. KENNEY	G. P. TROUTMAN	R. N. WILLIAMS
N. J. EWING	D. G. WILLIAMS	J. C. GORMAN

UNIVERSITY SUNDAY

JUNE 7, 1908

The Baccalaureate Sermon was delivered by the REV. WALTER R. BREED, D.D., of Cleveland, O.

CLASS DAY EXERCISES

JUNE 8, 1908

PROGRAM

MARCH—"Spirit of Liberty"	<i>Brooks</i>
OVERTURE—"William Tell"	<i>Rossini</i>
PRESIDENT'S SALUTATORY	CARROL CARTER THOMAS
Gems from "Parisian Model"	<i>Hoffman</i>
POEM	THOMSON KING
Morceau de Salon "Pastoral Poem"	<i>Rossi</i>
PRESENTATION ORATION	FREDERICK VALENTINE BECHTEL
Scenes from "Faust"	<i>Gounod</i>

CUP CONTEST

PROPHECY	WILSON DIBBLEE SANDERSON
SELECTION—"The Girl and the Governor"	<i>Edwards</i>
TABLET ORATION	WARREN EDWARD McCANN

LAST ROLL-CALL OF CLASS

MARCH—"Guard of Honor"	<i>Chambers</i>
----------------------------------	-----------------

AT CHAPEL

IVY ORATION	HUMPHREY DILLON SMITH
MARCH—"Powhatan's Daughter"	<i>Sousa</i>

CLASS DAY COMMITTEE

FRANK EDGAR TROUTMAN, *Chairman*

JAMES MEANS FAIR

WARREN EDWARD McCANN

LEWIS HECK

FREDERICK M. SAYRE

KENNETH LANDIS

CHARLES CUSHMAN SHORKLEY

UNIVERSITY DAY

JUNE 10, 1908

ORDER OF EXERCISES

MUSIC

MARCH *Costa*

PRAYER

SALUTATORY ORATION— FRANK THURMAN LEILICH

MUSIC

ORATION—"A Proposition for the Abolition of War" NOEL GUILBERT CUNNINGHAM*

ORATION—"The Case against Socialism" THOMAS KING*

MUSIC

VALEDICTORY ORATION— JOHN WORTHINGTON DORSEY, JR.

MUSIC

AWARDING OF PRIZES AND HONORS

CONFERRING OF DEGREES

ALUMNI ADDRESS TO THE GRADUATING CLASS— ROBERT B. HONEYMAN, B.S., Class of 1888

BENEDICTION

PRIZES AND HONORS

Award of the Wilbur Scholarship of \$200 to

ROBERT PATTISON MORE, of Bethlehem, Pa. First in rank in the Sophomore Class.

The Williams Graduate Prize of \$125, open to members of the Classes of 1906, 1907 and 1908, was awarded to

RALPH FINLEY McELFRESH, of Washington, D. C.

The Williams Gold Medal of \$100 value, open to the members of the Senior Class, was awarded to

NOEL GUILBERT CUNNINGHAM, of Watertown, Conn.

*Contestant for the Williams' Gold Medal.

The Alumni Prize of \$25, for first honor man in the Junior Class in various departments, was awarded to

WILLIAM HINKLE ELLIS, of Phoenixville, Pa., in the Civil Engineering Department.

The Price Prize of \$25, for English Composition, open to members of the Freshman Class, was awarded to

ARTHUR WELLS, of Germantown, Pa.

The Williams Prizes of \$10 and \$5 for excellence in English Composition, open to members of the Sophomore Class, were awarded to:

CARL HAYDN BECHHOEFER, of Everett, Pa.

ROY VARNER EDER, of Nanticoke, Pa.

EDWARD MATHIAS KILLOUGH, of Bethlehem, Pa.

CHESTER HAGER RHODES, of Gouldsboro, Pa.

GEORGE FREDERICK RAILLARD BAHNSON, of Nazareth, Pa.

CHARLES ALOYSIUS GOSZTONYI, of South Bethlehem, Pa.

ROBERT PATTISON MORE, of Bethlehem, Pa.

WILLIAM JACOB ROBBINS, of Bethlehem, Pa.

The Wilbur Prizes of \$10 for excellence in the studies of the Sophomore year were awarded as follows:

Mathematics:

JOSEPH HENRY BAUGHMAN, of Bethlehem, Pa.

English:

ROY VARNER EDER, of Nanticoke, Pa.

Physics:

WILLIAM JACOB ROBBINS, of Bethlehem, Pa.

The Wilbur Prizes of \$15 and \$10 for excellence in the studies of the Freshman year were awarded as follows:

Mathematics:

First, WILLIAM CLINTON PETERMAN, of Royersford, Pa.

Second, WILLIAM HENRY MOHR, of Quakertown, Pa.

English:

CARL WILLIAM HASEK, of Franklin, Pa.

German:

CHARLES HEMMERLY KOCHER, of South Bethlehem, Pa.

French:

GERALD STAATS RINEHART, of New York, N. Y.

HONOR LIST

SENIOR HONORS

- Classical Course.* First: EDWIN EUSTACE REINKE, of Kingston, Jamaica.
Civil Engineering Course. First: JOHN LYELL GRESSITT, of Baltimore, Md. Second: CHARLES HARRISON DORSEY, of Baltimore, Md.
Mechanical Engineering Course. First: EDWIN HALDEMAN FINNIE, of South Bethlehem, Pa. Second: WILLIAM JOHN PRIESTLEY, of Chicopee, Mass.
Mining Engineering Course. First: HARVEY BASSLER, of Myerstown, Pa.
Electrical Engineering Course. First: FRANK THURMAN LEILICH, of Baltimore, Md. Second: EDWIN LAWRENCE WILLSON, of Baltimore, Md.
Chemistry Course. First: ARNOLD JAY GUERBER, of Allentown, Pa.

JUNIOR HONORS

- Classical Course.* First: FLOYD CORNELIUS FLORY, of Edelman, Pa. Second: LLOYD FRANKLIN HESS, of Hecktown, Pa.
Civil Engineering Course. First: WILLIAM HINKLE ELLIS, of Phoenixville, Pa. Second: GEORGE HENRY GANUNG, of New Haven, Conn.
Mining Engineering Course. First: JOHN LANE DYNAN, of Bethlehem, Pa.
Electrical Engineering Course. First: ROGER PAUL HELLER, of Bethlehem, Pa. Second: SAMUEL RAYMOND SCHEALER, of Reading, Pa.

SOPHOMORE HONORS

- Mathematics.* First: JOSEPH HENRY BAUGHMAN, of Bethlehem, Pa. Second: FRANK RAYMOND KEMMER, of Danville, Pa.
English. First: ROBERT PATTISON MORE, of Bethlehem, Pa. Second: ROY VARNER EDER, of Nanticoke, Pa. Third: JAMES OWEN KNAUSS, of Coopersburg, Pa.
Physics. First: WILLIAM JACOB ROBBINS, of Bethlehem, Pa. Second: FRANK RAYMOND KEMMER, of Danville, Pa.

FRESHMAN HONORS

- Mathematics.* First: WILLIAM CLINTON PETERMAN, of Royersford, Pa. Second: WILLIAM HENRY MOHR, of Quakertown, Pa.
French. First: GERALD STAATS RINEHART, of New York, N. Y.
German. First: CHARLES HEMMERLY KOCHER, of South Bethlehem, Pa.
English. First: CARL WILLIAM HASEK, of Franklin, Pa.

JUNIOR ORATORICAL CONTEST

CLASS OF 1910

Monday, February 22, 1909, Packer Memorial Chapel

PROGRAM

ORATION	CARL HAYDN BECHHOEFER
"The Problem of Immigration"	
ORATION	HARRY JOHN KAUFMANN
"Scientific Forestry"	
ORATION	WILLIAM ZIEGLER PRICE
"Future of the Coal Supply"	
ORATION	WILLIAM JACOB ROBBINS
"Revision of the Tariff"	
ORATION	HERMAN PERCY SMITH
"The Future of Niagara"	
ORATION	IN YOUNG
"The Economic Integrity of China"	

JUDGES

WILLIAM R. BRAY, Principal, Mining and Mechanical
Institute, Freeland, Pa.

CHARLES H. LERCH, Principal, Lerch Preparatory School,
Easton, Pa.

LEMUEL WHITAKER, Principal, Southern Manual Training
High School, Philadelphia, Pa.

FIRST PRIZE, \$25	WILLIAM ZIEGLER PRICE
SECOND PRIZE, \$15	IN YOUNG
THIRD PRIZE, \$10	WILLIAM JACOB ROBBINS

CARNEGIE DAY

APRIL 28, 1908

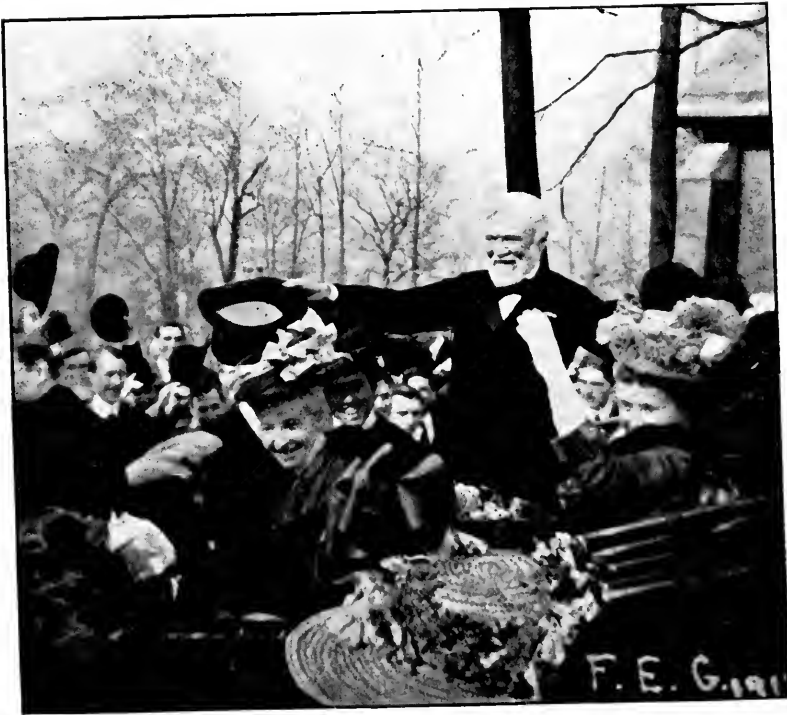

“Will ye no come back again?”

CARNEGIE DAY

THE BAND

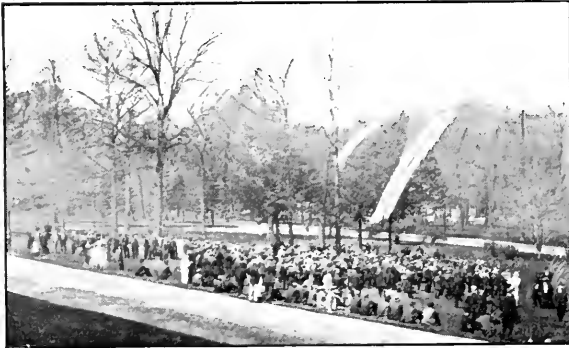

WAITING

ON THE EDGE
OF THE CAMPUS



CARNEGIE DAY

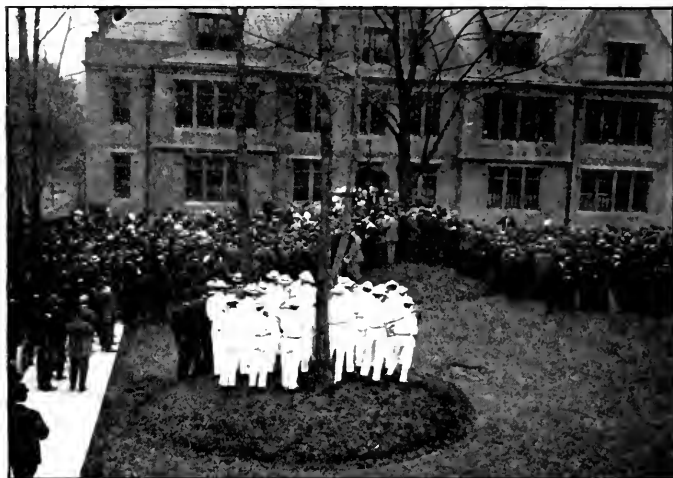

INSPECTING TAYLOR HALL



LEAVING TAYLOR HALL

MUSICAL



DRAMATIC

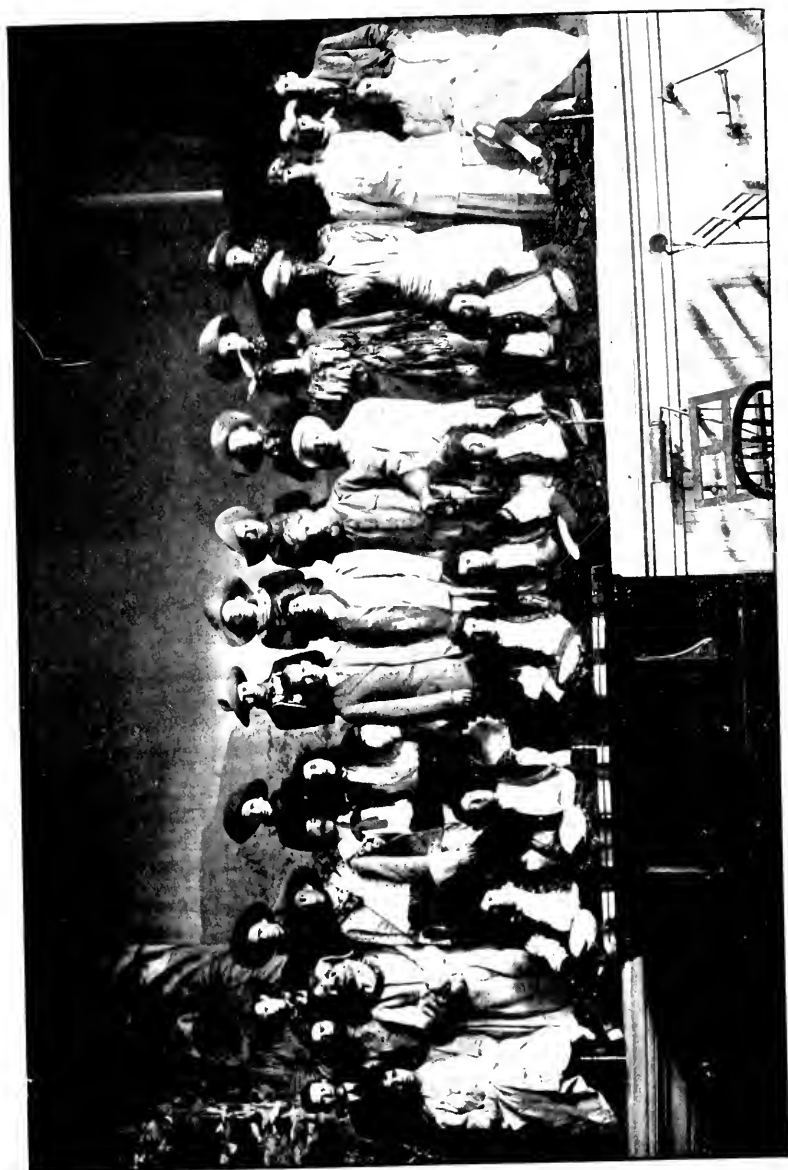

The Mustard and Cheese Dramatic Club

OFFICERS

F. V. BECHTEL	<i>President</i>
J. S. BAYLESS	<i>Vice-President</i>
G. C. BAKEWELL	<i>Business Manager</i>
R. M. JAGGARD	<i>Treasurer</i>
W. F. BANKS	<i>Secretary</i>
G. DEF. SPEIRS	<i>Stage Manager</i>
G. W. HAIN	<i>Musical Director</i>

NAVAJO LAND

(An Original Farce-Comedy)

Lyrics and Libretto by Thomas B. Donaldson, and Staged under His Direction

PRESENTED AT

GRAND OPERA HOUSE, SOUTH BETHLEHEM

Saturday, May 9, 1908

Monday, June 8, 1908

AND AT

Wilkes-Barre, Wednesday, May 20, 1908

Mauch Chunk, Thursday, May 21, 1908

Reading, Friday, May 22, 1908

CAST

MANUELITO, <i>a Navajo, of the new cult</i>	C. C. SHORKLEY, '08
WALTER RENCELAW, <i>owner of the "Hub" ranch</i>	J. S. BAYLESS, '08
PAT FEENY, <i>his foreman</i>	G. C. BAKEWELL, '09
MIKE, <i>the ranch dog</i>	L. B. WALBRIDGE, '09
POSSUM WHITE, <i>ranch cook</i>	A. K. BRUMBAUGH, '09
CALEB WINTERS, JR., <i>a "joke" deputy sheriff</i>	F. V. BECHTEL, '08
PEDRO ROSARIO, <i>an impressionable Spaniard</i>	R. S. SMITH, '11
CARLOTTA (KIT) JANSEN, <i>a broncho girl</i>	G. W. HAIN, '09
ANDERSON ANDRUS, <i>of Boston</i>	C. A. BAER, '08
AMY ANDRUS, <i>his daughter, with a mission</i>	C. S. KENNEY, '10

SCENE—Rencelaw's cattle-ranch, Apache County, Arizona, thirty miles from the railroad.

TIME AND PERIOD OF EVENTS—Morning and early evening, same day, September, 1907.

CHORUSES

Broncho Girls (Act 1) and Spanish Girls (Act 2).

W. F. BANKS, '08	N. G. HARVEY, '09	M. L. JACOBS, '10
N. L. JOHNSON, '08	R. M. JAGGARD, '09	G. F. HARTMAN, '11

Touring Girls (Act 1) and Indian Girls (Act 2).

G. DEF. SPEIRS, '09	R. M. WOLFE, '09	W. A. STAAB, '10	R. E. RICKERT, '10
---------------------	------------------	------------------	--------------------

Cowboys and Navajo Indians.

S. G. STEM, '08	C. C. HAGENBUCH, '09	J. B. STOBÆUS, '09	
P. B. FRAM, '09	F. P. LAWRENCE, '10	S. E. PAGE, '10	J. H. SMITH, JR., '10
GILBERT STOCKTON, '10	R. V. WHITMAN, '11	CARRINGTON HOWARD	

MUSICAL NUMBERS

ACT 1

1. "IN ARIZON-I-A" COWBOY CHORUS
2. "HIKE-O" MESSRS. HAIN, SMITH, BRONCHO GIRLS and COWBOYS
3. "OUR PHILANTHROPIC MISSION" MESSRS. BAER, KENNEY and TOURING GIRLS
4. "WHY WE LAUGH" MESSRS. HAIN, BAER and SMITH
5. "BOOKER WASHINGTON'S CADETS," MR. BRUMBAUGH and CHORUSES
6. "REUBEN AND SUSAN" MESSRS. KENNEY and BECHTEL
7. "THE WAR PATH" MR. SHORKLEY and ENSEMBLE

ACT 2

8. "NAVAJO" MR. SHORKLEY and INDIAN CHORUS
9. "WHISTLE IT" MESSRS. BAER, BECHTEL and BRUMBAUGH
10. "HISPANA" MESSRS. HAIN, SMITH and SPANISH GIRLS and INDIANS
11. "FIVE O'CLOCK INDIAN TEA" MR. KENNEY and INDIAN MEN
12. "A REGULAR ARMY MAN" MR. BAKEWELL and GIRL CHORUSES
13. DUET DANCE, "CABALLERO" MESSRS. HAIN and SPEIRS
14. "BELLES OF OLD MEXICO" MESSRS. BAER, BRUMBAUGH and CHORUSES
15. "GHOST TIME" MR. BRUMBAUGH and CHORUSES
16. FINALE: MEDLEY ENTIRE COMPANY

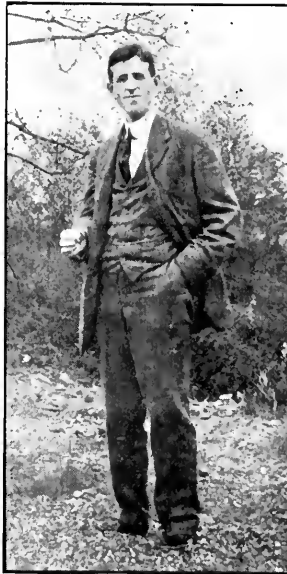

COACH "TOMMY" DONALDSON

MUSTARD AND CHEESE TRIPS



On The
Way to
Wilkes-Barre



Tourist
Chorus



Going
through
Allentown

MUSTARD AND CHEESE TRIPS

The Troupe



Indian Chorus

A Stop on
the Way to
Mauch Chunk





Thirteenth Annual Performance Lehigh University Minstrel Association
 Grand Opera House, Saturday, December 12, 1908

OFFICERS

R. NELSON JAGGARD	Manager
CALEB S. KENNEY	Assistant Manager
ROY N. WILLIAMS	Musical Director
CLARENCE MATHER	Stage Manager
HAROLD F. BLANCHARD	Treasurer

CHORUS

ANTONSANTI, '09	HALL, '10	POFFENBERGER, '11
GARRISON, '09	PEARSALL, '10	SHAW, '11
HAGENBUCH, '09	POOLE, '10	SPOONER, '11
HAVENSTEIN, '09	SCHWARZWAELDER, '10	CULLINEY, '12
JAGGARD, '09	SMITH, '10	PERSON, '12
JOHNSON, '09	STOCKTON, '10	COLLING, '12
MATHER, '09	GAY, '10	LAMBERT, '12
SERFASS, '09	STAAB, '10	SMYTHE, '12
ZOLLINGER, '09	WHITMAN, '10	WADDINGTON, '12
BERKLEY, '10	DICKEY, '11	HARTLEY, '12
	HUNTER, '11	

USHERS

BECHTEL, '09	BANKS, '09	SASSCER, '10
OLCOTT, '09	LUCKIE, '09	EWING, '10
BELLIS, '09	WIGTON, '09	LAWSON, '10

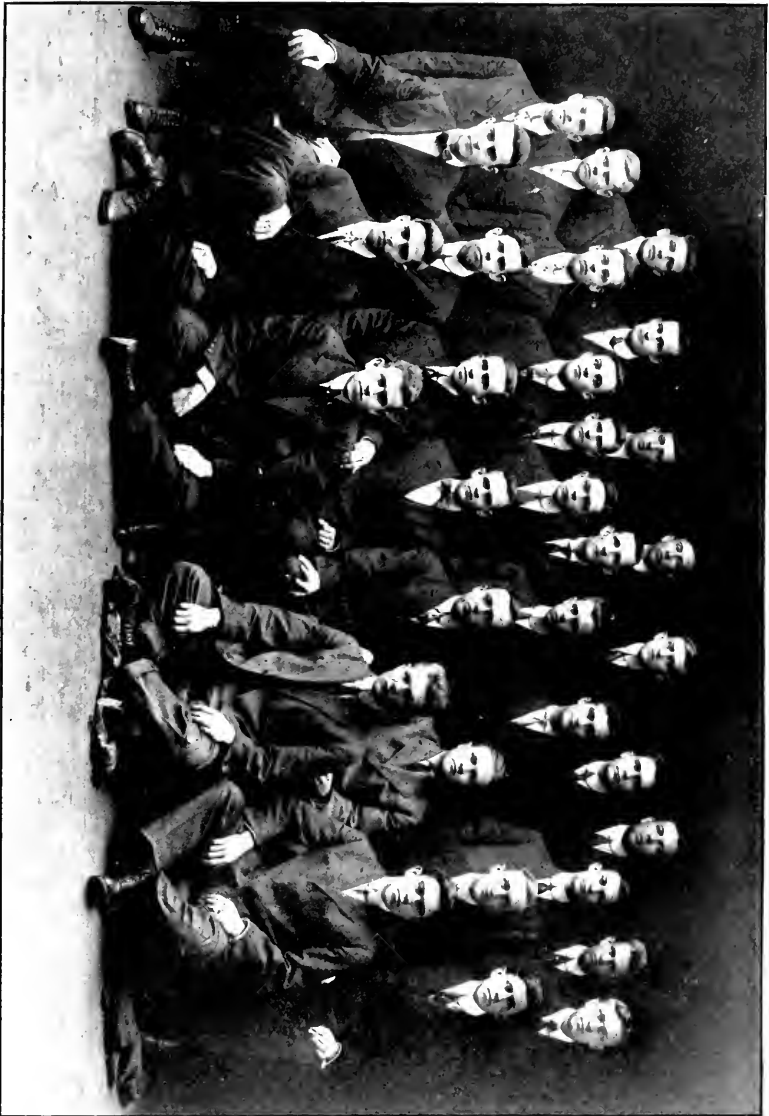

PROGRAM—PART ONE

INTERLOCUTOR, MR. CLYDE U. SHANK

<p style="text-align: center;">BONES</p> <p>“KID” KENNEY</p> <p>“HANK” HAIN</p> <p>“BUNCH” BLANCHARD</p>	<p>END MEN</p>	<p style="text-align: center;">TAMBOS</p> <p>“BRUMY” BRUMBAUCH</p> <p>“BABE” BROTHERS</p> <p>“PUG” DOWNS</p>
PIANIST, DON GIBSON		
<ol style="list-style-type: none"> 1. “BON BON BUDDY” 2. “EXCUSE ME” 3. “L-O-V-E” 4. SOLO 5. “SOMEBODY LIED” 6. “I’M GOING BACK TO KENTUCKY” 7. “YOU’RE IN THE RIGHT CHURCH BUT IN THE WRONG PEW” 		<p style="text-align: right;">“HANK” HAIN</p> <p style="text-align: right;">“BABE” BROTHERS</p> <p style="text-align: right;">“BUNCH” BLANCHARD</p> <p style="text-align: right;">P. S. DICKEY</p> <p style="text-align: right;">“BRUMY” BRUMBAUCH</p> <p style="text-align: right;">“PUG” DOWNS</p> <p style="text-align: right;">“KID” KENNEY</p>
Finale—“UNDER ANY OLD FLAG AT ALL.”		

PROGRAM—PART TWO

1.	<p>(a) KRIEGS MARCH DER PRIESTER</p> <p>(b) SOLDATEN CHOR</p>	<p>J. MENDELSSOHN BARTHOLDY</p> <p>SCHUBERT</p>
2.	<p>RAGS (a) JACK FROST</p> <p style="padding-left: 20px;">(b) SWEET MEATS</p> <p style="padding-left: 20px;">(c) FUN BOB</p>	<p>ARCHIE SCHEN</p> <p>PERCY WENRICH</p> <p>PERCY WENRICH</p>
3.	COMIC OPERA MEDLEY	

PIANOLA DOPES

—J. BALDWIN STONE—ALBERT VON TILZER GIBSON—
 —VICTOR HERBERT WILLIAMS—HANS WAGNER FLOYD—

THE AFRO-AMERICAN SENSATION

SAM—CALE & KYLE—ANDY
 IN A MUSICAL ACT OF UNUSUAL MERIT

MOSHER—MOBILE CLOG—TREMBLEY

THE NINE NATURAL NOCKERS

IN THEIR NEW NOISY NARRATIVE

“DOOMSDAY”

The most stupendous scenic production of the modern age of theatrical science! 'Mid scenes of the final dissolution of the world the Math. Department is shown in all its splendor. The scene of this magnificent production is laid in Sour Observatory and takes place during the mysterious midnight hours of a certain day A.D. ???

DRAMATIS PERSONAE

DR.	<p>Long</p> <p>Longer</p> <p>Short</p> <p>Shorter</p> <p>Briar</p>	<p>.....</p> <p>.....</p> <p>.....</p> <p>.....</p> <p>.....</p>	<p>W</p> <p>U</p> <p>M</p> <p>C</p> <p>G</p> <p>!</p>
	<p>Jack Hornby, a Senior</p> <p>Willie Green, a Freshman</p> <p>Mephistopheles</p> <p>Bijou</p>		

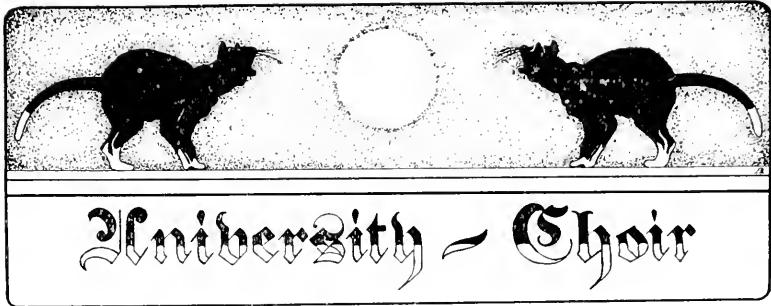

MEMBERS, 1909

F. R. ADELHELM
 A. C. CALLEN
 L. R. CARRIER
 P. B. FRAIM
 A. S. GARRISON
 H. K. HARTSUFF

H. K. HARTSUFF
 H. N. KEIFE
 E. M. MERVINE
 C. W. MITMAN
 S. R. SCHEALER
 C. J. UMBLE

1910

T. O. BEITZEL
 J. S. BYERLY
 H. A. FLOYD
 H. S. GAY
 J. R. HALL
 W. E. HENRY

V. I. MONCRIEFF
 C. B. PEARSALL
 C. H. POOLE
 R. E. RICKERT
 C. A. SCHWARZWAELDER
 R. B. SWOPE

1911

R. S. COLLINS
 P. S. DICKEY

D. GIBSON
 D. H. HUNTER

C. C. THORNBURG

1912

E. J. BURNELL
 ROY CATANACH
 E. S. COLLING

J. S. PFEIL
 J. L. RICE
 D. R. SMITH

W. H. WADDINGTON

THE LEHIGH UNIVERSITY BAND

OFFICERS

F. W. JACOBY	<i>Conductor</i>
A. C. CALLEN	<i>Assistant Conductor</i>
J. S. BYERLY	<i>Secretary and Librarian</i>
H. H. KETCHAM	<i>Treasurer</i>
P. B. FRAIM	<i>Business Manager</i>

MEMBERS

1909

A. C. CALLEN, Clarinet	P. B. FRAIM, Cymbals
C. S. COWGILL, Alto	E. J. STERNER, Bass
J. R. N. CORBIN, Solo Cornet	H. H. KETCHAM, Solo Cornet

1910

J. S. BYERLY, Solo Cornet	P. K. JOHNSON, Piccolo
G. R. HORNER, French Horn	SAMUEL MAY, Bass Drum
F. W. JACOBY, Trombone	W. A. STAAB, French Horn

1911

C. S. ALBRIGHT, Trombone	F. E. RASMERS, Tenor
MAURICE GOOD, Second Cornet	C. E. ROMINGER, Solo Cornet
C. C. THORNBURG, Snare Drum	

1912

L. D. HESS, Baritone	A. O. SAULSBURY, Clarinet
W. R. MOORE, Snare Drum	L. T. SNYDER, Clarinet



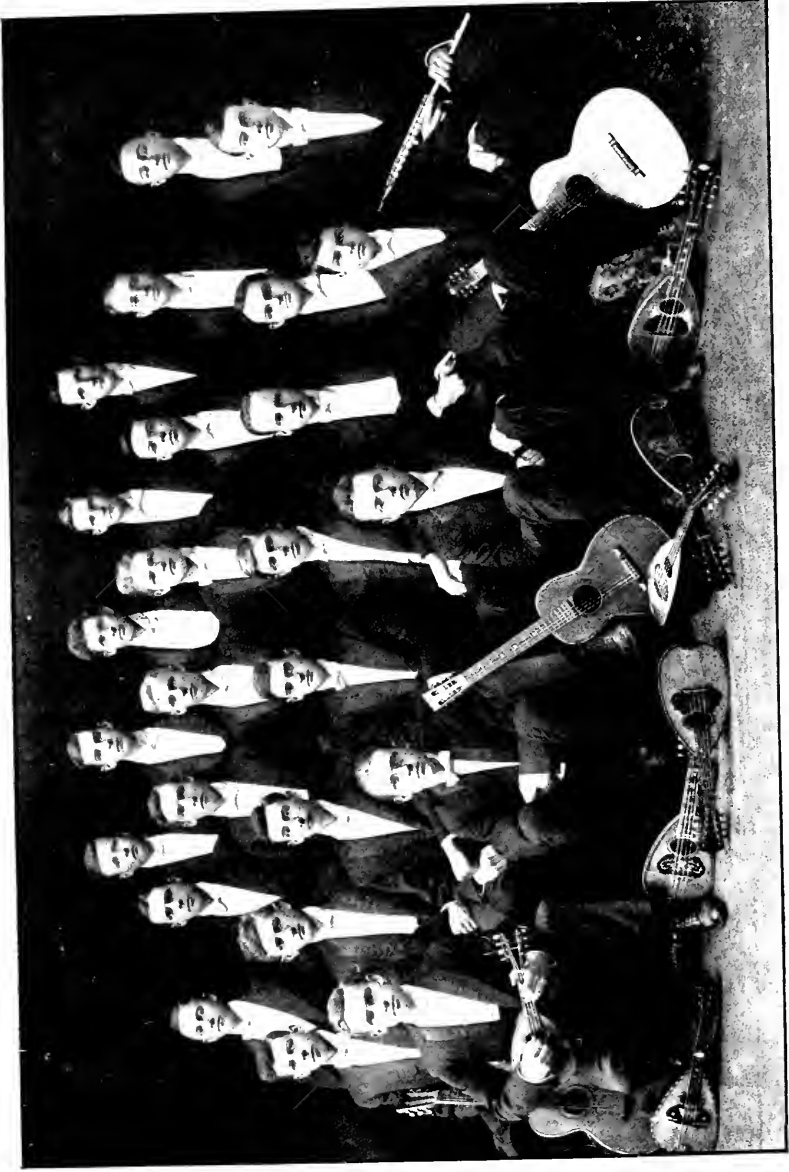

MUSICAL ASSOCIATION, SEASON OF 1907-1908

Lehigh University Musical Association

SEASON 1908-1909

GLEE CLUB

R. B. SERFASS, '09, *Leader*

FIRST TENOR

A. L. WILLGOOSE, '09
H. F. BLANCHARD, '10
R. B. SWOPE, '10
L. R. STURGIS, '10
P. S. DICKEY, '11

SECOND TENOR

R. B. SERFASS, '09
J. R. HALL, '10
A. J. BARZAGHI, '10
C. B. PEARSALL, '10
C. H. KOCHER, '10
M. I. TERWILLIGER, '12
C. W. FRANCIS, '12

FIRST BASS

S. W. BROWN, '09
C. C. HAGENBUCH, '09
C. W. MITMAN, '09
H. A. FLOYD, '10
P. A. LAMBERT, JR., '12
E. S. COLLING, '12
D. R. SMITH, '12

SECOND BASS

A. S. GARRISON, '09
A. C. CALLEN, '09
W. G. SCHALL, '10
F. W. JACOBY, '10
DONALD GIBSON, '11
R. W. JONES, '12

MANDOLIN CLUB

J. H. SLATE, '11, *Leader*

FIRST MANDOLIN

J. B. LUCKIE, '09
C. A. GROSS, '10
J. I. VELA, '11
A. PARRA, '11
H. D. KERR, '11
J. H. SLATE, '11

SECOND MANDOLIN

H. C. LAWRENCE, '09
B. G. MORSS, '09
W. H. CORDDRY, '11
J. E. PERSON, '12

GUITAR

A. S. GARRISON, '09
J. C. STODDARD, '09
F. B. MILLER, '12



Lehigh University	Incorporated by the Legislature of Pennsylvania in 1866
Founder	ASA PACKER
Christmas Hall	First used as a building for recitations, chapel and dormitories
Competition Scholarships	Awarded from 1866 to 1870
Foundation Scholarships	From 1867 to 1879
The First Literary Society, The Junto	Established in 1868
Observatory	Erected by R. H. Sayre, Esq., in 1869
Packer Hall	Completed in 1869
Tuition made free and scholarships annulled	In 1871
Chemical Society	Established in 1871
Wilbur Scholarship and Engineering Society	Established in 1872
Saucon Hall	Erected in 1873
Athletic Association	Founded in 1874
First EPITHOME, appeared in 1875	Issued by Class of 1878
Library	Erected in 1878
<i>The Burr</i>	Established in 1881
First Junior Oratorical Contest	1883
Gymnasium	Opened in 1883
Chemical Laboratory	Completed in 1885

Wilbur Prize	Established in 1887
Packer Memorial Chapel	Completed in 1887
Electrical Engineering Society	Established in 1887
The Henry S. Haines Memorial Scholarship	Established in 1889
Lacrosse Championship	1890
The Lehigh Quarterly	Founded in 1891
Free Tuition	Abolished September, 1892
Cane Rushes	Abolished in 1892
Physical Laboratory	Erected in 1892-1893
First Freshman-Sophomore Interclass Contest	1892
Supply Bureau	Established in 1892
Lacrosse Championship	1893
<i>Brown and White</i>	Established in 1894
Honor System	Adopted in 1894
Athletic Advisory Committee	Organized in 1894
Fraternity Night	Established in 1894
<i>The Lehigh Quarterly</i>	Suspended publication in 1894
Students' Club Room	Opened in 1895
Lacrosse Championship	1895
Lacrosse Championship	1896
Week-day Chapel	Abolished in 1896
The Forum	Established in 1896
Lacrosse Championship	1897
<i>The Burr</i>	Suspended publication 1897
Christmas Hall	Closed 1897
Week-day Chapel	Resumed 1898
Physical Laboratory	Burned 1900
New Physical Laboratory	Opened in 1901
Mechanical Laboratory	Opened in 1902
Williams Hall	Opened in 1903
Honor System	Resumed 1904
<i>The Burr</i>	Publication resumed 1904
Field House	Built 1904
The Cage	Built 1905
The Forum	Discontinued 1906
Andrew Carnegie	Donation of \$100,000 towards Dormitory System 1906
Dormitory System	Completed in 1907
College Commons	Completed in 1907
Drown Memorial Hall	Completed in 1908
Conference Department	Established in 1908

PRESIDENTS OF UNIVERSITY

HENRY COPPEE, LL.D.	1865-1875
JOHN M. LEAVITT, D.D.	1875-1880
ROBERT A. LAMBERTON, L.D.D.	1880-1893
*HENRY COPPEE, LL.D.	1893-1895
*WILLIAM H. CHANDLER, PH.D.	1895-1895
THOMAS M. DROWN, LL.D.	1895-1904
*WILLIAM H. CHANDLER, PH.D.	1904-1905
HENRY S. DRINKER, E.M., LL.D.	1905—

*Acting President

WILBUR SCHOLARS

1874. W. D. Hartshorne	1886. J. K. Suris	1899. E. G. Grace
1875. A. E. Meaker	1887. H. S. Fisher	1900. A. W. Bayard
1876. C. L. Taylor	1888. S. W. Frescoln	1901. E. B. Wilkinson
1877. H. S. Jacoby	1889. J. Lockett	1902. W. F. Roberts
1878. L. J. Parr	1890. A. H. VanCleve	1903. P. T. Krause
1879. R. H. Tucker	1891. W. Forstall	1904. O. J. Haller
1880. M. M. Duncan	1892. A. E. Lister	1905. S. H. Fleming
1881. A. P. Crilly	1893. H. B. Evans	1906. S. J. Cort
1882. C. C. Hopkins	1894. J. L. Neufeld	1907. R. L. Charles
1883. P. A. Lambert	1895. W. B. Keim	1908. J. H. Clewell, Jr.
1884. L. B. Semple	1896. W. J. Bieber	1909. R. P. Heller
1885. W. H. Cooke	1897. W. E. Brown	1910. R. P. More
	1898. H. J. Horn	

PRESIDENTS OF THE ALUMNI ASSOCIATION

1876-'77. C. E. Donaldson	1887-'88. W. M. Scudder	1898-'99. H. J. F. Porter
1877-'78. C. E. Donaldson	1888-'89. Chas. Bull	1899-'00. W. R. Butler
1878-'79. W. R. Butler	1889-'90. Chas. Bull	1900-'01. A. Johnston
1879-'80. H. S. Drinker	1890-'91. G. A. Jenkins	1901-'02. J. A. Jardine
1880-'81. C. W. Haines	1891-'92. R. P. Linderman	1902-'03. H. A. Porterfield
1881-'82. C. L. Taylor	1892-'93. W. H. Baker	1903-'04. H. A. Foering
1882-'83. R. W. Mahon	1893-'94. T. M. Eynon	1904-'05. R. C. Cooke
1883-'84. H. E. J. Porter	1894-'95. F. P. Howe	1905-'06. F. R. Dravo
1884-'85. E. H. Williams, Jr.	1895-'96. H. B. Reed	1906-'07. H. H. Stock
1885-'86. E. H. Williams, Jr.	1896-'97. L. O. Emmerich	1907-'08. H. S. Miner
1886-'87. W. M. Scudder	1897-'98. R. P. Linderman	1908-'09. L. R. Zollinger

BASEBALL CAPTAINS

1883. J. McK. Graeff, '85	1891. C. W. Throckmorton, '92	1900. W. T. James, '01
1884. C. A. Junken, '85	1892. B. E. Woodcock, '92	1901. F. W. Parsons, '02
1885. H. H. Bowman, '85	1893. C. W. Gearhart, '93	1902. J. K. Lilley, '03
1886. B. A. Cunningham, '87	1894. J. G. Petrikin, '95	1903. H. W. Eisenhart, '03
1887. B. A. Cunningham, '87	1895. C. H. Thompson, '94	1904. W. W. Brawley, '05
1888. H. H. McClintic, '89	1896. S. P. Senior, '97	1905. F. B. Snyder, '05
1889. W. Butterworth, '89*	1897. J. W. Gannon, '98*	1906. P. Mackall, '07
1889. C. Walker, '89	1897. C. F. Carman, '99	1907. P. Mackall, '07
1890. H. W. Biggs, '91	1898. E. G. Grace, '99	1908. L. F. Galbraith, '08
1891. E. O. Robinson, '91*	1899. E. G. Grace, '99	1909. T. M. Uptegraff, '09

FOOTBALL CAPTAINS

1884. J. S. Robeson, '86	1892. M. McClung, Jr., '94	1901. J. T. Fuller, '03
1885. H. W. Frauenthal, '86	1893. M. McClung, Jr., '94	1902. A. L. Dornin, '03*
1886. W. R. Pierce, '87	1893. G. Ordway, '94	1902. A. J. Parabaugh, '04
1887. W. Bradford, '88	1894. C. E. Trafton, '95	1903. A. J. Parabaugh, '04
1887. C. W. Corbin, '89	1895. C. E. Trafton, '95	1904. R. K. Waters, '05
1888. C. Walker, '82	1896. F. H. Gunsolus, '98	1905. P. H. Herman, '06
1889. S. D. Warriner, '90	1897. F. H. Gunsolus, '98	1906. F. E. Troutman, '08
1890. D. Emory, '91	1898. J. C. Holderness, '99*	1907. E. R. Olcott, '08
1891. W. W. Blunt, '92	1898-'99. M. Chamberlain, '00	1908. G. DeF. Speirs, '09
	1900. F. B. Gearhart, '01	

LACROSSE CAPTAINS

1886. C. P. Coleman, '86	1896. F. Bartles, '96	1903. C. I. Lattig, '03
1887-'90. A. K. Reese, '89	1897. T. Merriman, '97	1904. G. Baily, '04
1891. H. C. Banks, '92	1898. E. H. Symington, '98	1905. W. L. Estes, '05
1892. C. T. Mosman, '92	1899. W. H. Gummere, '99	1906. J. B. Carlock, '07
1893. T. H. Symington, '93	1900. J. K. Digby, '00	1907. J. B. Carlock, '07
1894. G. Ordway, '94	1901. J. F. Symington, '01*	1908. W. C. Duncan, '08
1895. J. C. Dicks, '95	1901. A. R. Young, '01	1909. W. R. Morris, '09
	1902. C. I. Lattig, '03	

*Resigned

THE BROWN AND WHITE

EDITORS

W. C. ANDERSON, '94
WILLIAM WARR, '95
J. W. THURSTON, '96
JOHN BOYT, '97
J. R. FARWELL, '98
M. C. BENEDICT, '99
E. B. WILKINSON, '01
D. SMITH, '03
R. L. TALLEY, '04
T. R. ANGLE, '05
N. N. MERRIMAN, '05
J. B. CARLOCK, '07
L. HECK, '08

W. S. MERRILL, '94
M. W. POOL, '96
B. O. CURTIS, '97
G. D. HEISLY, '98
J. B. LINDSEY, JR., '98
J. A. SCHULTZ, '00
R. E. THOMAS, '02
R. P. HUTCHINSON, '04
P. G. SPILSBURY, '05
W. C. BENEDICT, '06
C. F. GILMORE, '06
R. J. GILMORE, '07
C. U. SHANK, '09

BUSINESS MANAGERS

E. A. GRISSINGER, '94
J. B. GIVEN, '96
W. E. UNDERWOOD, '97
J. B. REDDIG, '98
C. EVANS, JR., '00
R. E. THOMAS, '02
D. J. PACKER, '04
J. G. SMULL, '06
J. S. BAYLESS, '08

D. H. KAUTZ, '95
C. W. THORN, '97
H. M. DAGGETT, JR., '98
O. C. HANNUM, '99
S. T. HARLEMAN, '01
C. F. CARRIER, '03
R. C. KAUTZ, '05
A. W. HESSE, '07
G. W. HAIN, '09

THE EPITOME

EDITORS

H. F. J. PORTER, '78
E. P. SPALDING, '80
C. C. HOPKINS, '82
A. P. SMITH, '84
R. H. DAVIS, '86
L. R. ZOLLINGER, '88
C. H. MILLER, '90
W. W. BLUNT, '92
A. WEYMOUTH, '94
W. S. AYRES, '96
J. B. LINDSEY, JR., '98
D. G. MCGAROCK, '00
R. M. BIRD, '02
R. L. TALLEY, '04
C. F. GILMORE, '06
A. ORAM FULTON, '08

M. M. DUNCAN, '79
B. F. HALDERMAN, '81
W. BRIGGS, '83
C. M. TOLMAN, '85
G. T. RICHARDS, '87
U. D. FARWELL, '89
A. T. MORRIS, '91
C. H. DURFEE, '93
F. BAKER, JR., '95
E. R. HANNUM, '97
G. L. ROBINSON, '99
E. B. WILKINSON, '01
H. S. CHAMBERLAIN, JR., '03
G. L. STREET, JR., '05
R. J. GILMORE, '07
W. R. WALTERS, '09

G. A. CAFFALL, '10

BUSINESS MANAGERS

R. H. WILBUR
C. F. ZIMELE
A. JOHNSON
G. S. HAYES
F. P. FULLER
C. H. VANSANT
C. W. THORN
G. R. JACKSON
G. G. UNDERHILL
E. T. MILLER
A. S. CLAY
R. MACMINN
A. P. S. BELLIS

H. A. LUCKENBACH
A. G. RAU
R. S. MERCUR
R. J. SNYDER
W. C. ANDERSON
J. B. GIVEN
H. M. DAGETT, JR.
A. R. PARSONS
W. L. FLEMING
E. M. MACK
F. G. WRIGHTSON, JR.
C. C. THOMAS
G. F. MURNANE

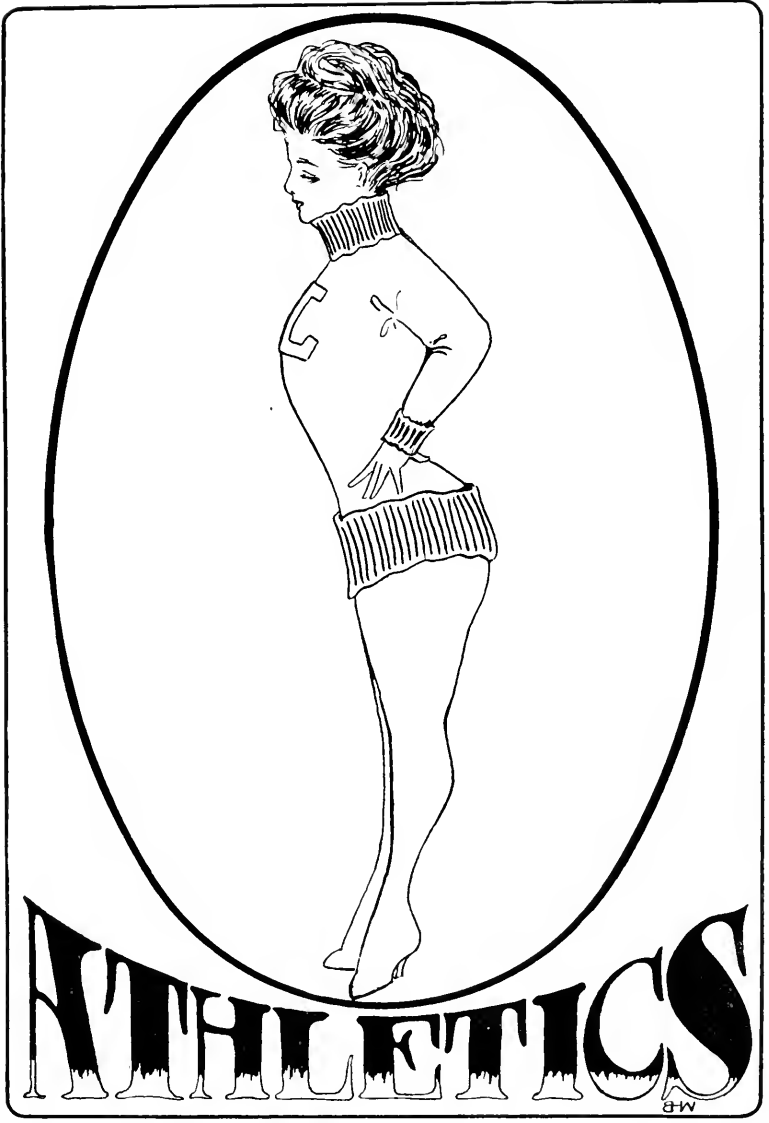

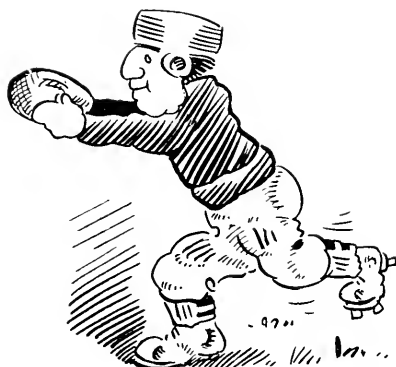

Lehigh University Athletic Committee

OFFICERS

A. P. S. BELLIS, '09	<i>Chairman</i>
C. L. THORNBURG	<i>Secretary</i>
W. L. WILSON, '88	<i>Treasurer</i>

COMMITTEE

C. L. THORNBURG	A. P. BELLIS, '09	
J. L. STEWART	G. C. BAKEWELL, '09	
W. W. DAVIS	G. DEF. SPEIRS, '09	
A. JOHNSTON, '89	H. M. RILEY, '10	
E. G. GRACE, '99	A. G. BLACK, '11	
MORIZ BERNSTEIN, '96	H. S. DRINKER, '71	} <i>Ex-officio</i>
W. L. WILSON, '88	W. A. WILBUR,	

Football



CAPTAIN SPEIRS

844.

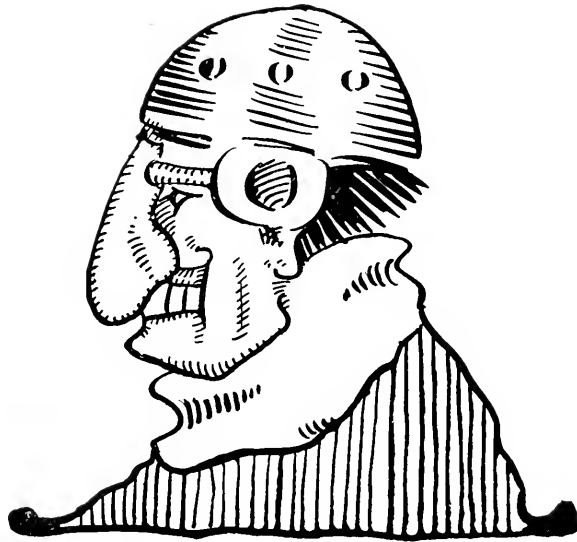

THE football season of 1908 will long be remembered as one of the most successful in the history of Lehigh. Of the seven games played three were lost, but the four won included the two games which mark the season either as a success or a failure. Haverford and Lafayette were both defeated.

The season began with nearly the entire 1907 Varsity backfield and a number of the line men back in college. Unfortunate accidents, however, prevented the team from reaching its full strength until late in the season.

Lehigh spirit was evidenced more strongly than ever in the Lafayette game played this year at Easton. Our team showed its superiority in every department of the game, and was enabled to leave the field victorious, for the first time in five years.

The outgoing class will remove some of our best men, but the season of 1909 promises to be as successful as the past.

RECORD OF GAMES

October	3—Stevens	0; Lehigh	5
October	10—Rutgers	0; Lehigh	12
October	17—Navy	16; Lehigh	0
October	* 31—Washington and Jefferson	18; Lehigh	6
November	7—Haverford	0; Lehigh	9
November	14—Ursinus	11; Lehigh	2
NOVEMBER	21—LAFAYETTE	5; LEHIGH	11
		—	—
	Total	Opponents, 50;	Lehigh, 45

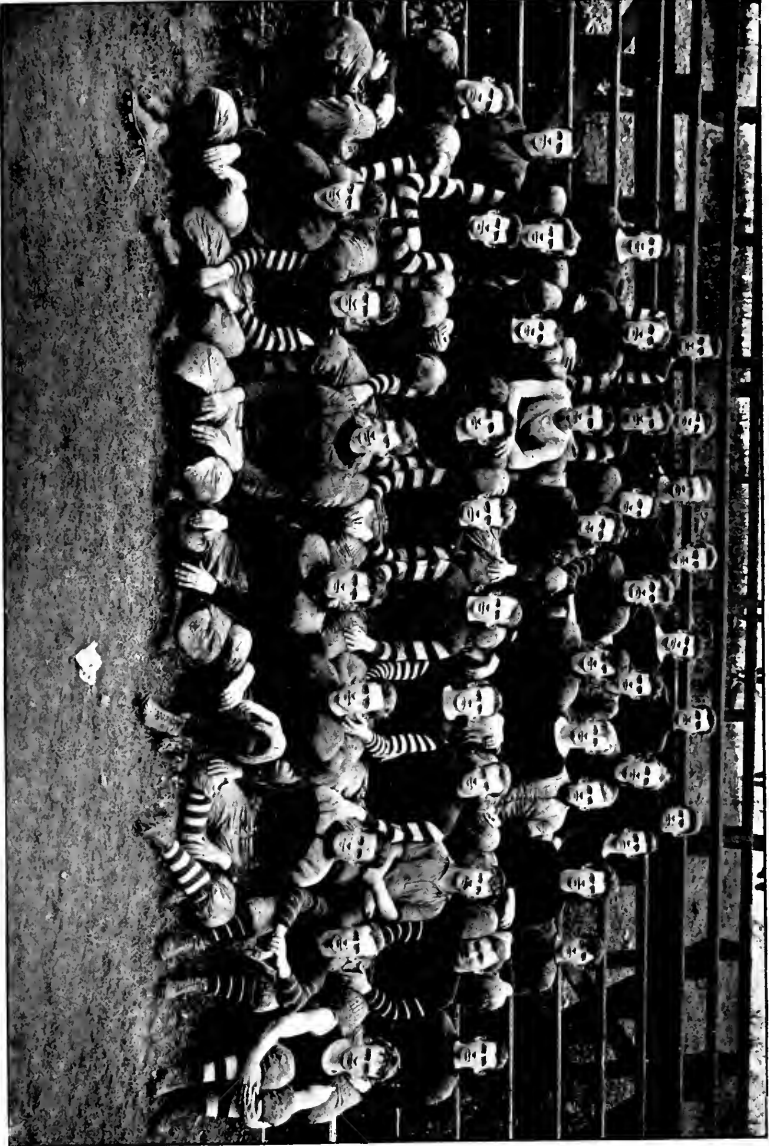



CAPTAIN-ELECT TREAT

FOOTBALL SEASON 1908

G. DEF. SPEIRS, '09 *Captain*
 L. C. ZOLLINGER, '09 *Manager*
 H. P. SMITH, '10 *Assistant Manager*
 BYRON W. DICKSON *Coach*

LINE-UP

W. L. ARCHER, '09, left end	C. E. BILHEIMER, '10, quarter back
C. B. LAWSON, '10, left end	G. R. WOOD, '11, left half back
L. B. TREAT, '10, left tackle	C. L. AMAN, '09, left half back
C. W. MARTIN, '10, left guard	G. DEF. SPEIRS, '09, right half back
C. C. SHORKLEY, '08, center	J. B. LUCKIE, '09, right half back
G. S. RINEHART, '11, center	A. K. BRUMBAUGH, '09, full back
L. B. KNOX, '12, right guard	A. G. BLACK, '11, right tackle
	G. C. BAKEWELL, '09, right end

SQUAD

	1909	E. M. MERVINE
R. J. DESH		N. WIGTON
F. R. McDONNELL		
	1910	S. KITCHEL
N. M. DOWNS		W. M. RORER
F. C. HEARD		C. SCHENCK
G. C. HAZZARD		
	J. H. SMITH.	
	1911	L. R. P. REESE
F. V. KESSELMAN		
	R. F. WOOD	
	1912	A. M. KENNEDY
R. L. AMAN		K. G. POTTER
G. M. DONALDSON		

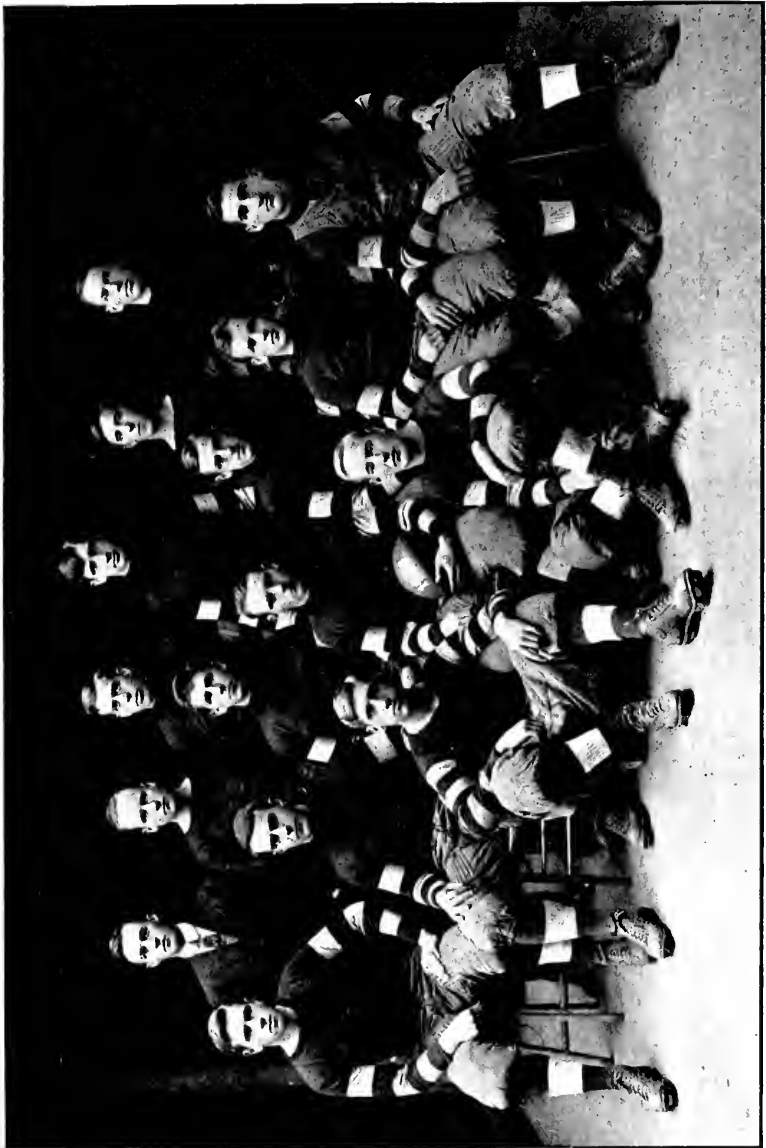

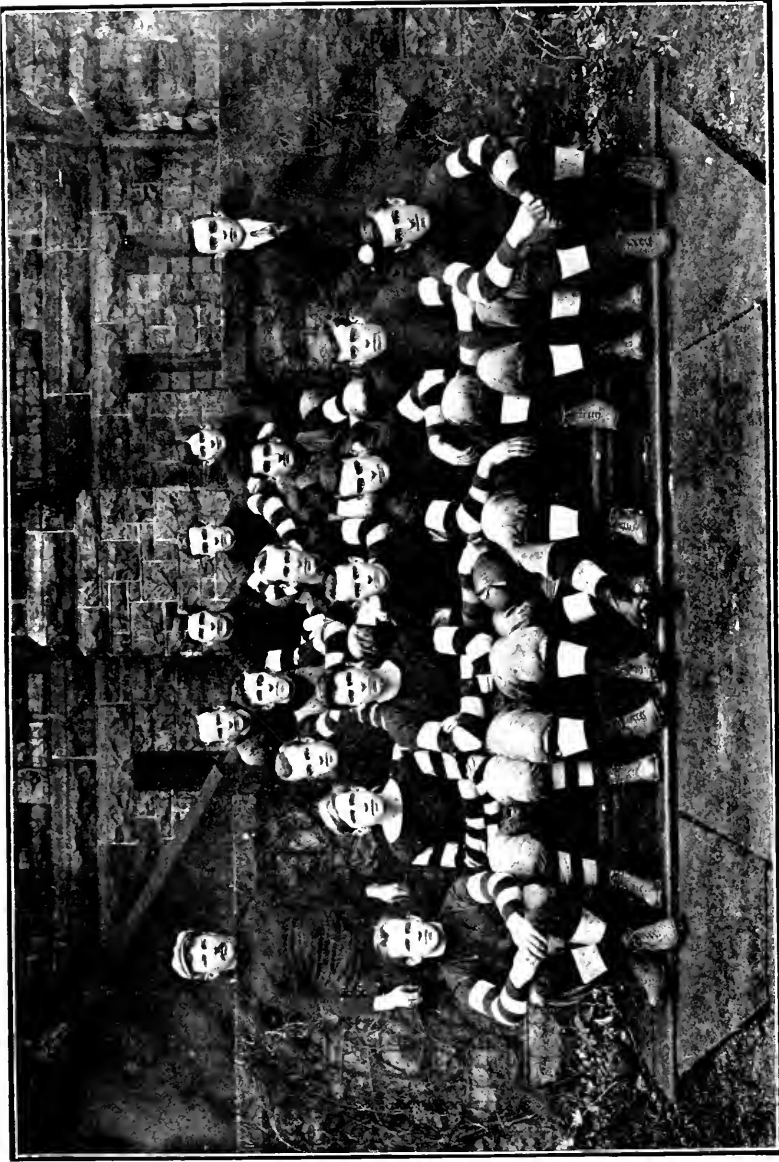

THE TEAM THAT DEFEATED LAFAYETTE, 11 TO 5
NOVEMBER 21, 1908



THE KICK-OFF

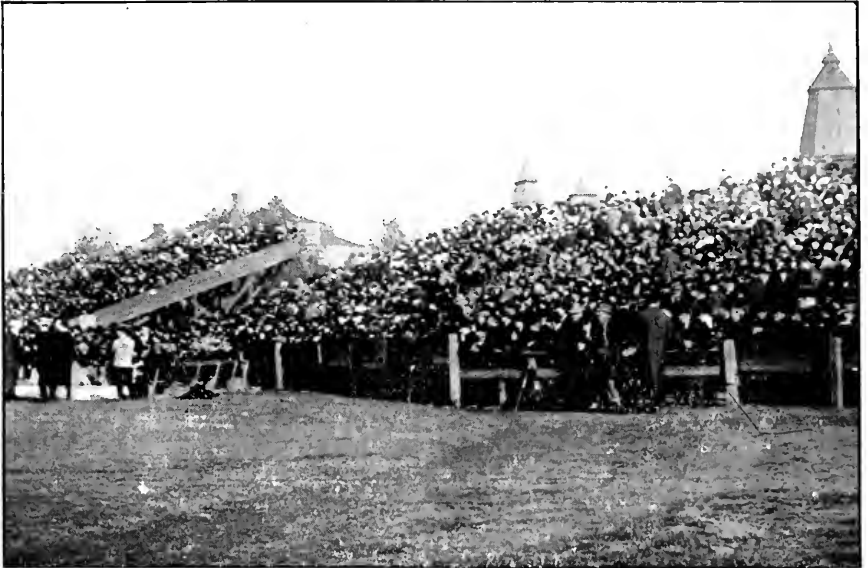

THE LEHIGH CHEERING SECTION



NEAR LEHIGH'S GOAL
LEHIGH vs. LAFAYETTE
NOVEMBER 21, 1908



HOLD 'EM, LEHIGH



"GIFF" MAKES A GAIN



ON LAFAYETTE'S ONE-YARD LINE
LEHIGH vs. LAFAYETTE
NOVEMBER 21, 1908

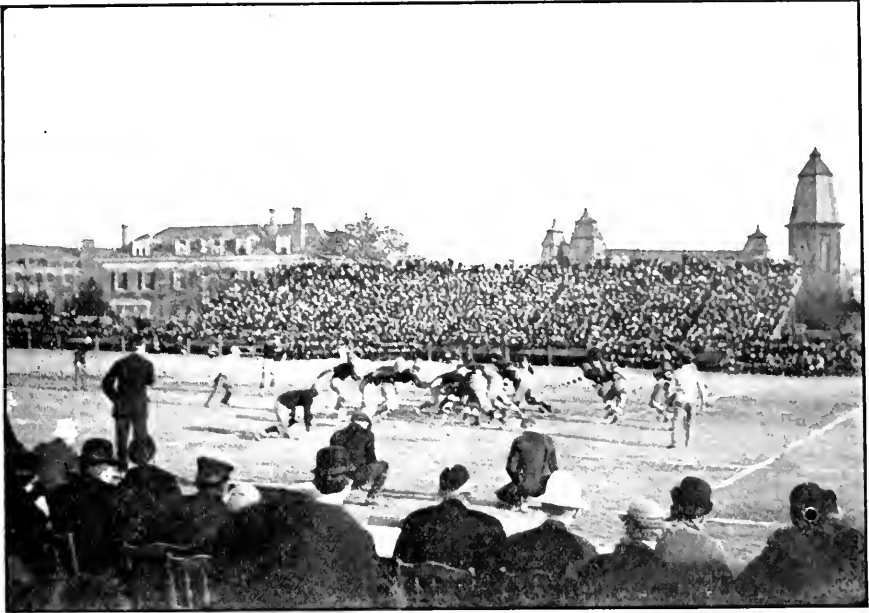

THE SECOND HALF



CELEBRATING THE VICTORY
LEHIGH vs. LAFAYETTE
NOVEMBER 21, 1908



THE DUMMY



COACH "BY" DICKSON
"The Man behind the Gun"

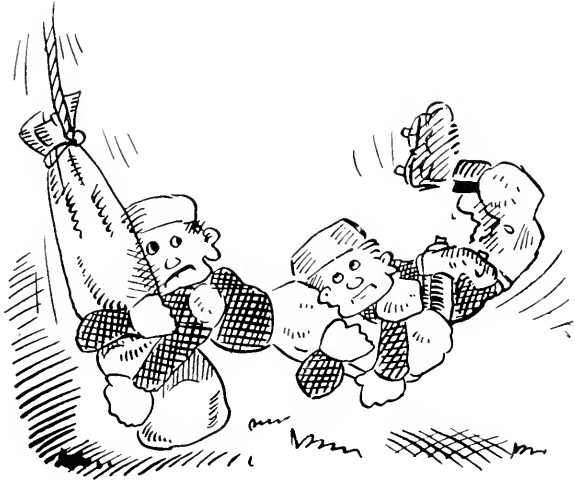

Baseball



CAPTAIN GALBRAITH



B.W.



CAPTAIN-ELECT UPTegraFF

BASEBALL TEAM

SEASON 1908

L. F. GALBRAITH, '08	<i>Captain</i>
C. MORSACK, '08	<i>Manager</i>
A. J. McMURTRIE, '09	<i>Assistant Manager</i>
J. GARRY	<i>Coach</i>

TEAM

A. J. McMURTRIE, '09, catcher	S. W. FLEMING, JR., '09, third base
R. B. SERFASS, '09, pitcher	E. G. BOYER, '09, third base
E. J. STERNER, '08, first base	C. MORSACK, '08, first base
L. F. GALBRAITH, '08, second base	T. M. UPTegraFF, '09, center field
J. A. ROSE, '11, shortstop	H. C. LAWRENCE, '09, left field
J. ANDERSON, '10, left field	R. L. KLAR, '09, right field

SUBSTITUTES

1909
A. L. ALTEMUS

J. P. FLIPPEN

1911
S. A. MILLER

1910
C. C. TRESSLER

J. I. VELA

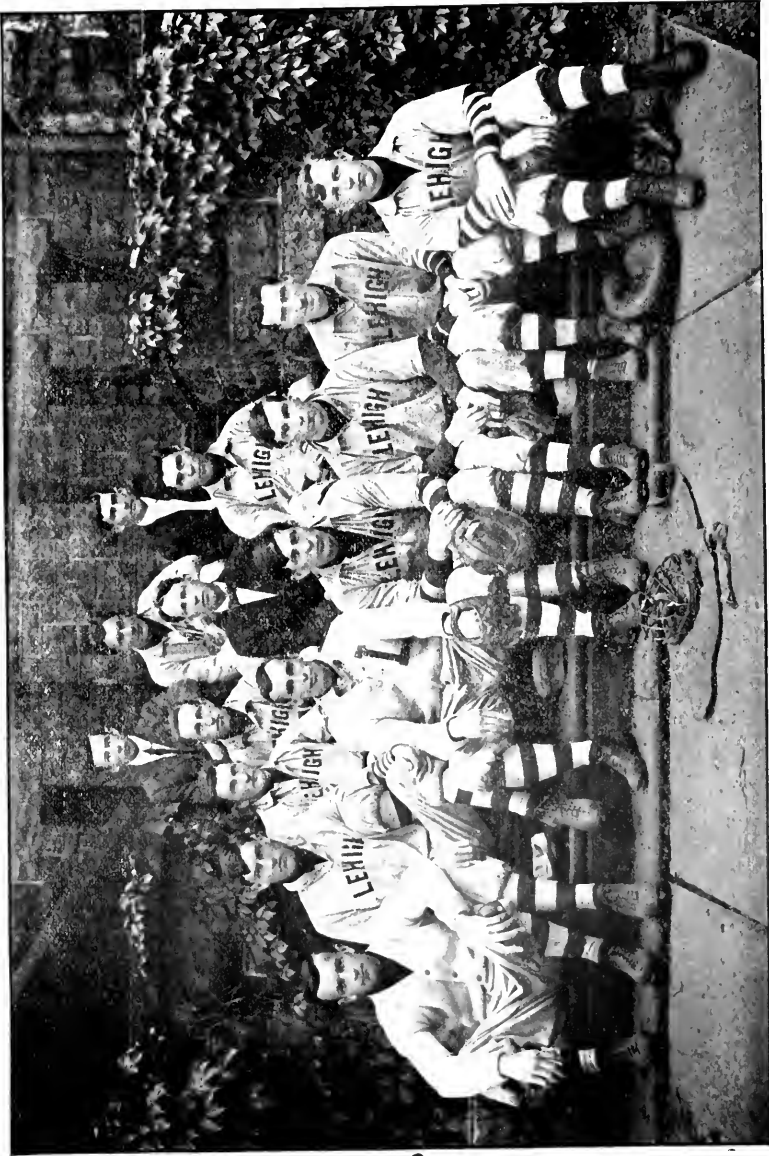



LEHIGH commenced the baseball season of 1908, confronted with the urgent need of good pitchers and several infield men of ability, and with a rather hard schedule to face. Aided by the faithful work of the men under many adverse circumstances, however, the season was ended in fairly good shape. Although the championship was lost to Lafayette, Lehigh managed to score on that team in a way that promises well for success in the coming season. The number of games won and the number lost were the same.

The team loses Morsack, Galbraith, Flippen and Tressler, by the usual routes, graduation and "F. O.," but there remains a splendid nucleus round which to build a winning team. That the season of 1909 will be a successful one seems already assured, as the only factors that can militate against it are injuries, and these are rare in baseball.

RECORD OF GAMES

April 4—Vermont	4;	Lehigh	1
April 11—Indians	0;	Lehigh	5
April 16—Navy	10;	Lehigh	8
April 17—Virginia Polytechnic Institute	6;	Lehigh	5
April 18—Washington and Lee	6;	Lehigh	1
April 20—University of Virginia	7;	Lehigh	0
April 21—University of Virginia	4;	Lehigh	6
April 29—Bucknell	2;	Lehigh	9
May 9—Army	3;	Lehigh	1
May 16—Albright	1;	Lehigh	2
May 23—Lafayette	8;	Lehigh	0
May 27—Dickinson	3;	Lehigh	4
June 3—Lafayette	0;	Lehigh	3
June 6—Lafayette	7;	Lehigh	4
June 9—Western University of Pennsylvania	1;	Lehigh	7

Total: Opponents, 62; Lehigh, 56

Lacrosse



CAPTAIN DUNCAN



CAPTAIN-ELECT MORRIS

LACROSSE TEAM

SEASON OF 1908

W. C. DUNCAN, '08	<i>Captain</i>
W. L. ARCHER, '08	<i>Manager</i>
G. DEF. SPEIRS, '09	<i>Assistant Manager</i>
C. E. CHAPIN	<i>Coach</i>

TEAM

R. A. HARROWER, '08, in-home	A. S. OSBOURNE, '09, 3d defense
P. H. HOFFMAN, JR., '11, out-home	J. S. ROWAN, '10, 2d defense
W. M. DONALDSON, '08, 1st attack	W. L. ARCHER, '08, 1st defense
W. C. DUNCAN, '08, 2d attack	C. G. BARTH, '08, cover point
J. F. ZOU'CK, '09, 3d attack	A. K. BRUMBAUGH, '09, point
W. R. MORRIS, '09, center	C. GONZALEZ, JR., '09, goal

SUBSTITUTES

1908		
J. A. CLARKE, JR.	C. H. DORSEY	A. J. LOWENGRUND
1909		
W. A. MAEDER	R. B. OSBOURNE	J. R. PILLOW
1910		
J. C. GORMAN	G. R. HORNER	
1911		
J. G. MCCOY		
266		

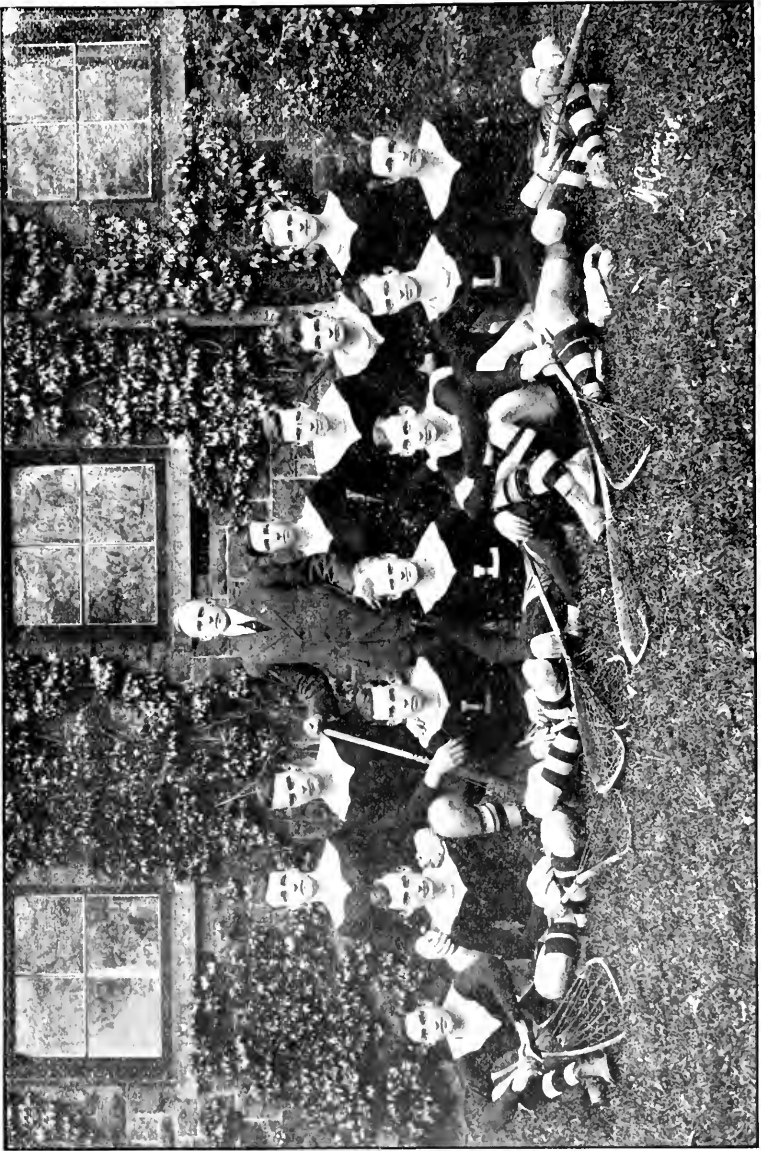

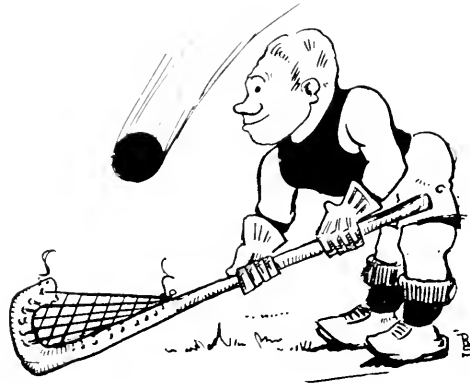

THOUGH the season of 1908 in lacrosse cannot be called a success in every sense of the word, the showing made was very creditable under the circumstances. A team composed of practically entirely new men had to be developed, as the season was started with only three 'Varsity men. The close game with Mount Washington showed what the team could do, and had fortune favored Lehigh a little more, both Johns Hopkins and Swarthmore might have been defeated. It was in the last game of the season, however, that the team showed its true form, defeating Stevens for the first time in four years.

Practically all of last year's team are now in college, so that the outlook for the season of 1909 is very bright.

RECORD OF GAMES

April 8—C. C. N. Y.	0;	Lehigh	7
April 18—Mount Washington	4;	Lehigh	2
April 22—Harvard	2;	Lehigh	3
April 25—Johns Hopkins	6;	Lehigh	2
April 29—Swarthmore	9;	Lehigh	4
May 9—Stevens	4;	Lehigh	8
Total:	Opponents, 25;	Lehigh,	26



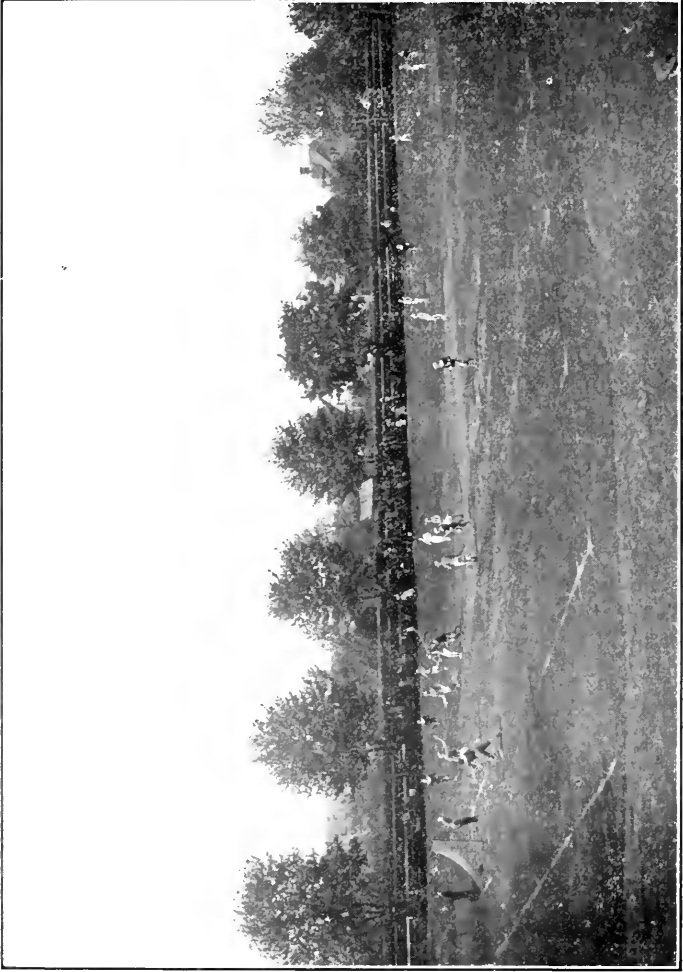

LEHIGH, 8; STEVENS, 4

Track

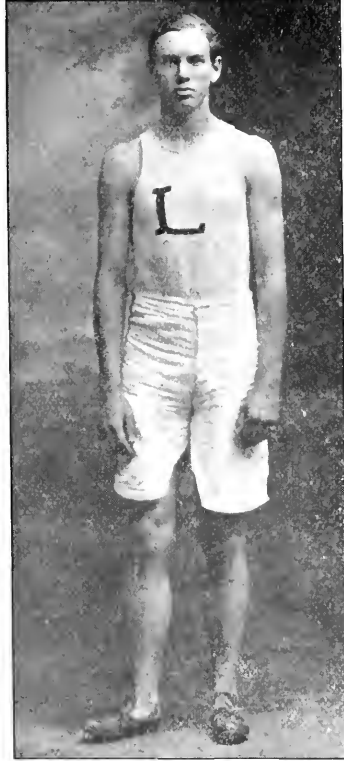

CAPTAIN AMAN

B.W.

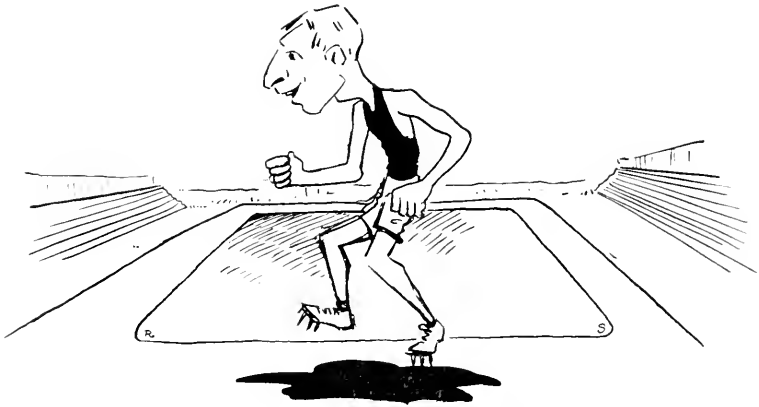

TRACK TEAM

SEASON OF 1908

C. L. AMAN, '09	<i>Captain</i>
E. R. OLCOTT, '08	<i>Manager</i>
J. G. SHAW, '09	<i>Assistant Manager</i>

TEAM

G. R. ROBERTS, '08	H. M. RILEY, '10
J. G. SHAW, '09	G. H. CROCKER, '10
C. L. AMAN, '09	L. DUNNING, '10
W. J. GILLIGAN, '09	A. L. WILLGOOSE, '10
R. DESH, '09	F. C. GILLIGAN, '10
W. R. MORRIS, '09	W. C. VAN BLARCOM, '10
F. F. COUCH, '09	J. H. SLATE, '11
C. C. YOUNG, '10	J. W. TREMLETT, '11

J. R. DAWSON, '11

THE season of 1908 in track evidenced an increased interest and success in this line of sport. The first meet, with Haverford, was a tie, and resulted in the winning of seven points and the breaking of three Lehigh records. A week later Lehigh met the strong Lafayette track team and was defeated by twenty points. In this meet two Lehigh records were broken. The season closed with the Pennsylvania Intercollegiate track meet in Harrisburg. Owing to the small number of Lehigh entries a rather indifferent showing was made. With the exception of one member, the entire team will return for the season of 1909. The schedule arranged is a large one, and Lehigh should have the most successful track season in years.

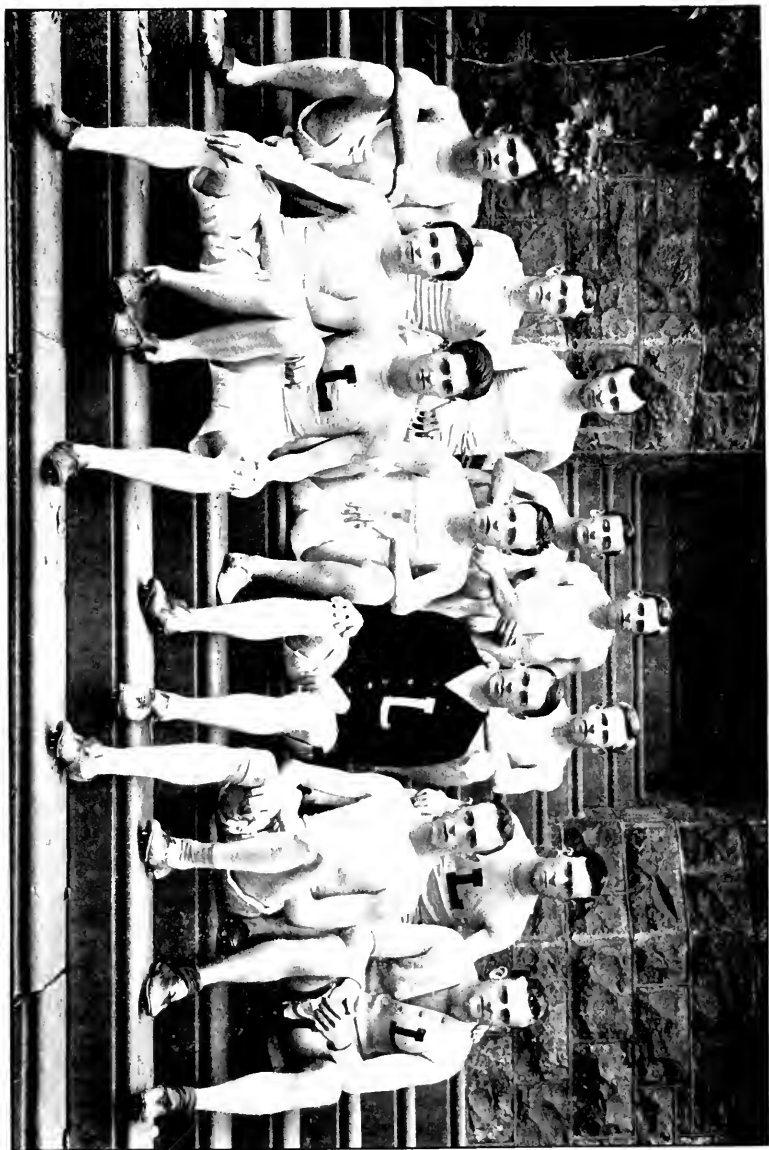

RECORD OF MEETS

HAVERFORD vs. LEHIGH

MAY 13, 1908

100-Yard Dash	PALMER, H.	ASHBROOK, H.	10 2-5 sec.
220-Yard Dash	PALMER, H.	ASHBROOK, H.	23 sec.
440-Yard Dash	PALMER, H.	AMAN, L.	54 3-5 sec.
880-Yard Run	ROBERTS, H.	GILLIGAN, L.	2 min. 5 2-5 sec.
One-Mile Run	DAWSON, L.	WILLGOOSE, L.	4 min. 48 1-5 sec.
Two-Mile Run	DUNNING, L.	MORRIS, H.	10 min. 38 2-5 sec.
120-Yard Hurdle	AMAN, L.	BARD, H.	16 2-5 sec.
220-Yard Hurdle	AMAN, L.	LEONARD, H.	27 2-5 sec.
Shot Put	SLATE, L. and	CRITES, H., tied	35 ft. 3 1-2 in.
Hammer Throw	RAMSEY, H.	CROCKER, L.	118 ft.
Broad Jump	YOUNG, L.	DESH, L.	20 ft. 3 1-2 in.
High Jump	RILEY, L. and	YOUNG, L. tied	5 ft. 5 in.
Pole Vault	BARD, H.	LEONARD, H.	10 ft. 3 1-2 in.

LAFAYETTE vs. LEHIGH

MAY 23, 1908

100-Yd Dash	HENRICH, L. C.	MCCAA, L. C.	VAN BLARCOM, L. U.	10 1-5 sec.
220-Yd Dash	SHAEFFER, L. C.	HENRICH, L. C.	VAN BLARCOM, L. U.	23 4-5 sec.
440-Yd Dash	HOGELAND, L. C.	AMAN, L. U.	FIELDS, L. C.	55 1-5 sec.
880-Yd Run	PAXSON, L. C.	MORRIS, L. U.	WILLGOOSE, L. U.	2 min 13 4-5 sec
One-Mile Run	GOODWIN, L. C.	WILLGOOSE, L. U.	WARNER, L. U.	4 min. 46 1-5 sec
Two-Mile Run	DAWSON, L. U.	COUCH, L. U.	LARUE, L. C.	10 m. 28 2-5 sec.
120-Yd Hurdle	PAXSON, L. C.	AMAN, L. U.	LEE, L. C.	16 1-5 sec.
220-Yd Hurdle	HERRICK, L. C.	SHEAFFER, L. C.	AMAN, L. U.	27 sec.
Shot Put	SLATE, L. U.	LEE, L. C.	CROCKER, L. U.	36 ft. 1-2 in.
Hammer Throw	RUMBAUGH, L. C.	CROCKER, L. U.	LEE, L. C.	109 ft. 11 3-4 in.
Broad Jump	MCCAA, L. C.	LEE, L. C.	PAXSON, L. C.	21 ft. 2 1-4 in.
High Jump	RILEY, L. U.	LEE, L. C., ROBERTS, L. U., and YOUNG, L. U., tied for second place		5 ft 7 3-4 in.
Pole Vault	TREMLETT, L. U.	GENO, L. U.	GORDON, L. C.	9 ft. 3 in.

SCORE

HAVERFORD	52 points;	LEHIGH	52 points
LAFAYETTE	69 points;	LEHIGH	48 points

Basketball



CAPTAIN DAVIES

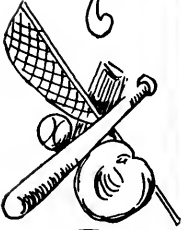

GW.

BASKETBALL TEAM

SEASON OF 1908-1909

W. B. DAVIES, '09 *Captain*
ALFRED P. S. BELLIS, '09 *Manager*
NELSON J. EWING, '10 *Assistant Manager*

TEAM

FORWARDS

A. S. OSBOURNE, '09
G. H. DAYETT, '09

GUARDS

H. N. KEIFE, '09
W. B. DAVIES, '09

CENTER

R. H. STREET, '10

SUBSTITUTES

E. J. STERNER, '09
R. B. OSBOURNE, '09

G. R. WALTZ, '10
W. R. MERKLE, '11

E. W. COOK, '12

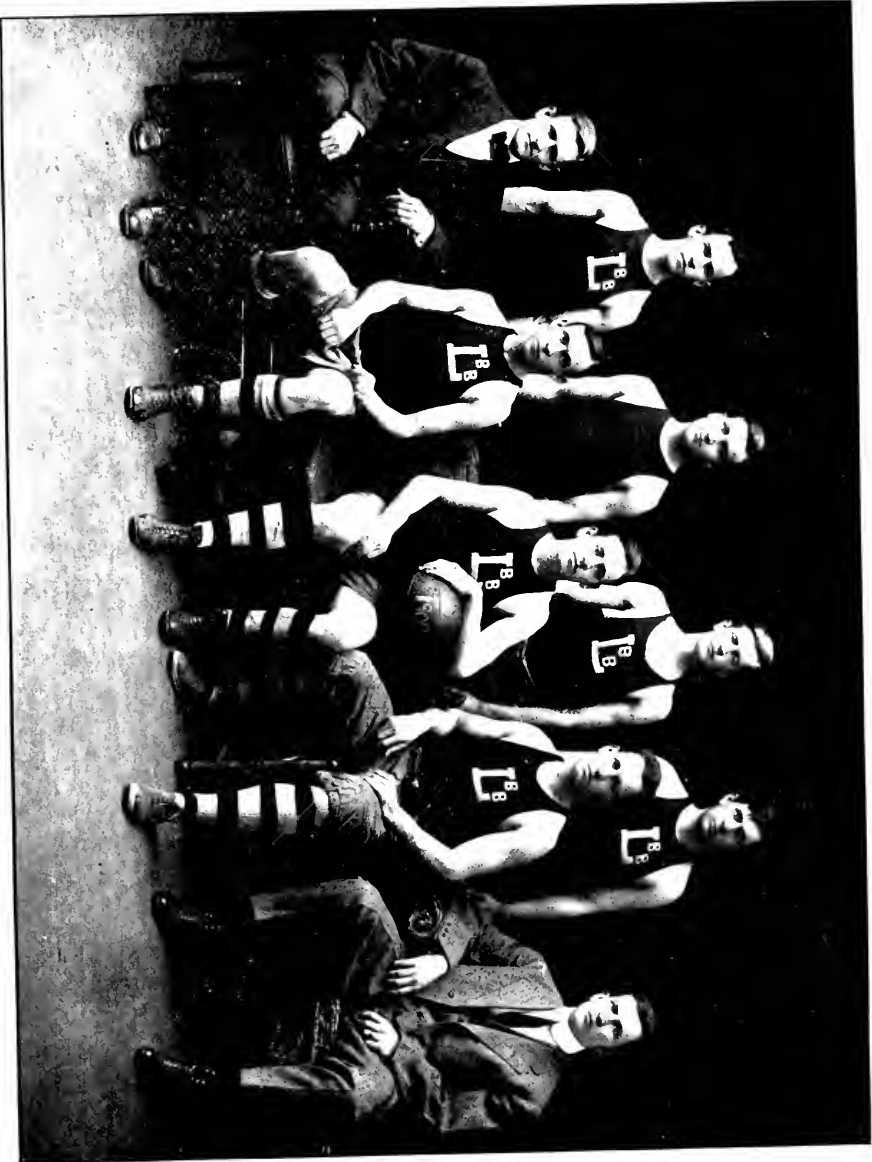

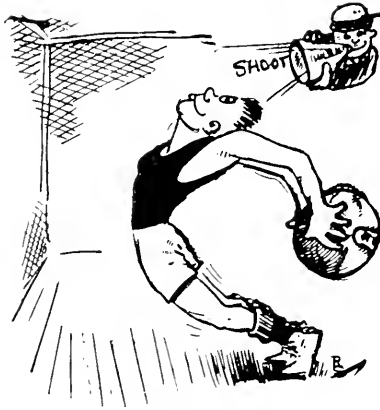

SUCCESS has again marked another season's effort in this branch of athletics, even though two of last year's 'Varsity, the best forwards Lehigh has ever had, were lost by graduation. The playing during the first part of the season lacked the aggressiveness of a winning team, due to lack of practice and the newness of the forwards. The schedule was a first-class one, including all our old-time opponents. Unfortunately, in the first game of the season, Lehigh was opposed by a very fast team and was defeated.

The material this year was of a high grade, as most of last year's men were still in college, and many Freshmen, although green at the game, developed into 'Varsity calibre. The outlook for a successful team next year is a very promising one, for while three men of this year's team will be lost by graduation, there is a very capable set of players to replace them. Therefore, with this encouraging outlook before us, we can rest assured that next year's team will bring further success to Lehigh's enviable basketball record.

RECORD OF GAMES

January	9—C. C. N. Y.	28; Lehigh	21
January	16—Manhattan	16; Lehigh	52
January	23—Albright	11; Lehigh	49
February	6—Bucknell	13; Lehigh	46
February	12—Carnegie Tech.	22; Lehigh	35
February	13—Swarthmore	25; Lehigh	14
February	20—Delaware College	23; Lehigh	20
February	22—St. John's College	25; Lehigh	56
February	27—Swarthmore	45; Lehigh	16
March	6—Bucknell	16; Lehigh	15
Totals: Opponents		224;	Lehigh 324

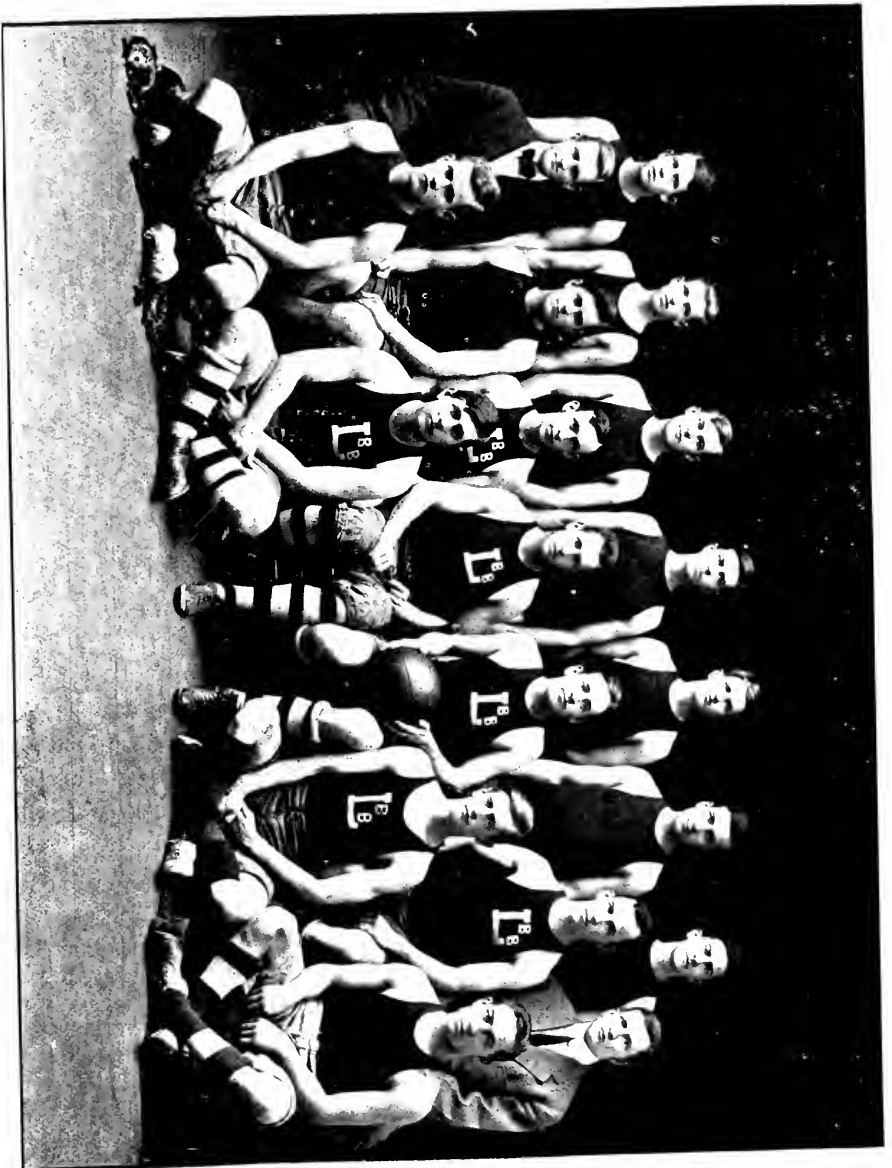

Gymnasium



CAPTAIN YOUNG

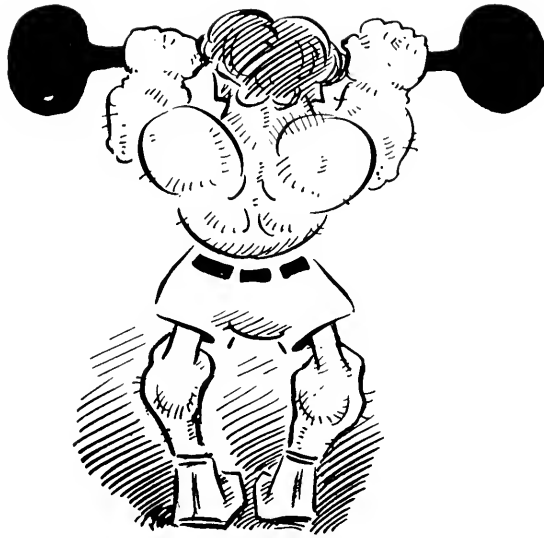

GYMNASIUM TEAM

SEASON OF 1908-1909

S. R. YOUNG, '09

Captain and Manager

R. B. SWOPE, '10

Assistant Manager

TEAM

C. H. VOGT, '09

J. M. BLEY, '11

S. R. YOUNG, '09

J. W. TREMLETT, '11

W. E. STURGES, '10

R. W. JANNUS, '11

P. K. JOHNSON, '10

R. S. COLLINS, '11

W. C. VAN BLARCOM, '10

JAMES BAILEY, '12

THE prospects for this year's Gymnasium Team were very good at the beginning of the season, but the loss of Trembley and Horner considerably decreased them. Trembley, the captain of last year's team, was considered by intercollegiate judges to be the best man in the colleges on the parallel bars, while his work on the rings was also of a high standard. The team further suffered the loss of Johnson, by reason of a broken wrist. The remaining members of the team, however, worked hard and made a very creditable showing. The number of candidates from the Freshman Class was larger than it has been for several years, so that with the loss of but two men by graduation, the nucleus for a successful team for next season seems assured.

GYMNASIUM MEETS

Rutgers vs. Lehigh, February 20, 1909, Lehigh University Gymnasium—Lehigh, 25; Rutgers, 23.

Columbia vs. Lehigh, March 6, 1909, Lehigh University Gymnasium—Columbia, 35; Lehigh, 13.

Haverford-University of Pennsylvania-Lehigh Triangular meet, March 12, 1909, Haverford. University of Pennsylvania, 38; Haverford, 11; Lehigh, 5.



L. C. ZOLLINGER
Football



A. J. McMURTRIE
Baseball



E. M. MERVINE
Lacrosse



J. G. SHAW
Track



A. P. S. BELLIS
Basketball



S. R. YOUNG
Gymnasium

ATHLETIC TEAM MANAGERS



BEST LEHIGH RECORDS

EVENT	HOLDER	DATE	RECORD
40-Yard Dash	H. H. GODSHALL, '93	Feb. 27, 1891	4 3-4 sec.
100-Yard Dash	M. M. DUNCAN, '80	May 12, 1879	10 1-4 sec.
220-Yard Dash	P. R. VAN DUYNE, '06	June 3, 1903	23 1-5 sec.
440-Yard Dash	P. R. VAN DUYNE, '06	June 3, 1903	54 sec.
Half-Mile Run	M. L. SMITH, '07	May 16, 1906	2 min. 4 3-5 sec.
One-Mile Run	J. T. WADDILL, '07	May 16, 1906	4 min. 42 3-5 sec.
Two-Mile Run	J. R. DAWSON, '11	May 23, 1908	10 min. 28 2-5 sec.
Half-Mile Walk	F. R. COATES, '90	Feb. 28, 1890	3 min. 28 sec.
One-Mile Walk	F. R. COATES, '90	May 18, 1891	7 min. 18 sec.
Two-Mile Walk	L. O. EMMERICK, '82	May 3, 1879	17 min. 2 sec.
Three-Mile Walk	R. B. REED, '70.	May 26, 1877	27 min. 46 sec.
120-Yard Hurdle	C. L. AMAN, '09	May 13, 1908	16 2-5 sec.
220-Yard Hurdle	C. L. AMAN, '09	May 13, 1908	27 2-5 sec.
Standing High Jump	W. S. MURRAY, '95	May 16, 1895	4 ft. 9 in.
Standing Broad Jump	W. J. McNULTY, '80	Oct. 11, 1876	9 ft. 10 in.
Running High Jump	H. M. RILEY, '10	May 23, 1908	5 ft. 7 3-4 in.
Running Broad Jump	H. L. PENTZ, '05	May 31, 1902	21 ft. 6 in.
Hammer Throw	F. R. PYNE, '06	May 20, 1905	119 ft. 11 in.
Shot Put	T. H. SHERIDAN, '08	May 16, 1907	39 ft. 6 in.
Pole Vault	H. L. PENTZ, '05	June 3, 1903	10 ft. 3 1-2 in.
Running High Kick	J. F. SYMINGTON, '01	Mar. 9, 1901	9 ft. 1 7-8 in.
Fence Vault	W. S. MURRAY, '95	May 16, 1895	6 ft. 10 in.

WEARERS OF THE

"L"



FOOTBALL

- E. R. OLCOTT, '08
- *C. C. SHORKLEY, '08
- *G. DE F. SPEIRS, '09
- *C. L. AMAN, '09
- N. WIGTON, '09
- *G. C. BAKEWELL, '09
- *A. K. BRUMBAUGH, '09
- *W. L. ARCHER, '09
- *J. B. LUCKIE, '09
- *L. B. TREAT, '10
- R. H. STREET, '10
- *C. W. MARTIN, '10
- *C. E. BILHEIMER, '10
- *C. B. LAWSON, '10
- *A. G. BLACK, '11
- *G. R. WOOD, '11
- *G. S. RINEHART, '11
- *L. B. KNOX, '12

BASEBALL

- *L. F. GALBRAITH, '08
- *C. MORSACK, '08
- G. O. BASON, '08
- *E. J. STERNER, '08
- J. S. BARKER, '08
- *T. M. UPTGRAFF, '09
- *R. B. SERFASS, '09
- *A. J. McMURTRIE, '09
- *S. W. FLEMING, JR., '09
- *E. G. BOYER, '09
- *R. L. KLAR, '09
- *H. C. LAWRENCE, '09
- *J. ANDERSON, '10
- *J. A. ROSE, '11

LACROSSE

- *W. C. DUNCAN, '08
- *C. G. BARTH, '08
- *R. A. HARROWER, '08
- *W. M. DONALDSON, '08
- *W. L. ARCHER, '08
- *W. R. MORRIS, '09
- *A. S. OSBOURNE, '09
- *J. F. ZOUCK, '09
- *C. GONZALEZ, JR., '09
- *A. K. BRUMBAUGH, '09
- *J. S. ROWAN, '10
- *P. H. HOFFMAN, JR., '11

TRACK

- G. R. ROBERTS, '08
- T. H. SHERIDAN, '08
- *C. L. AMAN, '09
- W. J. GILLIGAN, '09
- R. J. DESH, '09
- J. G. SHAW, '09
- *H. M. RILEY, '10
- *L. DUNNING, '10
- *G. H. CROCKER, '10
- *C. C. YOUNG, '10
- *J. R. DAWSON, '11
- *J. H. SLATE, '11

GYM

- *A. W. TREMBLEY, '08

S. W. BROWN, '07

* Season of 1908

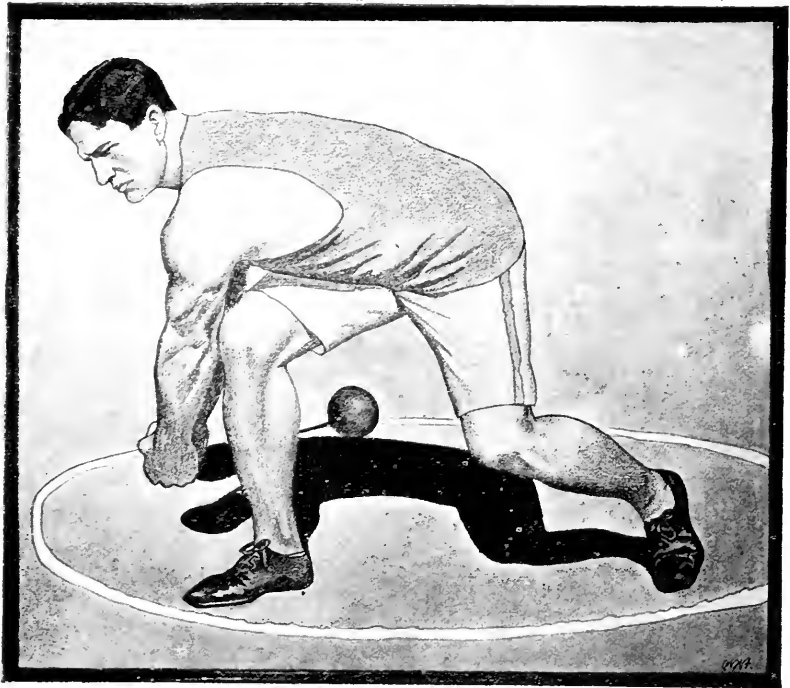

Interclass Track Meet

LEHIGH FIELD, MAY 16, 1908

EVENT	FIRST	SECOND	THIRD	RECORD
100-Yard Dash	Gilligan, '09	Van Blarcom, '10	Gilligan, '10	10 4-5 sec.
220-Yard Dash	Gilligan, '09	Van Blarcom, '10	Aman, '09	24 sec.
440-Yard Dash	Aman, '09	Gilligan, '09	Shaffner, '10	1 min. 2-5 sec.
880-Yard Run	Morris, '09	Shaw, '09	Bond, '09	2 min. 19 1-5 sec.
One-Mile Run	Willgoose, '09	Dawson, '11	Warner, '09	4 min. 53 2-5 sec.
Two-Mile Run	Dawson, '11	Couch, '09	Willgoose, '09	11 min. 3 sec.
120-Yard Hurdle	Aman, '09	Tremlett, '11	Gilligan, '10	16 2-5 sec.
220-Yard Hurdle	Aman, '09	Gilligan, '09	Gilligan, '10	30 1-5 sec.
Shot Put	Slate, '11	Troutman, '08	Crocker, '10	34 ft. 5 in.
Hammer Throw	Crocker, '10	Slate, '11	Stobaeus, '09	90 ft. 2 in.
Broad Jump	Desh, '09	Waltz, '10	Aman, '09	20 ft. 5 in.
High Jump	Riley, '10	Roberts, '08	Warner, '09	5 ft. 5 in.
Pole Vault	Geno, '08	Tremlett, '11	Gilligan, '09	8 ft. 6 in.

SCORE

1908	1909	1910	1911
Eleven Points	Sixty Points	Twenty-four Points	Twenty-two Point

TENNIS ASSOCIATION

SAMUEL R. YOUNG, '09 *President-Manager*
 STANLEY KITCHEL, '10 *Vice-President and Assistant Manager*
 LESTER REVILLO CARRIER, '09 *Secretary*
 CHARLES KOCH, '11 *Treasurer*

MEMBERS

1909

A. P. S. BELLIS	S. W. FLEMING, JR.	J. T. RIDGELY
A. K. BRUMBAUGH	M. GOEDECKE	C. H. VOGT
L. R. CARRIER	L. C. D. GREENOUGH	R. H. WARREN
W. F. CARSON	C. F. KEIFE	N. WIGTON
C. H. FIELD	H. N. KEIFE	S. R. YOUNG

1910

G. H. CROCKER	S. KITCHEL	C. A. SCHWARZWAEOLDER
S. W. CROLL	C. W. MARTIN	S. SHAFFER
L. DUNNING	S. MAY	A. J. STANDING
H. C. GERWIG	D. M. PETTY	P. H. THAYER
H. J. KAUFMANN	W. Z. PRICE	IN YOUNG
	C. H. RHODES	
	E. G. ROGERS	

1911

J. H. BAY	P. S. DICKEY	L. C. KWONG
A. G. BLACK	W. E. FAIRHURST	C. F. LINCOLN
C. R. BULLEY	D. GIBSON	A. R. SHAW
J. D. CAREY	M. GOOD	K. R. WARNER
T. R. DAVIES	H. A. HAAS	D. WOODS

1912

D. C. AINEY	H. M. BENJAMIN	M. R. LESHER
J. E. BACON	S. BLUMENTHAL	C. C. WHEELER
	J. GORE	
	F. HARDCASTLE	

WRESTLING ASSOCIATION

J. C. GORMAN, JR., '10	<i>President</i>
L. B. TREAT, '10	<i>Vice-President</i>
F. H. SASSCER, '10	<i>Secretary and Treasurer</i>
R. V. WHITMAN, '11	<i>Manager</i>

MEMBERS

1909

A. K. BRUMBAUGH
F. F. COUCH

C. H. FIELD
S. R. YOUNG

1910

A. D. BRYANT
G. W. BOTELER
S. W. CROLL
N. M. DOWNS
E. W. EHMANN
H. S. GAY
J. C. GORMAN, JR.

H. F. HINEY
F. W. JACOBY
O. B. NIESEN
J. T. REES
F. H. SASSCER
L. B. TREAT
SAYRE WELLES

1911

A. G. BLACK
D. M. CRAWFORD
L. HOFFMAN
R. W. JANNUS

C. E. SLOANE
R. V. WHITMAN
G. R. WOOD
R. F. WOOD

1912

A. G. BIRDSALL

J. L. RICE

H. S. FOWLER



FIRST BLOOD FOR 1912

FOUNDER'S DAY SPORTS

FOUNDER'S DAY, OCTOBER 8, 1908

EVENT	WINNER	SCORE
Relay	FRESHMEN	3:35 3-5
Football		5-5
Baseball	FRESHMEN	6-1



SOPHOMORE FOOTBALL TEAM

HOFFMAN, left tackle
WELLS, left tackle
CAREY, right tackle
REESE, right guard
DE NYSE, center
CANNON, left half back
CRAWFORD, quarter back

PRIESTLEY, quarter back
SOSNOWSKI, left end
LAZARUS, left end
WOOD, right end
MILLER, left guard
TARBALL, full back
TROTTER, right half back



SOPHOMORE BASEBALL TEAM

VELA, first base
JACOBY, left field
KEMPSMITH, catcher
MILLER, center field
FISHER, second base
ROSE, shortstop

SNYDER, P. R., pitcher
BORDEN, third base
BAKER, right field
KESSELMAN, pitcher
SNYDER, C. E., center field
DAVIES, left field

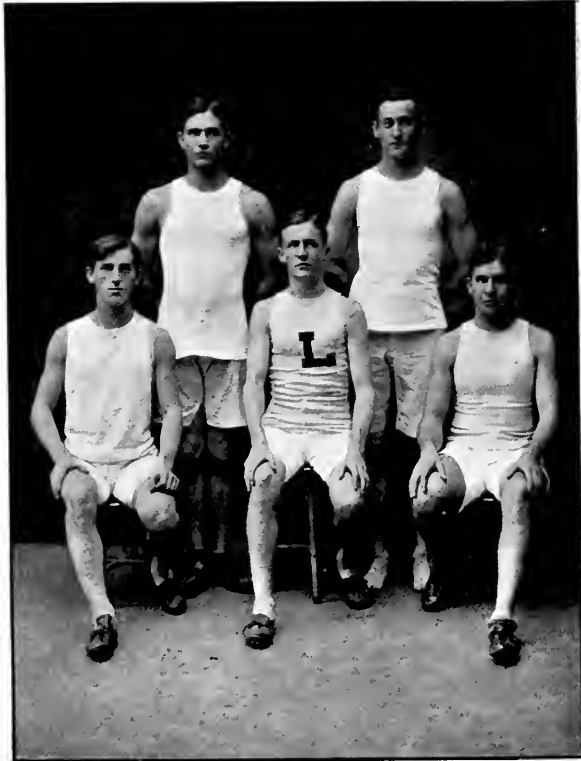

SOPHOMORE RELAY TEAM

CANNON

TREMLETT

DAWSON

LAZARUS

TROTTER

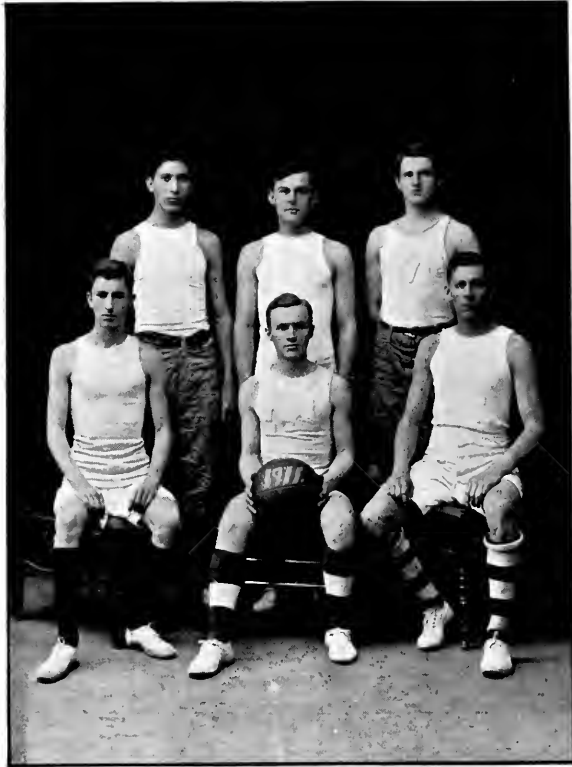

SOPHOMORE BASKETBALL TEAM

ADDAMS, forward
MCCOY, forward
FAIRHURST, forward

MERKEL, center

ENGLISH, guard
COLLINS, guard
VELA, guard

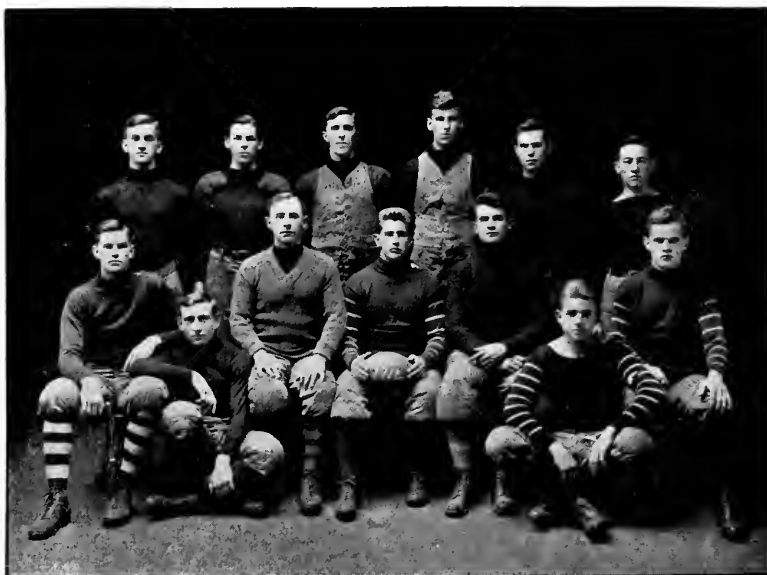

FRESHMAN FOOTBALL TEAM

TERWILLIGER, left end
RICE, left end
McCLEARY, left tackle
RAPP, left guard
KNOX, center
EINSTEIN, right guard

BRUMBAUGH, right tackle
REBERT, right end
ANDERSON, quarter back
AMAN, left half back
RAYNOR, right half back
KENNEDY, full back



FRESHMAN BASEBALL TEAM

KLINE, center field
PATCH, first base
REBERT, right field
HEIST, third base
ANDERSON, shortstop
MARTIN, shortstop

BESSIN, pitcher
BRUMBAUGH, second base
KING, catcher
McGUIRE, catcher
McCANN, left field
WOLFRAM, left field
UPTEGRAFF, right field

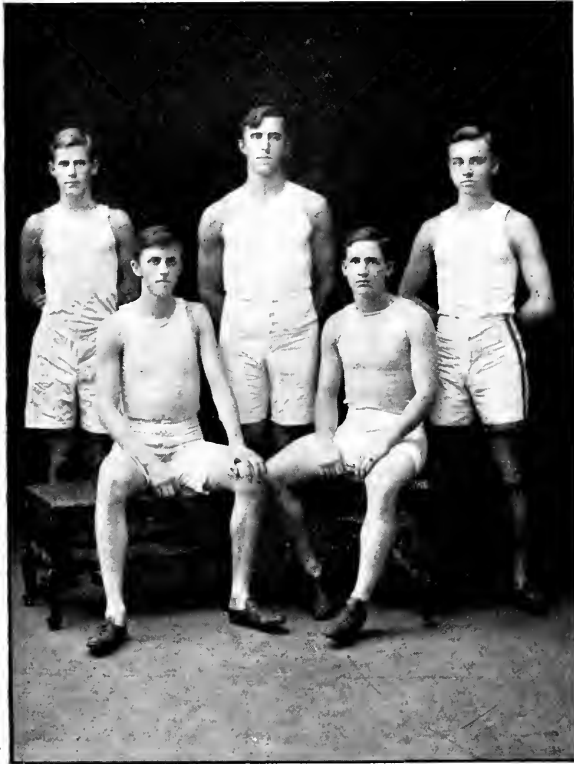

FRESHMAN RELAY TEAM

COOPER

WOTRING

KNOX

SCHULTZ

WILLIAMS

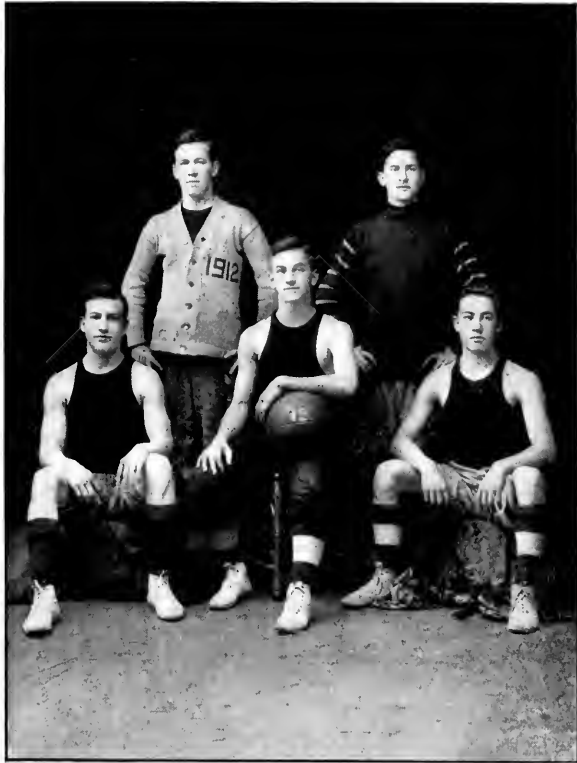

FRESHMAN BASKETBALL TEAM

COOK, forward
REBERT, forward

BRUMBAUGH, center

KLINE, guard
PETERS, guard



"JIM" MYERS



"BILLY"

CAMPUS CELEBRITIES



"JIMMY"



"POP"

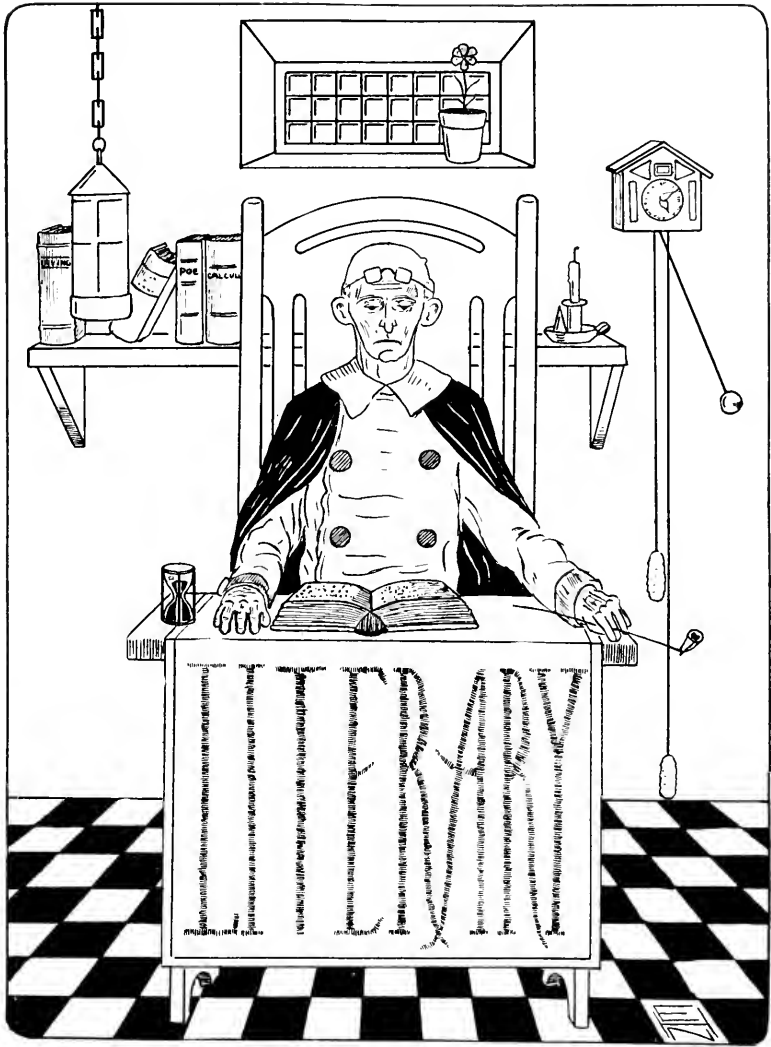

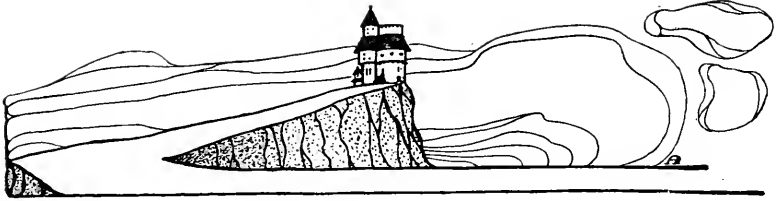

The Old and the New Lehigh

NEW YORK, January 11, 1909.



AS an ex-editor of the *EPITOME* issued by the class of '84, I gladly respond to your suggestion of a few lines on the Lehigh of our day, a quarter of a century ago, and the Lehigh of yours. The contrast is much the same as that between the *EPITOME* of our publication and this of yours. The idea, the underlying purpose, was the same then as now, but the scope, the wealth of material, the multiplication of details, are now much greater. We had about a hundred names in the class lists, you will have about seven hundred. We

had three small fraternity chapters to enumerate, you will have at least seven times that number, I suppose. We devoted a page or two to some three or four partly imaginary student clubs and societies. You will have dozens of thriving organizations to record.

'83 and '84 were the first of the numerically strong classes, numbering about forty men each. '85 increased the figure and after that the growth was rapid. By the end of the first term of my Freshman year, I could call every man in college by name, and knew all the personal characteristics of most of them. To-day, I suppose, the most active man in the University could not recognize a quarter of his fellow students on sight.

But the Lehigh idea was the same then as now. Whatever was to be done, do it the best way possible with the means at hand. Do it better than it had been done the year before, and inject something new into the performance of the old custom, if possible. Lehigh stood for progress then, as now. She stood both for stimulated individual initiative and for self-sacrificing team work. We graduates of the first generation look to you, undergraduates of the second quarter-century of her history, to keep the same fires burning upon the same altar.

Sincerely,

A. PARKER-SMITH, '84.

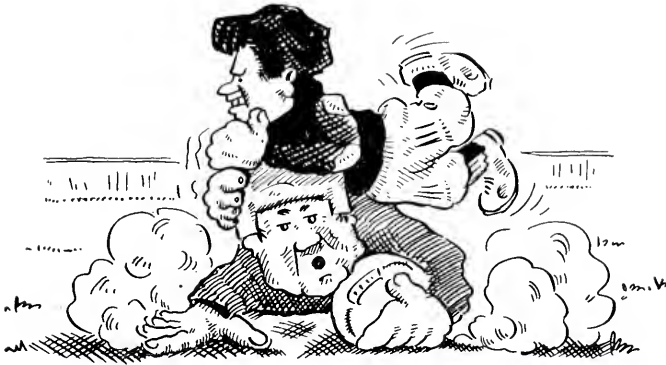

The Truce of Lafayette

(WITH APOLOGIES TO RUDYARD KIPLING)

Yearly, with crowds of rooters, our football warriors go
 By the road called the Lehigh Valley, to contend in the town below;
 Yearly the "Old Grad" follows, a football veteran too,
 Who had felt, in years that are numbered, what Lafayette could do.

Coatless, hatless, breathless, he stands at the fieldhouse door,
 Making a speech to the man in togs, as he's done so oft before,
 Over and over the story, ending as he began,
 "There is no truce for Lafayette, bedecked in the garb of a lamb.

"Ye have heard the lamentation, how her best men all are spent,
 'Out of the game for the season' is the tone of her tearful lament,
 And even the members remaining, she says, are crippled and cramped,
 Unfit for the stress of battle and the strength upstream encamped.

"When she pictures herself defenseless, in a plaintive, pitiful guise,
 When she veils with craft and cunning her men's condition and size,
 When she poses as utterly helpless, and the coaches breathe despair,
 That is the time of peril. That is the time to beware."

They heed the Old Grad's warning, the football warriors do,
 They discount tales and rumors and newspaper comments, too,
 They steel their hearts to pity, undeceived are they by the sham,
 They give no truce to Lafayette, concealed in the garb of a lamb.

Collarless, coatless, hatless, after the game, on the car,
 The veteran football warrior repeats it o'er and o'er,
 Over and over the story, ending as he began,
 "There is no truce for Lafayette, with her blanket-blank flim-flam."
 T. ARCHER MORGAN, '04.



The Lehigh Arboretum

A TRACT of about six acres—a portion of which is shown in the photograph above—has recently been added to the extreme upper (south) end of Sayre Park. Through the kindness of a friend interested in the University, money has been provided to transform it into an arboretum and tree-nursery. It is proposed to fence the tract and to devote a part to the establishment of “seed-beds” and “transplant-beds” for deciduous trees and evergreens. These will form an object lesson for future Lehigh students and to all who visit the Park. Incidentally, the beds will furnish shrubs and trees (especially evergreens, in which the Park is lacking) for the future beautifying of the Park and Campus.

The rest of the tract will be devoted to forming an arboretum, where there may eventually be seen groups of trees representing all the more important species of North America. Adjoining the Park, as it does, any desirable amount of the natural woodlands can be incorporated. Such a fair, cultivated spot is destined to offer an objective point of interest to the many who are attracted to our beautiful drive by its fine construction and magnificent views.



Ye Mighty Conflict between ye Student and ye King Calculus

NOW it happened, as ye student was traveling through ye fertile plain, he chanced upon two old women sitting beside a bubbling spring. And when he had come up and drunk his fill, one old woman, whose name was Application, accosted him and inquired whither his journey led, whereat ye student told her how he was minded to make a journey, four years in length, to learn more of the world.

Then Application made known to him that not far ahead there lay a mighty desert, ruled by a tyrant king, named Calculus.

“Beware,” quoth she. “Some hath he caused to tarry many years in torment, and others hath he caused to lose their wits, so great is ye torture he inflicts. Turn back, turn back, fair youth, before it is too late.”

But ye student was a bold and valiant youth, and being unafraid, spake, “Nay, good dame, King Calculus can not affright me. I have resolved to see ye world, and I will e’en press on.”

Now when Application heard him to speak thus, she was mightily disturbed, and turning to her sister, Hardstudy, who sat near by, besought of her a bag of ye missiles which alone would avail against King Calculus. And when Hardstudy had given her a leathern bag, filled with ye missiles, well wrought and cunningly made, Application, turning to ye quiet youth, gave them to him and bade him be of good cheer.

And as ye student hastened on his way, he came upon a broad desert, even as Application had foretold. But he was of good heart and pressed on.

Now it happened that King Calculus sat in state with his three trusty counselors, Einroht, Trebmal and Rekaem, beside him, considering how he might destroy all manner of men, especially ye patient students. And as he sat considering, he spied afar off ye student traveling on, whereat he was much enraged, and snatching up his "conchoid," blew upon it a mighty blast, and called his handmaiden, ye "Witch of Agnesi."

"Ho, my 'cissoid,' my darling 'cardioid,' ho. Bring hither my 'hypocycloid of four cusps,' methinks I'll stir the fellow." Then, throwing around his shoulders his "hyperboloid of four sheets," embossed with ye "roses of three leaves," he mounted upon his "cycloid." Thus arrayed, he sallied forth. Ye "Witch of Agnesi," bearing ye "Folium of Descartes," was at his back, while up above ye "catenary" flew with claws outstretched.

When ye poor student saw such array coming forth against him he was sore frightened, and was in great mind to flee. But, feeling ye bag of missiles pressing against his heart, he took courage, and stood firm.

Now, as ye King Calculus drew nigh, he circled around and around upon his "cycloid," and cast forth a wondrous host of E's and F's. But they for ye most part fell short and did but little harm. But ye student, bringing forth ye missiles which Application and Hardstudy had given him, hurled them against his enemies. His missiles, being shapen much like A and B and C and D, wounded King Calculus sorely. But nevertheless ye fight was long and hardly fought, until by chance ye student brought to earth ye speeding "cycloid," whereat King Calculus came mightily to the ground, but rising to his feet, he cried: "My kingdom for a 'hyperbolic paraboloid.'"

Thereupon, ye youth, running lightly forward, cast full upon ye temple of King Calculus an A, well wrought and strongly, whereat King Calculus fell down as in a swoon, and lay there in his blood. Ye student would speedily have put an end to him, had not ye "Witch of Agnesi" and ye "catenary" hurriedly borne him away.

And thereupon ye student, having thus conquered King Calculus, proceeded peacefully upon his journey.





C. L. T.

There is a prof. in our school,
A man of great renown,
Who rules the ranch from A to Z
As though he wore a crown.
Now from the data given
We all can plainly see,
We're speaking of the Boss Supreme,
His Nibs—old C. L. T.

If you ever are in danger
Of his awful riascent arm,
Hit the gravel to the station,
And beat it for the farm.
Then in the Fall you'll get a note
"Entitled to a Re,"
Signed, in a bold and glaring fist,
"His Highness, C. L. T."

A LETTER HOME

LAFAYETTE COLLEGE, EASTON, PA.
November 21, 1908.

DEAR FATHER:

Can you send me, by return mail, about \$50 of my next month's allowance, on account? I need the money in order to complete my chemical lab. equipment. There are several expenses incident to my course which fall due this month which I did not foresee when I wrote you before.

Your loving son,

JIM.

P. S.—Probably you'd better telegraph it, after all.

SOPHOMORE-FRESHMAN

LEHIGH FIELD



FRESHMEN LEAVING CHAPEL



OFF FOR THE FIELD



READY FOR THE SOPHS

BANNER RUSH

SEPTEMBER 16, 1908



THE START OF THE RUSH



AFTER THE RUSH

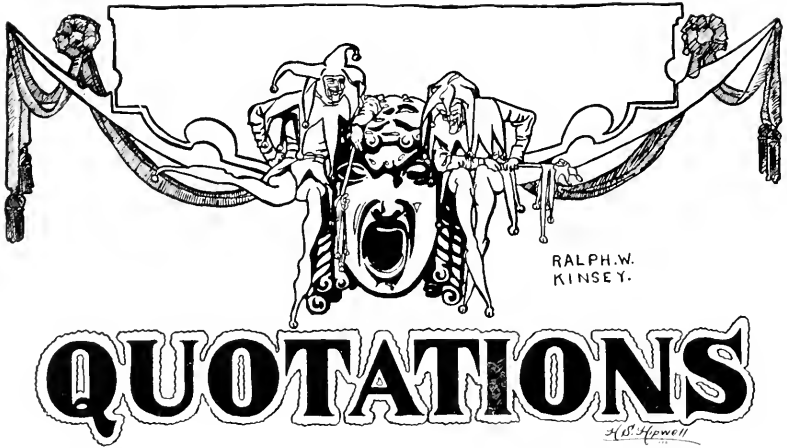

"In this world a man must be either an anvil or a hammer."

DOBSON, '10—

*"And his chin, new reap'd,
Shone like a stubble land at harvest time."*

BECHHOEFER, '10—

"Speech was given to man to conceal his thoughts."

"D"—

*"Ever absent, ever near.
Still I see thee, still I hear,
Yet I cannot reach thee, dear."*

PROF. FRANKLIN—

"The great man is he who does not lose his child's heart."

DODDS, '10—

"So we'll go no more a-roving, so late into the night."

FLEMING, '09—

"One may smile, and smile, and be a villain."

HERMANN, '11—

"A prophet is seldom recognized in his own country."

FLUNKOUTS—

*"Toll for the brave,
The brave that are no more."*

BAY, '11—

"The soul of this man is his clothes."

MCCORMICK, '10—

*"The elephant hath joints, but none for courtesy; his legs are legs for necessity,
not for flexure."*

KNAUSS, '10—

*"Thou who hast
The fatal gift of beauty."*

DR. DRINKER—

“None knew thee but to love thee,
None named thee but to praise.”

1912—

“Ah! what would be the world to us
If the children were no more.”

GONZALEZ, '09—

“Of softest manners, unaffected mind,
Lover of peace, and friend of human kind.”

BINGHAM, '10—

“My only books
Were woman's looks,
And folly's all they've taught me.”

G. STOCKTON, '10—

“Ah happy years! once more who would not be a boy.”

ELEMENTARY MECHANICS }

ANALYTICAL MECHANICS }

“Like—but oh, how different.”

SENIORS—

“One struggle more, and I am free.”

ORPHEUM }

ANY. MACH. }

TORREY, '09—

“'Tis better to have loved and lost
Than never to have loved at all.”

PROF. MCKIBBEN—

“L'etat—c'est moi.”

KILLOUGH, '10—

“Full longe were his legges and full lenie,
Y-lyk a staff, there war no calf y-sene.”

ALLEN, '12—

“Oh love, love, love,
Love is like a dizziness,
It winna let a puir body
Gang about his bizziness.”

PETITIONS—

“Cease to think that the decrees of the gods can be elanged by prayers.”

STERNER, '09—

“Blessed be agriculture—if one does not have too much of it.”

“A”—

“'Tis a consummation devoutly to be wished.”

“WINDY'S” “RAILROADS”—

“'Tis pleasant sure to see one's name in print;
A book's a book, although there's nothing in't.”

BISHOP THORPE } “How happy I could be with either,

FEM. SEM. } “Were t'other fair charmer away.”

G. STOCKTON, '10—

“The man that blushes is not quite a brute.”

PROF. OGBURN }

PROF. MILLER }

“That is the long and short of it.”

ELLIS TWINS—

“Two lovely berries moulded on one stem.”

BAUGHMAN, '10—

“He spends his nights in brawl and revelry.”

BULLEY, '11—

“Who can cloy
The hungry edge of appetite?”

PROF. ESTY—

“Talk, talk, talk, much talk and little to it.”

PROF. OGBURN—

“He is not dead but sleeping.”

SANFORD, '12—

“Looking little, but wondrous fat.”

FACULTY ROOM—

“All hope abandon, ye who enter here.”

PROF. STEWART—

“Full well they laughed with counterfeited glee
At all his jokes, for many a joke had he.”

MID-YEARS—

“The air is full of farewells for the dying
And mournings for the dead.”

COLLEGE COMMONS—

“None but the brave can stand the fare.”

“I,”—

“Let none presume
To wear an undeserved dignity.”

FIRST HOUR—

“There is some ill a-brewing toward my rest.”

THE “STUDE”—

“’Tis ever common
That men are merriest when they are from home.”

MEALEY'S—

C. D. A.—

RICHTER'S—

} “To brisk notes in cadence beating
} Glance their many twinkling feet.”

MORE, '10—

“There was a man in our town, and he was wondrous wise.”

SPILSBURY, '11—

“What a fine man
Hath your tailor made you?”

CHAPEL—

“Alas for the unhappy man that is called to stand in the pulpit.”

AMAN, '09 }

AMAN, '12 }

“Could I love less I should be happier.”

MUSTARD AND CHEESE—

“Come, sit down, every mother's son, and rehearse your parts.”

MR. HENDRICKS—

“And still they gazed, and still the wonder grew,
That one small head could carry all he knew.”

“PROF.” DANIELS—

“Modesty becomes a young man.”

HAVENSTEIN, '09—

“It is not good for man to be alone.”

WILBUR SCHOLARSHIP—

“Hope not for impossibilities.”

WHARTON, '09—

“But thou art fair, and at thy birth, dear boy,
Nature and fortune joined to make thee great.”

COLLEGE LECTURE— “Is there no play

To ease the anguish of a torturing hour?”

PROF. DE SCHWEINITZ—

“Then he will talk—good gods, how he will talk.”

“PROF.” ASHBAUGH—

“Conceit may puff a man up, but never prop him up.”

ANALYTICAL MECHANICS—

“Within that awful volume lies
The mystery of mysteries.”

DOBSON, '10—

“Claret is the liquor for boys, port for men; but he who aspires to be a hero
must drink brandy.”

GORMAN, '10—

“No really great man ever thought himself so.”

PROF. LANDIS—

“There's nothing half so sweet in life as Love's young dream.”

FOOTBALL TEAM—

“We would applaud thee to the very echo
That should applaud again.”

THERMODYNAMICS—

“Was ever book, containing such vile matter,
So fairly bound?”

ANTHONY'S

CARL'S

BRIGHTON

} “Where the brisk minor pants for twenty-one.”

PROF. FRANKLIN—

“There has never been any great genius without a spice of madness.”

MUSICAL ASSOCIATION—

“Music do I hear,

Ha! ha! keep time. How sour sweet music is
When time is broke, and no proportion kept.”

SAUCON HALL—

“Ivy climbs the crumbling hall
To decorate decay.”

RICKERT, '10—

“So perfumed that
The very winds were lovesick.”

SCHWARZWAELDER, '10—

“I cannot tell what the dickens his name is.”

BAKER, '10—

“For thy sake, Tobacco, I
Would do anything but die.”

GLEE CLUB—

“Can any mortal mixture of earth’s mould
Breathe such divine enchanting ravishment?”

FRANKLIN AND ESTY—

“None but an author knows an author’s cares,
Or Fancy’s fondness for the child she bears.”

COLLEGE COMMONS—

“A genial savor
Of certain stews and roast meats, and pilaus,
This which in hungry mortal’s eyes find favor.”

JUNIOR ORATORICAL CONTEST—

“Here rills of oily eloquence in soft
Meanders lubricate the course they take.”

“WINDY” WILSON—

“We find great men often greater than the books they write.”

FINALS—

“Of comfort no man speak;
Let’s talk of graves and epitaphs.”

Y. M. C. A. MEETING—

“Methought it was the sound
Of riot and ill-managed merriment.”

POOLE, '10— { “I thought your love eternal. Was it tied

RICKERT, '10 { So loosely that a quarrel could divide?”

HELLER, '09—

“He might be a very clever man by nature, for all I know, but he laid so many
books upon his head that his brain could not move.”

CHEMICAL LAB.—

“The perfumed tincture of the rose.”

FEM. SEM.—

“And oh! if there be an Elysium on earth
It must be this.”

TAYLOR, '10—

“A lion among ladies is a most dreadful thing.”

ROSE, '11—

“Of all the garden flowers
The fairest is the rose.”

PHYSICS LECTURE—

“A fine volley of words, gentlemen, and quickly shot off.”

WHARTON, '09—

“For fame he pray’d; but let th’ event declare
He had no mighty penn’orth of his prayer.”

PROF. THORNBURG—

“For numerous blessings, yearly showered,
Accept our pious praise.”

“BLOSSOM” KLEIN—

“Me let the tender office long engage
To rock the cradle.”

ECONOMICS LECTURES—

“Oh heavenly eloquence.”

FACULTY LETTERS—

“Here are a few of the unpleasant'st words
That ever blotted paper.”

“BISHOPTHORPE”—

“A wilderness of sweets.”

STERNER, '09—

“More than mortal grace.”

BRUMBAUGH, '09—

“Great wits are sure to madness near allied.”

WELLS, '11—

“I am not in the roll of common men.”

PROF. THORNBURG—

“His smile was like a rainbow flashing from a misty sky.”

FRIENDS—

“I would rather excel others in knowledge than in power.”

PROF. LUCH—

“It would talk. Oh Lord! how it would drule along!”

THE SPIEL—

“A sadder and a wiser man
I rose the morrow morn.”

MORSS, '09—

“His faithful dog shall bear him company.”

PROF. LANDIS—

“He mouths a sentence as curs mouth a bone.”

PROF. MCKIBBEN—

“What shall I do to be forever known?”

DUNNING, '10—

“How now, sirrah, late again.”

STREET, '10—

“In the Spring a young guy's fancy lightly flops to thoughts of mush.”

“E”—

“There is no place more desirable than one's own fireside.”

FLUNKOUTS—

“He must needs go that the Devil drives.”

LAFAYETTE—

“We have met the enemy, and they are ours.”

BROTHERS, '09—

“A youth to whom was given
So much of earth, so much of heaven.”

MANDOLIN CLUB—

“Take but degree away, untune that string,
And look what discord follows.”

BAUGHMAN, '10—

“Solon the wise his progress never ceased,
But still his learning with his days increased.”

THE BETHLEHEMS—

“Not rural sights alone, but rural sounds
Exhilarate the spirit.”

THE FRESHMEN—

“Childhood has no forebodings.”

OLCOTT, '09 }
 BAKER, '10 } "Upon what meat doth this our Caesar feed
 McCORMICK, '10 } That he is grown so great."

PROF. KLEIN—

"I must to the barber's, for methinks I am marvelous hairy about the face."

BROWN AND WHITE—

"The office of a good newspaper is to represent well the interests of its time."

HARVEY, '09—

"Who talks much must talk in vain."

CALCULUS—

"Great let me call him, for he conquered me."

"PROF." BECHHOEFER—

"You look wise—pray correct that error."

BROTHERS, '09 }
 HORNER, '10 } "Divinely tall,
 GOOD, '11 } And most divinely fair."
 ALLEN, '12 }

METALLURGY PROBLEMS—

"O hell! What have we here?"

BRUMBAUGH, '09—

"He seemed a cherub who had lost his way
 And wandered hither."

COLLEGE LECTURES—

"An infinite deal of nothing."

LEWIS GOUVERNEUR MORRIS TIMPSON, '12—

"What's in a name?"

MERWIN, '10—

"I drink no more than a sponge."

VACATION—

"Joys too exquisite to last,
 And yet more exquisite when past."

GALBRAITH, '11—

"A jest's prosperity lies in the ear
 Of him that hears it, never in the tongue
 Of him that makes it."

PROF. STEWART—

"Even wit's a burthen, when it talks too long."

FINALS—

"These are the times that try men's souls."

H. P. SMITH, '10—

"He was a scholar, and a ripe and good one."

BECHHOEFER, '10—

"Think all you speak, but speak not all you think."



PROFESSOR LAMBERT

THE CONFERENCE DEPARTMENT

THE establishment of the Conference Department in September, 1908, marked a forward step in Lehigh's curriculum and an innovation in general college administration; since, so far as is known, no college of the country has a similar department.

It is an exceptional man who does not, at some time or other of his life, need the kindly assistance of a friend's advice and help. To a marked extent is this true of college students, who frequently encounter some difficulty which, if not cleared away, may prove an insurmountable obstacle in the pursuit of their studies. This is particularly true of the studies coming early in the course.

With this in mind, the authorities of the University established last Fall the Conference Department, the purpose of which is to aid Freshmen and Sophomores who find any difficulty with their current work. On Wednesday and Saturday afternoons the members of this Department may be consulted without charge, and they then explain any points relating to current work. At times, on account of insufficient preparation, illness or other cause, a student may need more help with his work than can be obtained at such consultations. Such a student may obtain extra lessons on certain evenings, the rate being set very low, as it is the purpose merely to make the Department measurably self-supporting.

Under the general direction of Prof. Lambert, who also has charge of the mathematical work of this department, and who is ably assisted by representative teachers from the Departments of Physics, Chemistry and Modern Languages, this school, which has happily been called "Lehigh's first aid to the injured," has already furnished much needed help to many, and is bound to prove of untold benefit to the students of the University.

LEHIGH

O Lehigh, dear old Lehigh,
May thy fame forever sound,
Through the portals, round the altars,
Where immortal names are found.

May thy sons go forth to battle,
Armed with learning's trenchant blade,
In the world to carve a glory
Which shall never, never fade.

With thy love for truth and virtue,
All unchanging as they are,
With a purpose high and noble,
Be our guiding beacon star.

Give us strength to bear our failures;
Lead us on from height to height;
Make the least among thy children
To be worthy, through thy might.

O Lehigh, dear old Lehigh,
May thy fame forever sound,
Through the portals, round the altars,
Where immortal names are found.

A RAILROAD PRIMER

Rail-road	Switch-man
Peo-ple	Hen-dricks
In-struc-tor	Ques-tion

Is this a Rail-road? No, my child, but it is the near-est we can get to it a-round here. What is the Use of a Rail-road? To get out of Beth-le-hem, my child. We should be very grate-ful to the kind Peo-ple who built the Rail-road, shouldn't we? What are the Rails made of? Hush, my child, you must not ask such Ques-tions, the In-struc-tor will be Em-bar-rassed. Oh, see the fun-ny Man. Is he a Switch-man? No, my child that is Mr. Hen-dricks.

A Session with the Classics

PROF. STEWART—What did I discuss when we met last hour, Mr. Knauss?

KNAUSS (shaking as with St. Vitus' dance)—I don't know what you mean, Professor.

PROF. STEWART—Well, then, what points were to be brought up to-day?

KNAUSS—Why—er—

PROF. STEWART—No! No!! No!!! Now it was not "why." You remember what I told you about that word. If you don't stop using it, the hobgoblins will get you, sure. Now tell me, Mr. Knauss, did you ever hear of any tool-making machines?

KNAUSS—Why—er—

PROF. STEWART—"Why." I never heard of him. You'll go to the demnition bow-wows if you don't look out. Now, Mr. Walters, come to the rescue. Do you think we are as free as our ancestors?

WALTERS—I hardly think so.

PROF. STEWART—"Hardly think" isn't good English, is it, Mr. Flory?

FLORY (with firm confidence)—No, sir.

PROF. STEWART—Aha! See, he still takes his history as he takes his medicine and religion. Now, Flory, tell us this, what is a "tronator?"

FLORY—Never heard of it.

PROF. STEWART—Oh, ye gods! Will the days of slavery never be over? You are too hopeless—we'll let you pass the boards and try Bingham. Now, Mr Bingham, what is "suffrage?" Yes, I said *suffrage*. Now, don't look so dumbfounded. What is it?

BINGHAM—I don't quite understand you.

PROF. STEWART (in disgust)—Well, I'll spell it for you this time. S-u-f-f-r-a-g-e, with a capital S. Now explain.

BINGHAM—You've got me. I never heard of it before.

PROF. STEWART—Well, did you ever see it in your "History and Law" library permit? Gentlemen, it's no use. We'll try Kaufmann. Mr. Kaufmann, what is a "molly-coddle?"

KAUFMANN (with a wise smile)—I know that.

PROF. STEWART—At last I have found wisdom incarnate. Blessed me! Well, why do you sit there silent? Buttress the fame of the Reading Dutch and answer my question.

KAUFMANN—We have one of them in Reading, Professor. It's a moving picture show.

PROF. STEWART—Help! The Goths and Philistines are upon us. Gentlemen, I can stand it no longer—you are excused. Next time we will continue to-day's discussion.

“In Childhood’s Happy Hour”





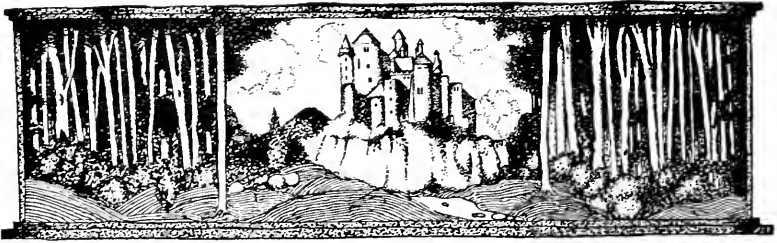

Sons of Lehigh

Sons of Lehigh, brave and loyal,
Gather 'round me while we sing
Praises to our Alma Mater,
Till again the echoes ring.
Tenderly she watches o'er us,
Holds our faltering footsteps true,
Who so strong, and yet so gentle?
Kinder guidance none e'er knew.

Far across the furrowed ocean,
Through the trackless, frozen north,
Lovingly our Lehigh's children
Laud the hand that sends them forth.
E'en beyond the sunny tropics
Where the coral islands lie,
Every land that man hath trodden
Knows her fame can never die.

Sons of Lehigh, raise the chorus,
Far and wide, unite to sing,
Spread her fame and sound her praises
Till again the echoes ring.
Young and old before her altars
With one impulse bend the knee;
While we live, Oh, Alma Mater,
Still our song shall rise to thee.

P. L. ANDERSON, '01.

THE FIEND

I AM a greasy grind, I know,
I work from morn to night,
The fellows say, "Oh, quit a while,
And work some other night."

But still I wander back again
And turn leaves o'er and o'er,
I hear the fellows climb in bed,
And then a gentle snore.

I study till my head grows thick
Then turn the lamp down low,
I dream of games of football fierce,
Myself the great hero.

I am a back who's fleet of foot
They start me on a run,
I pass the end, the half, the full,
And now—the game is won!

The room is cold, my lamp is out
I wake with deepest sorrow,
I close my book and off to bed
For seven on the morrow.

ANSWERS TO CORRESPONDENTS

F. P. McK.—No, a slide rule is by no means to be confused with the ordinary foot-rule. The principal difference between the two is anywhere from \$4.85 up.

POP M.—We regret that we are at present unable to advise you as to the best technical journal to which to submit your scientific article on "The Construction of the Sphinx. By an Eye-Witness."

S. S. S.—The "g" in "generator" has the sound of "j," not of "ch." No, the "r" is not silent.

P. W. H.—Castor-oil is a very good stand-by, and will usually help them nicely through the teething period.

Y. M. C. A.—Charley Anthony's and Carl's are both highly recommended as meeting places. The service is excellent, and the absolute quiet necessary for the transaction of business is assured.

W. L. W.—We beg to acknowledge, with thanks, the receipt of a complimentary copy of your work on "Railroads," and greatly regret that lack of time, space and inclination prevents a comprehensive review of the same at this time. We are glad to note, however, that it has been adopted as a standard text-book in the kindergarten department of the public schools in a number of the larger cities.

February 28, 1908.—Home Concert of the Musical Clubs in the Grand Opera House.

29.—Lehigh takes the Penn State basketball five into camp with a score of 24 to 16.

March 6.—College lecture by Howard W. DuBois, ex-'92, on "British Columbia."

7.—Lehigh loses a hard-fought basketball game to Swarthmore, 26 to 25. University of Pennsylvania defeats Lehigh in gymnasium meet, 27 to 21.

10.—Baseball practice begins under Coach Garry.

12.—The Seniors banquet at the Sun Inn.

CALENDAR



RALPH W.
KINSEY.

- 13.—College lecture by M. E. Stutz, on "Alumino Thermics."
- 20.—The Juniors pack in eats at the Wyandotte.
College lecture by Dr. Max Muller, on "Races and Nations known to the Egyptians."
- 25.—Y. M. C. A. annual business meeting and election of officers.
- 26.—The Sophomores follow the example of the upper classes and banquet at the Wyandotte.
- 28.—The "L." gymnastic contest won by Trembley, '09.
- April 3.—College lecture by Dr. W. L. Estes, on "Adolescence."
- 4.—Lehigh opens the baseball season by losing to Vermont, 4 to 1.
- 8.—Lehigh opens the lacrosse season more auspiciously, and trims C. C. N. Y., 7 to 0.
- 9.—The Junior lacrosse team defeats the Freshmen twelve, 5 to 0.
- 10.—College lecture by Dr. C. P. Steinmetz, on "The Constants of Electric Circuit."
Drown Hall formally turned over to the student body by President Drinker. Everybody except the classicals desert the Library.
- 11.—Lehigh defeats the Indians at baseball, 5 to 0.
- 13.—The Seniors and the Sophomores tie a scrappy lacrosse game, 2 to 2.
- 15.—Easter recess begins.
- 16.—Baseball—Navy, 10; Lehigh, 8.
- 18.—Baseball—Washington and Lee, 6; Lehigh, 1.
Lacrosse—Mount Washington, 4; Lehigh, 2.
- 20.—Baseball—University of Virginia, 7; Lehigh, 0.
- 21.—Lehigh turns the tables on the University of Virginia, 6 to 4.
- 22.—Lacrosse—Lehigh, 3; Harvard, 2.
- 23.—Easter vacation is over. Back to work.
- 25.—Lehigh loses to the Johns Hopkins lacrosse team, 6 to 2.
- 28.—Carnegie Day. Lehigh gives a noisy welcome and a banquet at the Commons to the donor of Taylor Hall.
- 29.—Swarthmore defeats the Lehigh lacrosse team, 9 to 4.
Lehigh breaks even by defeating the Bucknell baseball team, 9 to 2.
- May 1.—Musical club concert at Pottsville.
College lecture by Dr. N. C. Schaffer, on "The Relation of Thinking to Earning."
- 4.—The 1909 EPITOME is out.
- 6.—The Interclass track meet won by 1909, with 1910 second, 1911 third, and 1908 last.
Election of officers by the Junior and Freshman classes.
- 7.—The second Sophomore Cotillion, the first dance held in Drown Hall, takes place.
- 8.—The Junior Prom. is very well attended in Drown Hall.
- 9.—The lacrosse team defeats Stevens for the first time in four years, 8 to 4.
The West Point baseball team wallops Lehigh, 3 to 1; but the second team helps matters by defeating Muhlenburg, 3 to 2.
Annual performance of the Mustard and Cheese, "Navajo Land," held in the Grand Opera House. Long line of Johnnies form outside the stage door bearing flowers and invitations for the chorus ladies.
- 12.—The Juniors win the Interclass Lacrosse Championship from the Sophomores in the final game of the series, 1 to 0.
- 13.—Haverford and Lehigh tie in track meet, 52 to 52.
The Sophomores elect class officers for the coming year.
- 15.—College lecture by Dr. W. L. Estes.
- 16.—Lehigh whips Albright in a close baseball game, 2 to 1.
- 21.—Mustard and Cheese premtts "Navajo Land" at Mauch Chunk.

22.—And also at Reading. The troupe does not walk back.

23.—Lafayette hands Lehigh two wallops—baseball, 8 to 0; track, 69 to 48. Never mind—read on!

Band Concert, followed by a dance, in Drown Hall, sets a very successful precedent.

27.—Lehigh defeats Dickinson in baseball, 4 to 3.

28.—Recitations at an end.

29.—Exams. begin. Standard Oil stock rises.

30.—Lehigh sends men to intercollegiate track meet at Harrisburg. That's all.

June 3.—The Lehigh baseball team gets back at Lafayette, and takes the second game, 3 to 0.

6.—Lafayette takes the final game of the series, 7 to 4.

Calculus cremation held on the campus.

7.—Baccalaureate sermon by Rev. Walter R. Breed, D.D., of Cleveland, O.

8.—8.00 A. M.—The Lehigh 'Varsity baseball team defeats the class of 1905, 7 to 2.

2.00 P. M. Class Day exercises on the campus.

4.00 P. M. The Alumni lacrosse team defeats the 'Varsity, 1 to 0.

7.30 P. M. The Mustard and Cheese again presents "Navajo Land" in the Grand Opera House.

9.30 P. M. Junior reception to the Senior Class in Drown Hall.

9.—Alumni Day.

11.00 A. M. Annual meeting of the Alumni Association in Drown Hall.

12.00 noon. Formal dedication of Drown Memorial Hall.

1.00 P. M. Luncheon in the Commons, at which all Lehigh men are the guests of the University.

3.30 P. M. Lehigh defeats the Western University of Pennsylvania baseball team, 6 to 1.

8.00 P. M. Phi Beta Kappa oration in Packer Memorial Chapel, by Edward Stanwood, Litt.D., editor of the *Youth's Companion*.

9.00 P. M. Reception by President and Mrs. Drinker in Drown Hall.

10.—Commencement exercises in the Chapel. Alumni address by Robert B. Honeyman, B.S., '88.

Sept. 16.—Another crop of green grass springs up.

Sophomore—Freshman rush takes place at midnight in front of Packer Hall.

President Drinker welcomes the Freshmen to Lehigh in the Chapel, at the opening exercises.

The Sophomores welcome the Freshmen to Lehigh on the Athletic Field, and win the banner rush, although outnumbered.

Conference Department established.

17.—Recitations begin!!!

30.—Wrestling Club reorganized.

October 2.—College lecture by Dr. W. L. Estes.

3.—Lehigh opens the football season with a victory over Stevens, 5 to 0.

8.—Founder's Day. Sophomores and Freshmen go into the decorative business for the night. No casualties.

11.00 A. M. Address in the Chapel by Richard Watson Gilder, Ph.D., A.M., L.H.D., LL.D., on "Ideal and Real."

3.00 P. M. The Freshmen win the baseball game, 6 to 1, and the relay race, from the Sophomores, and tie the football game, 5 to 5. Great boom in corduroy trousers and flannel shirts.

9.00 P. M. Founder's Day Hop in Drown Hall.

10.—Lehigh takes the Rutgers football team into camp, 12 to 0.

17.—Lehigh meets her first defeat at the hands of the Navy, 16 to 0.

The Seniors defeat the Juniors in lacrosse, 4 to 1.

At the Dickinson smoker the Freshman

basketball team defeats the Sophomore five, 38 to 20.

24.—Dickinson game canceled, following Lehigh's protest of Mount Pleasant.

31.—Washington and Jefferson defeats Lehigh, 18 to 6.

November 6.—At the Haverford smoker, the Freshman basketball team keeps up the good work, and trims the Juniors 17 to 10.

7.—Lehigh wins a great game of football from Haverford, 9 to 0.

13.—College lecture on "Works and Days," by Dr. Hamilton W. Mabie.

14.—The Ursinus football team proves too much for Lehigh's, by 11 to 2.

Band concert and dance in Drown Hall, at 9.00 P. M.

20.—College lecture on "The Problems of Coal Mining," by Floyd W. Parsons, '92.

Lafayette smoker at 8.15 P. M. The Freshman basketball team meets its match, and is defeated by the Seniors.

21.—Lehigh defeats Lafayette in a great battle, 11 to 5.

Lafayette students write home for next month's allowance. Easton goes into mourning. The Lehigh team and rooters return to town, with Lafayette's goat in the baggage car, and proceed to hold a parade in celebration of the victory. The Bethlehems are placed under martial law.

23.—Big bonfire on South Mountain in honor of Lehigh's victory. Extemporaneous speeches by Dr. Drinker, Coach Dickson and each member of the football team.

25.—Thanksgiving recess begins.

30.—Thanksgiving recess all over.

December 11.—College lecture on "The Contribution of Photography to the

Stellar Universe," by Dr. J. A. Brashear.

First Sophomore Cotillion held in Drown Hall.

12.—Minstrel Association gives its annual performance in the Grand Opera House.

23.—Christmas holidays begin.

Jan. 5, 1909.—Christmas holidays end.

9.—Lehigh opens the basketball season by losing to C. C. N. Y., 28 to 21.

15.—College lecture by M. C. Whittaker, on "Problems Encountered in Factory Management."

16.—The Lehigh basketball team defeats the Manhattan five, 52 to 16.

22.—First term exams. begin!

23.—Basketball—Lehigh, 49; Albright, 11.

Feb. 2.—Second term begins.

6.—Lehigh continues the good work by defeating Bucknell in basketball, 46 to 13.

12.—Lincoln's Birthday. Address in the Chapel on "Lincoln" by General Doster.

Basketball—Lehigh, 32; Carnegie Tech., 22.

13.—Basketball—Swarthmore, 25; Lehigh, 14.

19.—College lecture by Dr. G. F. Kunz on "The Diamond."

20.—Basketball—Delaware College, 23; Lehigh, 20.

Gymnastic meet—Lehigh, 26; Rutgers, 23.

22.—Washington's Birthday. Honorary Degree of Doctor of Laws conferred on Edwin Erie Sparks, President of Pennsylvania State College.

Junior Oratorical Contest in the Chapel.

Basketball—Lehigh, 56; St John's College, 25

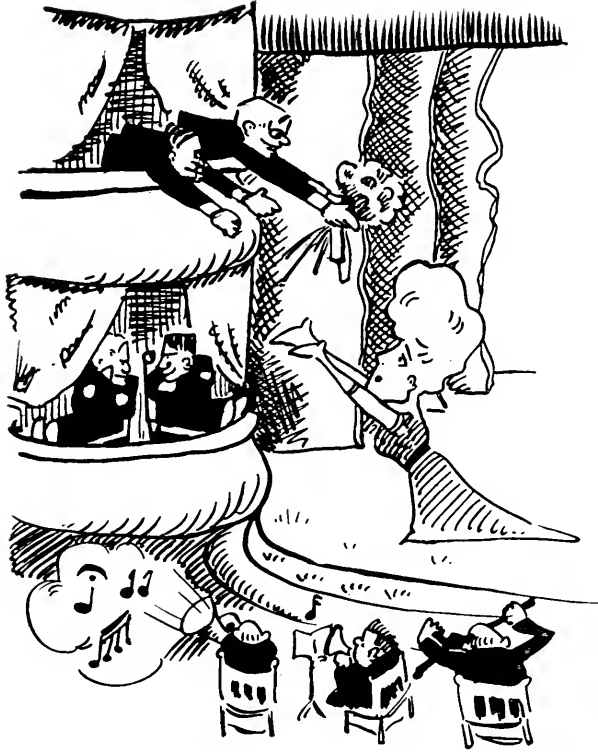

THE FLUNK'S PROGRESS

Takes a car,
 Not too far,
 Half an hour,
 By the tower.
 Meets a winner,
 Then for dinner,
 Sees the shows,
 Money goes,
 Supper now
 In a row,
 Then, you know,
 "She" must go.
 Leaves him there
 On the square.

Clock strikes one,
 Last car's gone,
 Do not wait,
 Catch a freight,
 From Allenstadt.
 Student got
 Twenty-three
 From the "she."
 In the morn
 He's forlorn,
 Any. Mach.
 Put him back.
 Home he goes,
 Sweet repose
 All he knows.



SOMETHIN' AWFUL

(The title appears particularly appropriate.—Editor.)

Well, well, the way these college chaps
 Go runnin' round without no caps,
 Nor nothin', on their heads, and pants
 Rolled up to nigh their knees, by Gantz,
 Is somethin' awful.

The way they exercise and play
 Their games on every pleasant day,
 A-sweatin' like a measly Turk,
 Yet never doin' honest work,
 Is somethin' awful.

But then I hear professors stern
 Do nothin' else but make them learn.
 Sure, that's enough to give them fits
 And make them almost lose their wits,
 It's somethin' awful.

But say!
 If colleges were picked right up
 And socked —kersplash—into the sea,
 And college fellers and their stunts
 Just weren't and couldn't be.
 That *would* be somethin' awful.

AN ODE TO THE FACULTY

_____ * _____ !!! _____ * _____ ?
 _____ * _____ !!! _____ !!! * ?
 _____ !!! _____ * _____
 _____ * _____ !!!!!

[(NOTE—The author of this little gem has since left college.)



A Hecker Version of Salome

THE SOPHOMORE'S LAMENT

Plug, plug, plug,
On thy Calculus, C. L. T.,
And I would that my tongue could utter
The thoughts that arise in me.

O well for the Senior grand,
With the end of his course in view.
O well for the Freshman green,
O well for the Junior too!

And the quizzes still go on
With their old time-honored tricks,
But O for a problem that I might work
And the sight of a "Baldy Six."

Flunk, flunk, flunk,
In the final, C. L. T.,
For the mark I get, when my work is done,
Will never come up to "D."

THE LEHIGH-LAFAYETTE GAME

We're sorry for the man who's down
And cannot spare the dollar,
But damn the man who'll stay in town
Because he hates to holler.



Annual Performance of the Faculty Minstrels

PROGRAM—PART 1.

INTERLOCUTOR			"JIM" MYERS
BONES			TAMBOS
"WINDY" WILSON	}	END MEN	"JACK" OGBURN
"POP" MEAKER			"THORNY" THORNBURG
"BILL" ESTY			"SLIDE-RULE" MCKIBBEN
1. "I've Been Working on the Railroad"			"WINDY" WILSON
2. "Auld Lang Syne"			"POP" MEAKER
3. "Because I'm Married Now"			"FROGGY" FOGG
4. "Dreaming"			"JACK" OGBURN
5. "In Lazy Land"			"BILL" ESTY
6. "My Old Dutch"			"DUTCHIE" STOCKER
7. "The Bridge"			"SLIDE-RULE" MCKIBBEN
8. "Sweetheart Days"			"CUPID" LANDIS
9. "A Picture No Artist Can Paint"			"SNIP" DANIELS
10. "Every Little One Added to What You've Got Makes Just One Little One More"			"THORNY" THORNBURG
			Grand Finale by Entire Company "FLUNK, FLUNK, FLUNK"

PROGRAM—PART 2

JACK—OGBURN & MILLER—SHORTY

Sweet-voiced singers, introducing their famous duet "Love Me Little, Love Me Long."

STOCKER & SEYFERT

German Comedians, in a Laughable Knockabout Act

"RUNT" CHARLES

Infant Prodigy, introducing his famous rendition of "Salome"

"BALDY" STEWART

And his Wonderful Troupe of Trained Classics

"POP" MEAKER, Monologue Artist, in "Great Men I Have Met"

Reminiscences of Geo. Washington, Christopher Columbus, King Henry VIII, Julius Caesar, *et al.*

EXTRA ATTRACTION

Selections from the Greatest of Shakespearean Dramas

"UNCLE TOM'S CABIN"

UNCLE TOM		"JACK" OGBURN
SIMON LEGREE		"RUNT" CHARLES
MISS OPHELIA		"JIM" MYERS
TOPSY		"BALDY" STEWART
THE UNTAMED SIBERIAN BLOODHOUND		BIJOU
	AND	
LITTLE EVA		"POP" MEAKER

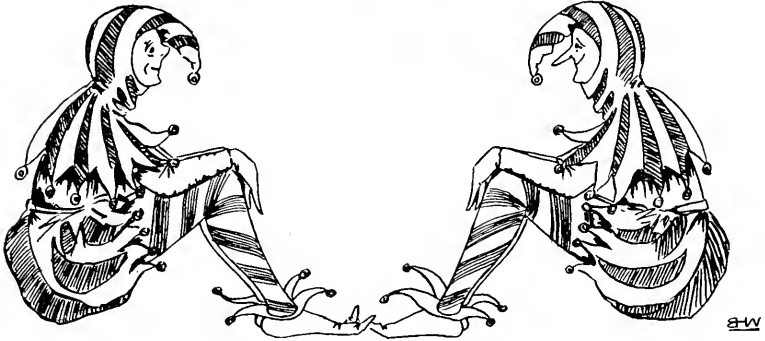

*"Laugh at your friends, and if your friends be sore,
So much the better — you may laugh the more."*

PROF. MEAKER (at chapel)—"I don't know what the organ selection for this morning is. I don't think it makes any difference anyhow." (Proceeds with the reading of the lesson).

"PROF." BECHHOEFER (formerly of the B. & O.)—"Do they ever build rectangular round houses?"

PROF. OGBURN—"This formula is practically a back number, so far as the solution of problems is concerned."

BECHTEL, '08—"Is it a back number so far as quizzes are concerned?"

MR. HENDRICKS (in Junior Railroads)—"What is a stiff frog?"

DOBSON, '10—"A dead one."

DR. BABASINIAN—"The word 'oxygen' means 'acid former.' How do you account for its being so named when certain acids contain no oxygen?"

FRESHMAN (dubiously)—"I guess the man who named it didn't know his business."

PROF. LANDIS—"The French journals on this subject are of a much higher grade than our own yet."

SAUBER, '09 (in Business Law)—“When does a woman become of age?”

PROF. STEWART—“The same time you do, maybe—never.”

TORREY, '09 (in Strength of Materials)—“I know that the ancients used to hammer wrought iron, because Prof. Richards said he went to the Paris Exposition and saw them do it.”

PROF. OGBURN—“Why, in several years some of you may be teaching Thermodynamics or something like that at some University. The others will be out making money.”

PROF. FRANKLIN—“The ether has three dimensions—north, south, east and west.”

MR. HENDRICKS (in Junior Railroads)—“Bled ingots should never be used for rails.”

DOBSON, '10—“Do they bleed them on purpose?”

RAUCH, '11 (in Public Speaking)—“Some time in the future lead bullets will be made of gold.”

IN SANITARY ENGINEERING—“Chicago takes its water supply from Lake Michigan.”

JAGGARD, '09—“How do they get the salt out of it?”

PROF. MEAKER—“Mr. Boyd, if you would remove your feet from the back of the seat in front of you, perhaps you might be able to see the board better.”

FLEMING, '09 (at a reception)—“Bring me an ice, will you?” (Person addressed turns, revealing the features of Prof. Stewart.)

FLEMING (considerably fussed, attempting to apologize)—“Oh—er—I—I—er—beg your pardon, but really, you know, I—er—took you for a waiter.”

PAGE, '10—“Going to hear Schwab's lecture to-day?”

APPEL, '10—“What's he going to talk on?”

PAGE—“Watered stocks.”

APPEL—“That so? I didn't know he was a farmer.”

PROF. LANDIS—“I can tell you the title of the book, but I can't give the title of the author just now.”

FIRST JUNIOR CIVIL—“Why is a soft shirt like Windy's 'Railroads?’”

SECOND JUNIOR CIVIL—“Give it up.”

FIRST JUNIOR CIVIL—“Because it does not need to be studded.”

(Funeral from residence of deceased. No flowers.)

PROF. STEWART—"Speaking of mammals, we have the whale. Mr. Gilmore, what is a mammal?"

GILMORE, '10—"Anything that walks on two legs."

KNAUSS, '10 (on learning that he has made a 9.8 in a quiz, disgustedly)—"I know now where I went up in the air."

DOBSON, '10 (in Crystallography quiz)—"An amorphous substance is a substance you can't see through."

MR. LOCKNER—"What would happen if friction were so great the body would not move?"

WELLS, '11—"The body would stand still."

PROF. LANDIS—"Silicon gets in because it's never all taken out."

PROF. OGBURN—"How do you know that is the equation of a parabola?"

JUNIOR ANY. MACH. VICTIM—"I don't, but I'm willing to take the author's word for it."

PROF. STEWART—"Mr. Bingham, when we speak of 'arboreal instincts,' what do we mean by 'arboreal'?"

BINGHAM, '10 (decidedly)—"In the likeness of a tree."

At five-minute intervals, in Mineralogy Lab.:

"Sure it's scratched."

"No, it isn't."

PROF. STOCKER—"Ach, I can't take that distance. I get too soon up to the top of the blackboard, isn't it?"

G. STOCKTON, '10 (at Glee Club rehearsal)—"What is next to second base?"

R. STOCKTON, '10—"Shortstop."

REES, '10 (in Strength of Materials)—"Take these figures and juggle them around, and you'll get the answer."

NOTICE POSTED IN PACKER HALL—"Will the person who took my 'Folwell's Water Supply' kindly loan it to me until I pass the course?"

*————— (in Junior Railroads)—"Is it a fact that fishplates are used only in rainy weather?"

* Name withheld by request.

PROF. LANDIS (in Metallurgy)—"The basic open-hearth process will make good steel from any material put into the furnace." (That's going some).

PROF. LANDIS (in Metallurgy)—“A stream of pulverized air.”

MORRIS, '09 (at a slimly-attended cheering practice)—“Any one who doesn't turn out for cheering practice is a shyster. I'm not talking to you fellows who are here now, but to those who are not here.”

FORCE, '10—“How can you tell when a railroad rail is worn out?”

PROF. LANDIS—“At the Steel Works, the first furnace we shall run into on our inspection trip will be—”

(Hot work, these inspection trips.)

KILLOUGH, '10—“Mileposts are set every half mile along a railroad.”

Now that we have Drown Hall, the Library has degenerated into nothing more than a notorious Classical resort.

MR. HENDRICKS (in Junior Railroads)—“There are a great many number of nutlocks in use.”

KETCHAM, '09—“If this engineering lab. were worth anything, Mr. Jones, it would be a different matter.

PROF. CONKLIN (in Strength of Materials)—“Mr. Downs, were you out very late last night?”

“PUG” DOWNS, '10 (uncertainly)—“I don't know.”

BINGHAM, '10—“Let's go over to the dance to-night.”

PROF. BLAKE (in Arts and Science Club meeting, discussing Meredith's “Diana of the Crossways”)—“I know it would take at least three women to make either Diana or Emi, and if I could squeeze them—”

(Oh you kid.)

JUNIOR CIVIL—“Property corner stones are generally made of stone.”

PROF. STEWART—“When did the United States become the leading steel producer?”

MAY, '10—“She always has been.”

PROF. STEWART—“Why, you blessed little damsel.”

PROF. WILSON—“You can't set up your thinking machine like a camera and take a shot at the answer.”

PROF. STEWART—“Mr. Kaufman, what do you read during the summer?”

KAUFMAN—“Oh, a few novels.”

PROF. STEWART—“Oh, novels! All women read novels.”

ROBBINS, '10—"Professor, I have been reading that our most scientific thinkers think best while they are walking."

PROF. HUGHES—"Correct, Mr. Robbins, correct. I find that to be true in my case."

THE CHOIR—The last resort of the languid chapel fiend.

MR. HENDRICKS (in Junior Railroads)—"Mr. Bechhoefer, what is the method of doing this on the B. & O?"

"JIM" MYERS (who prides himself on knowing everybody in college, picking up picture of Lafayette bonfire dummy shown on page 260)—"That's funny. I thought I knew all our team, but I don't recognize this fellow."

BRUMBAUGH, '09 (in Analytical Mechanics)—"What's the dope on this next quiz, professor?"

TIMPSON, '12 (in Qualitative Lab.)—"Is the acid in those big bottles very conjugated?"

PROF. THORNBURG—"Anybody making a statement like that doesn't know anything about what he's talking about."

ROLL, '10—"A circular mil is the area of a circle one mil on a side."

KILLOUGH, '10 (in Hydraulics)—"The level of the water in the two vessels is read simultaneously at the same moment."

MERRIMAN, '10 (aggrievedly)—"They gave me a cut in Railroads to-day just because I was fifteen minutes absent."

DO YOU KNOW HIM?

"Chase it out now."

"However, the principle remains the same."

"That'll all come out in the wash."

"Now, friend, friend——"

"In Boston, however——"

"It is interesting to note——."

NEW FEATURE OF DROWN HALL

A complete set of push-buttons will shortly be installed in Drown Hall, enabling any student desiring ice-water, chocolate, stationery, etc., to ring for Ashbaugh, thus reducing the time lost from study or recreation to a minimum. Freshmen, however, will not be permitted to make use of these push-buttons until after the Christmas vacation.

A YOUNG T———G (running in breathless)—"Oh papa, Jimmie has fallen down the well."

MR. T———G (turning to Mrs. T———g)—"My dear, have we a Jimmie?"



You matriculate at college with aspirations high,
Your progress is so easy to foretell,
You will take a batch of prizes, you will make Tau Beta Pi,
And win the Wilbur Scholarship as well.
As reward for all your efforts you will get a string of A's,
And when they hand you over your degree,
They will throw in with the sheepskin, as a sort of souvenir,
The coveted Phi Beta Kappa key.
You will have a try at football, at baseball and lacrosse,
And make an "L" or two, without a doubt,
You will captain teams to victory against poor Lafayette,
You will—

And

Then

Your

Pipe

Goes

Out!

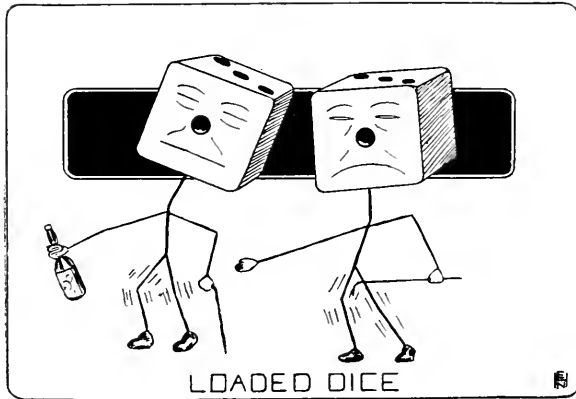

OF COURSE

If you owe the University a little bill or two,
And you call on Mr. Ashbox when the little bill comes due,
To say the check you looked for has neglected to appear,
Does he say: "It doesn't matter—bring it round this time next year."

Certainly!

When you take a "re" in Calculus, or Trig., or Any. Mach.,
And find the problems given are too knotty to attack,
When you call on Thorny later to inquire about the "re,"
Does he say: "You flunked, but never mind, we'll pass you on a 3."

Always!

When September's days are with us and you languidly proceed
Up to the Supply Bureau to get the books you need,
And you find you haven't got enough to pay the total due,
Do they say: "Oh, never mind it, we will charge them up to you."

Undoubtedly!



The Modern Venus



PRIZE AWARDS

FOR ARTISTIC WORK

H. M. RILEY, '10, \$5

FOR PHOTO WORK

F. P. LAWRENCE, '10, \$5

ACKNOWLEDGMENTS

FOR PHOTO WORK

J. S. BAYLESS, '09

W. W. BOYD, '09

S. K. HUANG, '11

F. E. GALBRAITH, '11

TITLE PAGE DESIGN

F. R. ADELHELM, '09





INDEX TO ADVERTISERS.

	PAGE		PAGE.
ANTHONY, C. W.	ii	HORSEMAN, E. L.	xvii
ANTHONY & FACHSBINNER.	iv	HUFF, A. C.	xx
AUSTIN.	xliv	JACOBY.	xii
BARBER'S.	iii	JEFFREY MANUFACTURING CO.,	
B. & B. LAUNDRY.	x	THE.	lii
BECK-DAVIS DECORATING CO.	xliv	JENKINS BROS.	lii
BETHLEHEM GAS CO.	xviii	JESSOP'S SONS, WM.	xlvi
BETHLEHEM PREP. SCHOOL.	xxxii	KELLER & SONS, E.	xiv
BETHLEHEM STEAM LAUNDRY.	ii	KEUFFEL & ESSER.	xxii
BOYER, P. H.	viii	KOCH, P. O.	ii
BROOKS BROS.	xxi	KOCH BROS.	vii
BROWN-BORHEK LUMBER CO.	xxvi	KOLESCH & CO.	xxii
BROWN & WHITE, THE.	xvii	KRAUSE, J. S.	xlii
BUCHMAN, E. L.	ii	LEAR, C. O.	xii
CAFFREY'S CAFÉ.	xiii	LEHIGH INN, THE.	xxxiv
COTRELL & LEONARD.	iv	LEHIGH STEAM LAUNDRY.	xv
DANZER & CO.	xxiii	LEHIGH UNIVERSITY.	xli
DEGNAN, J. M.	xix	LIDGERWOOD MANUFACTURING	
DIERICKX, L. J.	iii	CO, THE.	xlv
DOUTRICH, J. W.	xxii	MASON REGULATOR CO., THE.	xlvi
DRESSOR, DRs. W. H. & C. E..	xiv	McCAA'S STUDIO.	xxxvi
EGGERT, H. B.	iv	McCLINTIC MARSHALL CON-	
EHST, D. M.	vi	STRUCTION CO., THE.	li
EIMER & AMEND.	xlv	McGraw PUBLISHING CO.,	
ELECTRIC CITY ENGRAVING CO.	xxxv	THE.	xxxvii, xxxix
ELECTRIC LAUNDRY.	xxi	MEDERNACH, J. P.	xvii
ELLIOTT, CHAS. H., CO.	xxx	MERCHANT HOUSE, THE.	v
ESCHENBACH PRINTING CO.	xxix	METZ, H. H. & CO.	l
Flickinger's STUDIO.	vii	MITMAN, WM. S.	i
GREINER.	vi	MITMAN & ZIEGENFUSS.	xxvii
GROMAN, E.	xxxiv	MORAVIAN BOOK STORE, THE.	xii
GROMAN BROS.	xxiii	MORAVIAN SEMINARY, THE.	xlix
GROSS, A. H.	xix	MORAVIAN YEAR BOOK, THE.	xx
GROSS, JOS. F., & Co.	xxiv-xxv	MOYER, A. J.	x
GUERBER ENGINEERING CO.,		NEW LYRIC CAFÉ, THE.	xviii
THE.	xlix	PACKARD ELECTRIC CO., THE.	xlvii
HAAS, E. W., & Co.	xi	PALACE CAFÉ, THE.	xii
HAINES, J. E.	vi	PHILLIPS MINE, MILL & SUPPLY Co.	xlviii
HASSELBERG BROS.	xxxiii	PIERRO, A. M. & Co.	xlv
HAYWARD CO., THE.	l	PRESS, THE.	xxvii
HESKE, R.	xix	QUINLIN.	xiii
HESSE, OTTO.	xliv	RAIL JOINT CO., THE.	xlii
HINDS, NOBLE & Co.	xl	RAUCH'S.	iv
HOFFMAN, C. P., & Co.	viii	REED'S, JACOB, SONS.	xxix
HORN, J. F., & Co.	xviii	REEVES, P. S., & Co.	xlvi

	PAGE.		PAGE.
RIEGEL, GEO.	x	THIEL, RICHARD.	iii
ROEBLING, J. A.	xliii	TORPEY.	v
RICKSECKER, H. E.	iii	UHL'S BREWERY.	vii
ROSENBERGER, W. H.	xv	VAN NOSTRAND CO., THE.	xliv
SCHALL, W. B.	xiii	VEEDER MANUFACTURING CO. . .	xl
SCHNABEL, J. M., & BROS.	v	VORKELLER.	xix
SCHNELLER & SNYDER.	ix	WALTMAN'S.	xlix
SMITH, OSCAR G.	vi	WATERMAN, L. E., CO.	xxxiii
SOUTH BETHLEHEM BREWING Co.	xv	WEIL, P. C.	xxvi
SOUTH SIDE BANKING Co.	ix	WELCH, CHAS. W.	xx
SOUTH BETHLEHEM SUPPLY Co.	xxvi	WESTON INSTRUMENT Co.	xxxiv
STANDARD UNDERGROUND CA- BLE Co.	xlvii	WIDMAN, JACOB.	x
STEINBERG.	xiii	WILBUR TRUST Co.	xxxii
STOUDT, H. E.	xxviii	WILSON-SNYDER MANUFACTUR- ING Co.	xlii
TAYLOR, WM. H., & Co.	xviii	WINCHESTER.	xxxviii
TECHNICAL LITERATURE.	xxxviii	WOODRING, W. J.	xiv
THIEL, MAX.	xvii	WYANDOTTE HOTEL.	viii
		YOUNG THE HATTER.	xvi





MITMAN'S
SHOP

For Correct
College Styles

MADE TO ORDER

Suits, Overcoats, Trousers
and Fancy Waistcoats

Exclusive Line of

Gents' Furnishings
Hats and Caps

Wear a "Mitman's" Outfit
and Smile

Fourth and New Streets, SOUTH BETHLEHEM, PA.

BETHLEHEM STEAM LAUNDRY



GEO. W. SHERER,

21 NORTH MAIN STREET,
BETHLEHEM, PA.

E. L. BUCHMAN

« TAILOR »



532

Broadway, So. Bethlehem, Pa.
Near Five Points.

The Book Exchange

PETER O. KOCH,
Proprietor.

University Text Books, Blank Books,
Drawing Materials and College
Stationery Always in Stock.

7 EAST FOURTH STREET,
SOUTH BETHLEHEM.

BARBER

Transfer Line

Cab, Bus, Baggage and
Livery

BOTH PHONES

Office at Union Station,
SOUTH BETHLEHEM, PA.

AND

Sun Inn Livery
BETHLEHEM, PA.

Lucien J. Dierickx

PROPRIETOR OF THE

Lehigh Meat Market



**Beef, Pork, Veal, Lamb,
Poultry, Smoked Meats**

12 EAST FOURTH STREET
South Bethlehem, Pa.

Pianos

New and Used

For Sale **Pianos** Rented
Tuned, Repaired and Polished

Music *and all* **Instruments**
Musical
Talking Machines and Records

H. E. RICKSECKER

52-54 East Broad Street

Bethlehem - - Penna.

Telephone 28-R

RICHARD THIEL

Tailor



**Cleaning, Pressing, Repairing.
Suit-pressing Club for Students.**

211 S. Main Street

Bethlehem - Penna.

506 Dakota Street

S. Bethlehem - Penna.

ANTHONY & FACHSBINNER

Painters and Dealers
in
General Painters' Supplies



Both Telephones No. 12 Broad Street
Bethlehem, Penna.

Intercollegiate Bureau of Academic Costume

COTRELL & LEONARD, ALBANY, N. Y.



Greetings to 1909 and 1910

Wholesale Makers and Renters of

The Caps, Gowns and Hoods to the American
Universities.

To Lehigh, University of Pennsylvania, Cornell, Columbia, University of Chicago, Harvard, Yale, Princeton, University of California, and the others. Illustrated Bulletin, Samples, Rental Propositions, etc., upon application.

Portraits

H. B. EGGERT

Studio:

53-55 S. Main Street
BETHLEHEM, PENNA.

Finest
Ice Cream
Bread, Cakes and
Confectionery
at
RAUCH'S
42 Main Street, Bethlehem, Pa.

J. M. SCHNABEL & BRO.

The Leading
SHOE HOUSE.



SNAPPY GOODS.
SMART SHAPES.
EXCLUSIVE STYLES.
POPULAR PRICES.
Exclusive sale of the
A. E. NETTLETON SHOE.

53

Main Street, **BETHLEHEM, PA.**

The New Merchant House

W. E. Hoch, Propr.

Rates \$2.00 Per Day

American Plan

Corner Fourth and New Streets
SOUTH BETHLEHEM, PENNSYLVANIA.
Phone 168-R2

Organized
1898

Torpey's Orchestra

Organized
1898

BRASS OR STRING

A complete standard and up-to-date organization of first-class musicians. We are prepared to furnish any number of men for any occasion at short notice, and reasonable prices. Address all communications to

**M. J. TORPEY, Leader, 321 East Third St.,
SOUTH BETHLEHEM, PA.**

Penna. Phone

ESTIMATES CHEERFULLY GIVEN

Collosum
Skating Rink

} THIS SEASON WITH {

Bethlehems'
Dancing Academy

JOHN E. HAINES



ARNATION



PECIALIST

Is always prepared to furnish the Choicest Carnations and all other flowers in their seasons for all occasions. FUNERAL WORK and DECORATING receive prompt attention. Visitors always welcome at the

Greenhouses,
241 Laurel Street

Telephone 4R and 18R-2

Stores, 186 Broad St., Beth.,
13 E. 4th St., So. Beth.

DAVID M. EHST

Wholesale and Retail Manufacturer of

SUPERIOR ICE CREAM AND ICES

Also of Home-made Candies.

Ice Cream Sodas and Sundaes the year round. All our goods are made of strictly pure materials.
Best line of Cigars, Cigarettes and Tobacco.

506 Broadway (Five Points), SOUTH BETHLEHEM, PA.

OSCAR G. SMITH

Hotel
Eckart

BETHLEHEM, PENNA.

“GREINER”

THE STUDENTS' JEWELER

College Seals, Pins, Fobs, Spoons, etc.
Everything LEHIGH.

First-class Repairing.

Jeweler and Optician

150 South Main Street,
BETHLEHEM, PENNA.

Correctness of detail and Perfection of Finish
are the strong points in our
Rightly
Tailored **Suits and Overcoats**



KOCH BROS.,

Fine Tailoring, Ready-to-wear Clothes and
Furnishings.

Flickinger Portraits

JUST A LITTLE DIFFERENT

17 Broad St.

Bethlehem, Pa.

Uhl's

Celebrated Vienna Lager and Porter

"The Standard"

Brewers and Bottlers

Brewery
Cor. Union and Monocacy Sts. (Both 'Phones)

Bethlehem, Pa.

C. P. HOFFMAN & CO.

Large Modern

DEPARTMENT STORE

Conducted on Metropolitan Lines

SOUTH BETHLEHEM, PENNA.

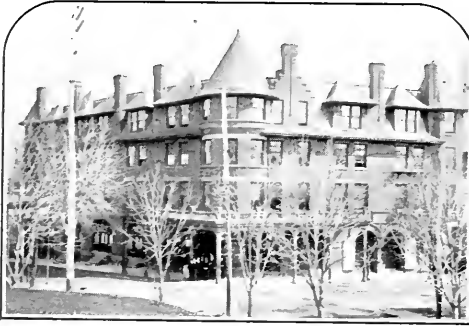

Hotel Wyandotte

Milton^l Laufer, Prop.

Most convenient and pleasantly located

Hotel in the city.

Electric Lights and Steam Heat.

Rooms

En Suite or Single with

Baths.

American Plan.

South Bethlehem, Pa.

The Little Shop

Banners, Pennants,

Cap L's and Monograms, Sofa Cushions,

Novelties of all kinds.

PAUL H. BOYER

No. 5 Broad Street

Bethlehem, Pa.

W. A. WILBUR, Pres. ARNON P. MILLER, Vice-Pres. EMIL J. BISHOP, Cashier

South Side Banking Company

cor. Fourth Street and
Broadhead Avenue

Opposite Post Office

So. Bethlehem, Pa.

CAPITAL PAID UP, \$100,000.00

Accounts from Corporations, Firms, Individuals and Students Invited

To the Boys of Lehigh

Garments for the College Man must needs bear the stamp
of strong individuality, and right here is where
we make good in what we offer. We
fashion

*Garments for College Men that are
Distinctive, without being Freakish*

THEN TOO, BEAR IN MIND OUR NEW DEPARTURE

We have added a nifty line of READY-TO-WEARS that bear the stamp of such past-masters
in the Art Sartorial as STROUSE BROTHERS, Baltimore; and ALFRED BENJAMIN,
New York City—men who know every kink and curve in the art of Garment Building

IF IN A RUSH, SLIP INTO A READY-TO-WEAR, OR IF YOU HAVE FADS OF YOUR OWN,
WHY WE'LL BUILD JUST TO YOUR LIKING

SCHNELLER and SNYDER, Tailors
Main and Broad Sts., Bethlehem, Pa.

**Jacob Widman
&
Company**

Monocacy Brewery

**Brewers
and
Bottlers**

Bethlehem, Penna.

F George Kiegel **F**
U **U**
R **R**
N **N**
I 41-43 E. Broad St. **I**
T **T**
U **U**
R **R**
E Bethlehem, Penna. **E**

Telephone 432F

**B. and B.
LAUNDRY**

**Goods
called for and delivered**



**Main Street
Bethlehem, Penna.**

A. J. MOYER

MANUFACTURER OF

**FINE
HAND-MADE
CIGARS**

Students' Headquarters for

**CIGARS, TOBACCO AND
SMOKERS' ARTICLES**

433 WYANDOTTE STREET
South Bethlehem, Penna.



F. W. HAAS & CO.

415 WYANDOTTE ST.
JUST BELOW GRAND OPERA HOUSE

SO. BETHLEHEM, PA.

Jewelers, Engravers
and Opticians



*Lehigh Tankards, Steins, Tobacco Jars, Etc. Watch Repairing a specialty
Broken Lenses Matched*

The Elegant
New

Sanford

C. W. ANTHONY,
Proprietor.

Bar and Rathskeller.
Nothing too good.

343 W. Fourth Street, South Bethlehem, Pa.

PALACE CAFE

116-118 SO. MAIN ST.
BETHLEHEM, PA.



Choice Wet Goods and Cigars
Steam Bar Attached. Hot and
Cold Lunch at all hours. Sea
Food a Specialty in Season



W. J. KRESGE, PROP.

USE OUR
EXCLUSIVE STYLES, POPULAR PRICES



C. O. Lear,

17 S. Main St., Bethlehem, Pa.

The Moravian Book Store, Publishers, Booksellers and Stationers,

146 South Main Street,
Bethlehem, Pa.

Jacoby's Drug Store

Telephone us your Wants, and Articles will be sent by Prompt Delivery
When in a hurry, our telephone will save you a lot of time

Fourth and New Streets
SO. BETHLEHEM, PA.

SCHALL

The Tailor

BETHLEHEM, PA.

Steinberg's Art Studio



306 New Street,
SO. BETHLEHEM, PA.

Penna. 'Phone 52-B2

College Printing

of every description. Fraternity Stationery and Registers, Dance Programs, Menus. Printers of Y. M. C. A. Hand-Book, Official Athletic Program and Other College Work.

Quinlan Printing Co.

319 New St., between 3rd & 4th Sts.

On your way to
College Games stop at

CAFFREY'S

Corner
Third and New Streets.

THE BECK-DAVIS DECORATING CO.

WALL COVERINGS
of every description.

ARTISTIC PICTURE FRAMING.

Specialties in
FINE INTERIOR DECORATING.

WALL PAPERS
2c. to \$20.00 per Roll.

Sketches and Estimates cheerfully furnished

TELEPHONE

7 N. Main St., Bethlehem, Pa.

E. Keller & Sons

Gold and Silversmiths

College and Fraternal Jewelry, Prize
Cups and Trophies of all descriptions.

Estimates on Special Work
cheerfully furnished.



711 Hamilton Street,
ALLENTOWN, PA.

Drs. Wm. H. and C. E. Dressor

Dentists

OFFICE HOURS

8 TO 12 A.M.

1 TO 5 P.M.

OFFICE AND RESIDENCE

105 West Fourth Street,
SO. BETHLEHEM, PA.

Both 'Phones

W. J. WOODRING

MERCHANT TAILOR

9 WEST FOURTH STREET,
BETHLEHEM, PA.

DRINK THE

HOME FAVORITE

Supreme

SOUTH BETHLEHEM BREWING COMPANY

W. H. Rosenberger

DEALER IN

===BEEF===

Veal, Mutton, Lamb, Pork, Lard,
Ham, Tongue, Poultry,
Butter and Eggs.

Both Telephones.

534

Broadway, So. Bethlehem, Pa.

The College Laundry

Lehigh Steam Laundry

W. H. GOSNER, Prop.



Telephone

320-322-324 New Street,
SOUTH BETHLEHEM, PA.



Young
The
Hatter

FINE
Hats, Shoes
AND
Men's
Furnishings



Interwoven
REGISTERED

Main Street, BETHLEHEM, PENNA.

MEDERNACH'S BEST MIXTURE

A tobacco to suit an
epicure of a fine smoke

For College Styles in
PIPES and TRAYS

For Favorite College
TOBACCO BRANDS

For everything in the
SMOKER'S REALM

Par Excellence is our line
of MEERSCHAUMS

Call on

John P. Medernach
85 Broad St., Bethlehem, Pa.

Telephone 291-B

Max Thiel Tailor



Cleaning, Pressing
and
Repairing

401 Broadway
So. Bethlehem, Pa.

GOOD TENNIS

depends chiefly on
THE RACKET.
Perfection in
Racket Making is
attained in the

Horsman
"Model A-X"

(New for 1909)

Don't buy until
you see it. If your
dealer hasn't it,
write to us.

We are sole agents
in the United
States for the cele-
brated **AYRES**
Championship
Lawn Tennis
Balls.

Send for 1909 cata-
logue.

E. I. HORSMAN CO.,

365 Broadway, New York.

The Brown and White

The
College
Newspaper

Published
every
MONDAY
and
THURSDAY

Subscription
\$2.00 per year

WM. H. TAYLOR & CO.

(Established 1867).

Engineers
and
Contractors

Complete Power Plants, Heating,
Lighting, Ventilating, Etc. Manu-
facturers' representatives and deal-
ers in Machinery, Tools and Sup-
plies.

250-256 Hamilton Street, Allentown, Penna.

J. F. Horn & Bro.



FLORISTS



Greenhouses :
Rittersville, Pa.

Store :
20 N. Sixth St., Allentown, Pa.
Telephone 286-R

New Lyric Theatre Cafe

Next door to the Theatre.

Strictly first-class Dining Room

Everything seasonable served

Imported Pilsner on draught

McFADDEN & OSMUN

Proprietors

The Bethlehem Consolidated Gas Company

111 South Main Street,
Bethlehem, Penna.,

Supplies all the Bethlehems with illuminating gas. Fine read-
ing lamps and gas fixtures. The most approved burners.
Heating and cooking ranges.

J. W. MURDOCK, Mgr.

Both 'phones.

xviii

DEGNAN'S
DEPARTMENT
STORE

THE HOME OF THE

Walkover Shoe

Lots of other good things too

225-227-229 East Third St.
SO. BETHLEHEM, PA.

Rudolf Heske

Dealer in

ALL KINDS
OF MEATS

Good Home-Rendered Lard
Beef, Pork, Veal, Mutton, Lamb
and Poultry

429 Wyandotte Street
So. Bethlehem, Pa.

GROSS

Confectioner



109 West 4th Street,
So. BETHLEHEM, PA.

CHAS. VORKELLER



Florist



817 Seneca Street
SO. BETHLEHEM, PA.

Chas. W. Welch

T.A., P.H.D., F.O., C.M., C.A., D.S.

330½ W. FOURTH STREET
So. Bethlehem, Pa.

Massage Treatments Given

Treatments for Baldness and
All Scalp Disorders

N. B. Ladies' Shampooing a
Specialty

Treatments Given at Resi-
dence by Appointment

A. C. Huff

The
MusicStore

Pianos and Every-
thing Musical

BETHLEHEM, PA.

The Purple and Gold

ON SALE AT THE
MORAVIAN BOOK-
STORE

PRICE, \$2.00

A YEAR BOOK PUBLISHED BY
THE JUNIOR CLASS OF THE
MORAVIAN SEMINARY

PUBLISHED APRIL THE FIRST

ESTABLISHED 1818

Brooks Brothers,

CLOTHING,

Gentlemen's Furnishing Goods,

BROADWAY COR. TWENTY-SECOND ST.
NEW YORK.

Fine Suits
and
Overcoats
Ready-
Made
to
Measure

TRAVELLING GOODS

Tweeds for Rough Wear Ulsters, Steamer Rugs,
Cabin Bags, Trunks, Sweaters, Cardigans,
Mufflers.

FOR AUTOMOBILING

Caps and Gloves, Gentlemen's Motor Coats,
Slip-ons and heavy Dressing Gowns, Lambs'
Fleece Polo Ulsters, Luncheon Baskets, Flasks,
Pipes.

Our Livery Department affords all equipment for house, club, carriage and automobile servants.

We offer everything for wear while riding, driving, hunting, automobiling, golfing, and for tennis and polo.

Illustrated Catalogue, also Booklets Mailed on Request.

FURNISHINGS

Everything usual, much unusual.

HATS

Dress and Neglige, Hunting Silk Hats, many
English Novelities.

SHOES

From the desirable lasts, Walking Shoes, Hunt-
ing Boots, Slippers.

MR. L. U. STUDENT, ARE WE GETTING YOUR
Bundle?

OUR domestic finish on Shirts, Collars and Cuffs, can not be approached by any other Laundry in the Bethlehems. It requires modern facilities and equipment to turn out such work and we have them. Come in and see us or try us a while, we could easily convince you then.

Pressing Machines (a preferred system), Conveyor, Dry Room (all flannels air-dried), and everything up-to-date, to insure perfect work. Ask us about special rates to students.

ELECTRIC LAUNDRY CO.

Corner Bishopthorpe and Cherokee Streets,

Telephone Connections.

SOUTH BETHLEHEM, PA.

KEUFFEL & ESSER Co.

127 Fulton St., New York

General Office and Factories
HOBOKEN, N. J.

Chicago

St. Louis

San Francisco

Drawing Materials Mathematical and Surveying Instruments Measuring Tapes

Our PARAGON DRAWING INSTRUMENTS enjoy a wide reputation. They are of the most precise workmanship, the finest finish, the most practical design, and are made in the greatest variety. We have also Key and other Brands.

We carry every requisite for the Drafting Room

We make the greatest variety of Engine-divided Slide Rules and call especial attention to our patented adjustment which insures smooth working of the slide.

Our complete Catalogue on request.

DOUTRICH

“MY TAILOR”

94-96 Broad Street,
BETHLEHEM, = PENNA.

A. P. RITTER, Associated
Formerly of SCHALL

Our Precision Slide Rules are made of built-up mahogany and have white celluloid facings which are secured with German Silver Screws, so they will not come off.

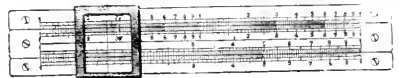

The scales are engine-divided and accuracy is guaranteed. Made in 5-8-10-15 and 20 inches length. Our Circular No. 14 sent on request.

We are also dealers in Drawing Materials and Surveying Instruments and make special inducements to students.

KOLESCH & CO.

Established 1885

138 Fulton Street,
NEW YORK.

WM. F. DANZER

ISAAC W. MILLER

W. F. Danzer & Co., Contractors and Builders

Jobbing a Specialty

ALL KINDS OF CEMENT WORK. CONCRETE BUILDING
BLOCKS, WALKS, CURBS, PAVEMENTS

Office and Residence:
518 Seneca Street

Shop:
Seminole Street near Seneca

TELEPHONE CONNECTIONS

South Bethlehem, Pa.

F. J. GROMAN

T. H. GROMAN

C. H. GROMAN

Groman Brothers, BRICK MANUFACTURERS.



General Contracting, Bricklaying and Plastering.

Office: 342 Broadway. Yards: Bethlehem Heights.

SOUTH BETHLEHEM, PA.

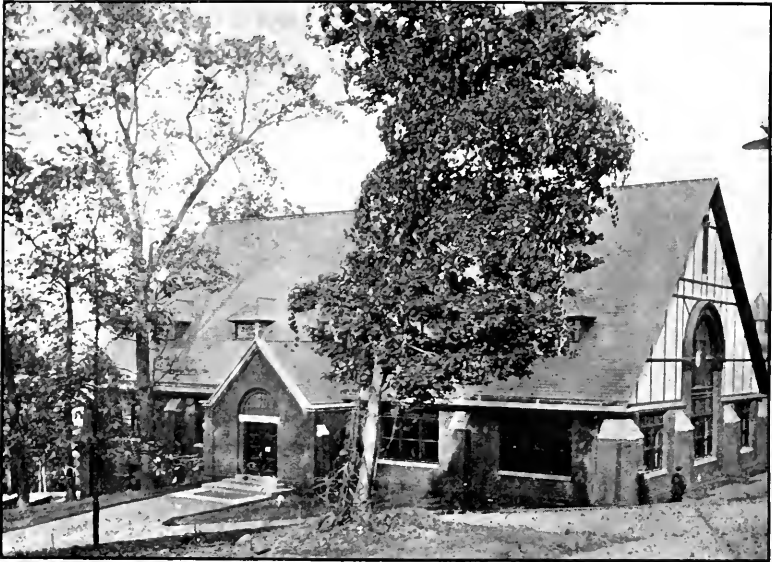

TELEPHONES ⁵⁸⁴² MADISON
₅₈₄₃

JOSEPH F. GROSS & CO.,

ENGINEERS AND CONTRACTORS.
PLUMBING,
STEAM AND HOT WATER HEATING.

151 WEST 31ST STREET,
NEW YORK.



TELEPHONES 5842 MADISON
5843

JOSEPH F. GROSS & CO.,

ENGINEERS AND CONTRACTORS.
PLUMBING.
STEAM AND HOT WATER HEATING.

151 WEST 31ST STREET,
NEW YORK.

Weil's Restaurant

Meals at all Hours
Ice Cream and Soda
Cigars, Cigarettes

Corner Fourth Street and
Brodhead Avenue

FIRST-CLASS BRANDS OF FUEL

The comfort which professors and students enjoy in their homes and in their fraternity houses is enhanced by the use of our special stock of

Pure Upper Lehigh COAL

Place orders for winter stock in June, before the college term closes, or early in fall, and secure a good bargain.

Our stock of building material, including reliable

LUMBER and Fine Mill Work,

is always open to inspection. A visit to our yard will repay the student, who is interested in the strength of materials

BROWN-BORHEK Lumber and Coal Co., Ltd.

Yards at
Brodhead Ave., South Bethlehem,
and Canal St., Bethlehem.

EASE AND ELEGANCE IN FOOTWEAR

Elegance is most often found at the expense of ease, and easy footwear makes you think of shabby old shoes.

“THE CROSSET SHOE”

happily combines grace in outline, style in design and sure foot ease from the very start.

Come in and look at them. Try a pair on. You will be quickly convinced that this is the shoe which “Makes Life's Walk Easy. PRICE, \$4.00.

South Bethlehem Supply Co., Ltd.

320 to 326 W. Fourth

317 to 323 Broadway

So. Bethlehem, Pa.

The Sporting News in
The Philadelphia Press
IS FAMOUS

FIRST—FOR ITS ACCURACY AND RELIABILITY
SECOND—FOR ITS FAIRNESS TO ALL SIDES
THIRD—FOR ITS COMPLETE REPORTS AND UP-TO-DATE NEWS
FOURTH—ITS STAND FOR CLEAN SPORT

The reader of a Philadelphia Newspaper has not much choice when it comes to a selection of a well-balanced newspaper. There is but one leader. It's THE PHILADELPHIA PRESS every time. THE PRESS covers all the news of the day, written by clever writers. It covers all lines of special news, including United Service Orders and naval movements, which are of especial interest to army men, and its constantly increasing circulation is evidence of its popularity. It is progressive. Its aim is to build up and not to tear down.

Hugh Doyle's famous cartoons, appearing in THE PRESS daily and Sunday, depict the humorous side of boxing and other sports.

If you want The Best Newspaper—and the best costs no more than the poorest—one that is alive and up-to-date and fit for all members of the family, why, just buy

The Philadelphia Press
Daily and Sunday

F. J. MITMAN

C. H. ZIEGENFUSS

Mitman & Ziegenfuss

Painters

Paper Hangers and

Decorators

Estimates Cheerfully Furnished

112 Linden Street

Bethlehem, Pa.



H. E. STOUDT

Contractor and Builder



We solicit work with a guarantee of perfect satisfaction. Specimens of my work may be seen in all of the Bethlehems.

OFFICE: 27 SECOND AVE.
BETHLEHEM, PA.

SHOP: CORNER OF FOURTH AVENUE
AND NORTH STREET (WEST SIDE).

Jacob Reed's Sons

**Clothing to Measure
and Ready to Wear
Furnishing Goods;
Headwear**

Our strong grip on Young Men's Trade has been secured by intelligent catering to their dress requirements.

In every branch of our business, Clothing, Furnishing Goods, Headwear, we provide merchandise of latest fashion, especially designed for Young Men's Wear.

Jacob Reed's Sons

1424-26 Chestnut Street
PHILADELPHIA

ESCHENBACH PRINTING CO.

EASTON, PENNA.



PRINTERS OF HIGH-CLASS
COLLEGE PUBLICATIONS

THE CHAS. H. ELLIOTT COMPANY

The Largest College Engraving House in the World

Commencement Invitations Class Day Programs and Class Pins

Dance Programs
and
Invitations
Menus
Leather Dance
Cases and
Covers



Fraternity
and
Class Inserts
for Annuals
Fraternity
and Class
Stationery

Wedding Invitations and Calling Cards

**WORKS--17th STREET and LEHIGH AVE.
Philadelphia, Pa.**

Bethlehem Preparatory School

Founded in 1878

Exclusively a
Preparatory School

Recommended by the President of the Lehigh University, and the Professors comprising the Faculty

For efficient and thorough work it can not be excelled
It has admitted over twelve hundred men
to college. It has a summer school
preparing for any college



Catalogues and particulars can be had
on application to

H. A. FOERING, B.S., HEAD MASTER
Bethlehem, Pennsylvania

E. P. WILBUR, PRESIDENT *W. A. WILBUR, VICE-PRESIDENT*
ARNON P. MILLER, SECOND VICE-PRESIDENT
WM. V. KNAUSS, TREASURER *CHAS. T. HESS, SECRETARY*
ELDREDGE P. WILBUR, ASSISTANT TREASURER

E. P. Wilbur Trust Company

CAPITAL, \$500,000

SURPLUS, 500,000

South Bethlehem, Penna.

DIRECTORS

E. P. WILBUR
W. A. WILBUR
WM. H. SAYRE

R. M. GUMMERE
A. N. CLEAVER
ARNON P. MILLER

WM. V. KNAUSS
M. L. CONNOLLY
H. S. DRINKER

WATERMAN'S
IDEAL FOUNTAIN PEN

THE DAWN OF PEN SATISFACTION.

For examinations, class-room notes and home study, a good fountain pen is the source of continuous satisfaction. It is one of those necessary pocket acquisitions that is always useful and leads to better work. Waterman's Ideals are made of the best materials and on a scientific basis. The wide range of styles, sizes and pen points makes possible the purchase of a style which will be permanently satisfactory.

FROM ALL DEALERS
LOOK FOR THE GLOBE TRADE-MARK; IT IS OUR GUARANTEE.

Waterman Co., 173 Broadway, N.Y.
 8 School St., Boston 209 State St., Chicago

742 Market St., San Francisco. 136 St. James St., Montreal 12 Golden Lane, London 6 Rue de Hanovre Paris

HASSELBERG BROS.,

Makers of

Signs

Wood, Wire, Brass, Electric and Illuminated Signs, Engraved Tablets of all Descriptions.
 Class Plates a Specialty.

1004 Moravian St., 10th St., above Walnut,
PHILADELPHIA.

Lehigh Representative, H. G. HARVEY, Taylor Hall.
 xxxiii

The Lehigh Inn

Jas. Burkart, Proprietor.

Right near College

New St., Near Fourth,
SO. BETHLEHEM, PA.

Groman's Orchestra

Purveyors of Real Melody

For years, long years too, have I served you "Men of Lehigh," and right glad to say with never a shady result. In future, no matter what the nature of your function, COUNT ON ME TO ALWAYS "MAKE GOOD."

For Rates, Write or 'Phone Eell 335 Y
EDWARD GROMAN, Bethlehem, Pa.

CONCERT
DRAMATIC
OR
DANCE WORK

HARP
OR
SYMPHONY
ORCHESTRA

NEW WESTON ALTERNATING CURRENT PORTABLE AND SWITCHBOARD, AMMETERS AND VOLTMETERS



Are Absolutely dead beat. Extremely sensitive, Practically free from temperature error. Their indications are practically independent of frequency and also of wave form.



NEW WESTON ECLIPSE DIRECT CURRENT SWITCHBOARD AMMETERS AND VOLTMETERS



(Soft Iron or Electro-Magnetic Type) are remarkably accurate. Very low in price. Admirably adapted for general use in small plants. Excellent in quality, but low in price. Correspondence regarding these and our well known standard instruments is solicited by



N. Y. Office,
114 Liberty Street.

Weston Electrical Instrument Co.

Waverly Park,
Newark, N. J.



ENGRAVINGS
BY
ELECTRIC CITY ENGRAVING CO.
BUFFALO, N. Y.

PHOTOGRAPHY
PORTRAITURE
GROUPS
ETC.

McCAA
Studio

A decorative flourish consisting of two horizontal lines with a stylized, symmetrical wing-like or leaf-like element centered between them.

PHOTOGRAPHER
IN CHIEF TO THE
UNIVERSITY
STUDENTS

Studio
319 Birch Street
South Bethlehem, Penna.

It's what an engineer reads

that largely determines his degree of success. To keep in touch with the actual practice of the best engineers of the day and with the latest developments in his line of work, every engineer should read the leading journal in his chosen field.

The Leading Engineering Journals are:

ELECTRICAL WORLD

The foremost authority of the world on all branches of electrical work.

Weekly Edition, \$3.00. Monthly Edition, \$1.00

THE ENGINEERING RECORD

The most valuable paper published for the civil engineer.

Published Weekly—\$3.00 a Year

ELECTRIC RAILWAY JOURNAL

The undisputed authority on the construction, operation and management of city and interurban railways.

Published Weekly—\$3.00 a Year

**Sample Copies on Request
Special Rates to Students**

OUR BOOK DEPARTMENT CAN SUPPLY ANY ENGINEERING BOOK PUBLISHED.

McGraw Publishing Co.

239 West 39th Street, = New York

xxxvii

WINCHESTER



REPEATING RIFLES FOR HUNTING

No matter what you hunt for or where you hunt, the answer to the question "What rifle shall I take?" is—a Winchester. Winchester Repeating Rifles are made for all styles of cartridges, from .22 to .50 caliber. Whichever model you select you will find it an accurate shooter, reliable in action and strong in construction.

Winchester Guns and Ammunition—the Red W Brand—are made for each other.

WINCHESTER REPEATING ARMS CO., - NEW HAVEN, CONN.

STUDENTS KEEP POSTED!

But don't WASTE money on a lot of technical papers. We will read them ALL for you and give you more information of real value in one month than you could obtain otherwise in six months.

THE ENGINEERING DIGEST

is the only publication of the kind in the world, and renders a service of inestimable value to the practical engineer or the engineering student who wishes to keep in touch with up-to-date technical information. It enables him to locate immediately articles that would otherwise never have come to his attention, and forms an invaluable guide in his selection of books and periodical literature.

It has been indorsed in the most commendatory words by such men as

HENRY S. DRINKER, President Lehigh University, South Bethlehem, Pa.,
MILO S. KETCHUM, Dean College of Engineering, University of Colorado, Boulder, Colorado,
PROF. WM. T. SEDGWICK, Massachusetts Institute of Technology, Boston, Mass.,
HENRY S. JACOBY, Prof. Bridge Engineering, Cornell University, Ithaca, N. Y.,
HENRY T. BOVEY, Dean of Faculty of Applied Science, McGill University, Montreal, Can.,
CHARLES DERLETH, Jr., Prof. Structural Engineering, University of California, Berkeley, Cal.,
PROF. A. N. TALBOT, University of Illinois, Champaign, Ill.,

and hundreds of other educators as well as by librarians, engineering corporations, manufacturers and by the press generally. The Editorial Management is in charge of G. Harwood Frost (Lehigh, '93), Manager of the Engineering News Book Department.

SUBSCRIPTION, \$2.00 A YEAR.

☛ A TRIAL SUBSCRIPTION of two months will be sent to any student for 25 CENTS. Order NOW.

PUBLISHED BY

THE TECHNICAL LITERATURE CO.,
220 Broadway, New York.

xxviii

Engineering Books For Text or Reference Use

YOU CAN DO NO BETTER

WHEN LOOKING FOR BOOKS RELATING TO ANY BRANCH OF ENGINEERING THAN TO TAKE ADVANTAGE OF OUR UNSURPASSED FACILITIES.

WE HANDLE BOOKS OF ALL PUBLISHERS AS WELL AS OUR OWN PUBLICATIONS, AND CAN SUPPLY AT SHORT NOTICE ANY BOOK PUBLISHED.

McGraw Publishing Co.

BOOK DEPARTMENT

239 WEST 39TH STREET, NEW YORK

NO OTHER house catering to the College trade shows higher grade materials than we do

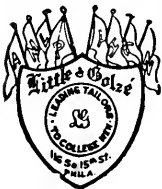

NO OTHER house anywhere gives you a better fit or superior workmanship and our prices are most reasonable

At Hotel Wyandotte, every two weeks.
J. M. McCUTCHEON, Rep.

Adam Brinker

W. C. Lazarus

Traveling Goods

You will find the largest and finest assortment of

Trunks, Traveling Bags, Dress Suit Cases, Shawl and Trunk Straps, Telescopes, Etc.

to be found anywhere in the Lehigh Valley

A. BRINKER & COMPANY,

119 EAST THIRD STREET, SO. BETHLEHEM, PA.

VEEDER

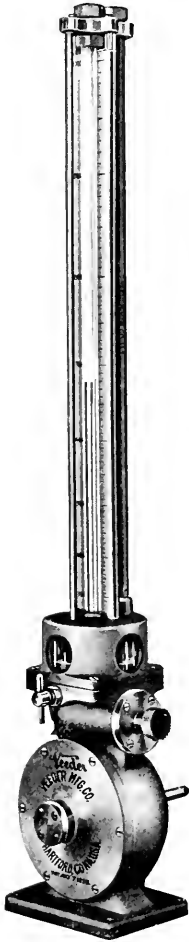

FORM C TACHOMETER

for
Registering
Revolutions
per Minute of
Engines,
Motors,
Electric
Generators,
Turbines,
Shafting,
Etc.

No Springs
or Pivots.

Only one
Moving Part.

We are Makers of
Cyclometers,
Odometers,
Tachometers,
Tachodometers,
Counters,
Speed Counters
and
Fine Castings

The Veeder Mfg. Co.
Hartford, Conn.

A Welcome Gift in any Home

The Most Popular College Songs	\$.50
The Most Popular Home Songs50
The Most Popular Love Songs50
The Most Popular National Songs50
The Most Popular Piano Pieces75
The Most Popular Humorous Songs (in prep.)	.50
The Most Popular Banquet Songs (in prep.)50
The Most Popular Sacred Songs (in prep.)50
The Most Popular Vocal Duets (in prep.)50
The Most Popular Piano Duets (in prep.)75
The Most Popular Mandolin Pieces	
Solo Mandolin (in prep.)50
Second Mandolin (in prep.)50
Guitar Accompaniment (in prep.)50
Piano Accompaniment (in prep.)75
Standard American Airs	
Mandolin Solo50
Mandolin Duet60
Mandolin and Guitar60
Mandolin and Piano60
100 New Kindergarten Songs	1.00
Songs of the Flag and Nation50
School Songs with College Flavor50
Songs of ALL the Colleges	1.50
Songs of the WESTERN Colleges	1.25
Songs of the EASTERN Colleges	1.25
50 New College Songs50
New Songs for College Glee Clubs50
New Songs for Male Quartets50
Songs of the University of Chicago	1.50
Songs of the University of Michigan	1.25
Songs of the University of New Mexico	1.25
Songs of the University of Pennsylvania	1.50
Songs of the Pennsylvania State College	1.25
Songs of the University of Virginia	1.00
Songs of St. Lawrence University	1.25
Songs of Beloit College	1.25
Songs of Bowdoin	1.25
Songs of Cornell Agricultural College	1.00
Songs of Haverford College	1.25
Songs of Washington and Jefferson College	1.25
Standard American Airs (medley)60
Enchantment (waltz)50
Motor (march)50
Woogie (waltz)50
Woogie (love song)50
Tell Me You Love Me (song)50
New Songs and Anthems for Church Quartets, (eleven numbers)	each. 10 to .30

At Bookstores, Music Dealers, or the Publishers,

Hinds, Noble & Eldredge

31-33-35 West 15th St., N. Y. City

Lehigh University

South Bethlehem, Pennsylvania

The University offers the following courses:

I. IN ARTS AND SCIENCES

1. The Classical Course.
2. The Latin-Scientific Course.

II. IN TECHNOLOGY.

1. The Course in Civil Engineering.
2. The Course in Mechanical Engineering.
3. The Course in Metallurgical Engineering.
4. The Course in Electrometallurgy.
5. The Course in Mining Engineering.
6. The Course in Electrical Engineering.
7. The Course in Chemistry.
8. The Course in Chemical Engineering.

III. COMBINED COURSES

Covering five or six years, and leading to a technical degree in addition to Bachelor of Arts.

For further information, for Registers of the University and for Descriptive Circulars of the Different Courses, address

THE REGISTRAR.



CONTINUOUS JOINT

Over
50,000
miles
in use

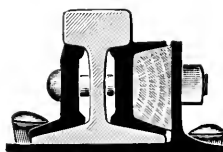

WEBER JOINT

Rolled
from
Best Quality
Steel

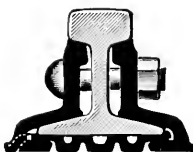

WOLHAUPTER JOINT

The Rail Joint Company

GENERAL OFFICES:
29 West 34th Street, New York City

Makers of Base Supported Rail Joints for Standard and Special Rail Sections, also Girder, Step or Compromise, and Insulating Rail Joints, protected by Patents in United States and Foreign Countries.

Catalogs at Agencies
Baltimore, Md. Pittsburg, Pa.
Boston, Mass. Portland, Oregon
Chicago, Ill. San Francisco, Cal.
Denver, Colo. St. Louis, Mo.
New York, N. Y. Troy, N. Y.
London, E.C., Eng. Montreal, Can.
HIGHEST AWARDS—Paris, 1900;
Buffalo, 1901; St. Louis, 1904.

J. S. KRAUSE

Building Hardware

Fishing Tackle, Guns, Ammunition, Pocket
Cutlery and Mechanics' Tools

25 South Main Street
BETHLEHEM, PA.

Wilson-Snyder Mfg. Co.,

MANUFACTURERS OF
PUMPING MACHINERY

Pittsburgh, Pa.

The Standard
Wire
Rope



Made by

John A. Roebling's
Sons Co.,
Trenton, New Jersey.

THREE STANDARD TEXT-BOOKS.

FIRST ENGLISH EDITION NOW READY.

8vo., cloth, Vol. I, 460 pp., Vol. II, 556 pp., illustrated, 2 Vols., \$8.00 net.

TECHNICAL THERMODYNAMICS.

By DR. GUSTAV ZEUNER.

Translated from the Fifth completely revised German edition of Dr. Zeuner's original treatise on Thermodynamics. By J. F. KLEIN, Professor of Mechanical Engineering, Lehigh University.
Complete in Two Volumes

With 241 cuts and 3 lithograph tables. 488 pp., 8vo., cloth, illustrated, \$5.00 net.

STEAM TURBINES.

With an Appendix on Gas Turbines and the Future of Heat Engines.

By DR. A. STODOLA,

Professor at the Polytechnikum in Zurich. Second revised edition of the Authorized Translation from the second enlarged and revised German edition, with Mathematical Supplement and Aid, by DR. LOUIS C. LOEWENSTEIN, Department of Mechanical Engineering, Lehigh University.

Vol. II, completing the work just published. 8vo., Vol. I, 173 illustrations, 392 pages, \$3.50 net.
Cloth, Vol. II, 478 illustrations, 678 pages, \$5.00 net.

THE STEAM ENGINE AND OTHER STEAM MOTORS.

A Text-book for Engineering Colleges and a Treatise for Engineers.

By ROBERT C. H. HECK, M.E.,

Assistant Professor of Mechanical Engineering in Lehigh University.

D. VAN NOSTRAND COMPANY,

Publishers and Booksellers.

23 Murray and 27 Warren Streets, - -

NEW YORK.

BETHLEHEM BOOK BINDERY

Established 1785

OTTO HESSE

Books of Every Description Bound,
Rebound and Repaired.

Maps, Drawings and Sketches Mounted.

Portfolios Made to Order, Etc., Estimates Given.

144-146 So. Main St., Third Floor, Bethlehem, Pa.

AUSTIN'S

CONFECTIONERY

LUNCH

STATIONERY

CIGARS

355 BROADWAY, SOUTH BETHLEHEM, PA.

BELL 'PHONE 28-B

A. M. PIERRO & CO.

Tailors

FLAT IRON BUILDING, FIVE POINTS
South Bethlehem, Pa.

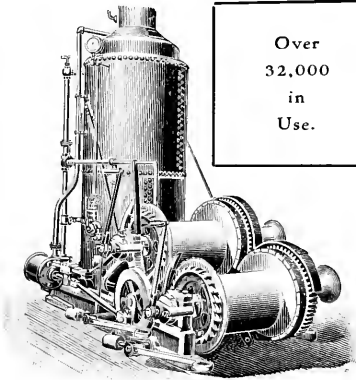

Over
32,000
in
Use.

LIDGERWOOD HOISTING ENGINES

Built to gauge on the Duplicate Part System. Quick
Delivery Assured.

Standard for Quality and Duty.

Steam and Electric Hoists,
Cableways, Hoisting and Conveying Devices.

Send for Catalogue.

Lidgerwood Mfg. Co.
96 Liberty Street New York

ESTABLISHED 1851

EIMER & AMEND

Manufacturers and Importers of

**Chemicals
and
Chemical Apparatus.**

Finest Bohemian and German Laboratory Glassware.
Royal Berlin and Royal Meissen Porcelain. Finest
Analytical and Assay Balances and Weights. Zeiss
Microscopes and Accessories. Bacteriological Appa-
ratus. Modern Scientific Instruments. All Assay
Goods. Kahlbaum's C. P. Chemicals and Reagents.

Sole Agents for Jena Laboratory Glassware, the Best on the Market.

205-211 Third Avenue, New York

Incorporated 1883

The Mason Regulator Co.

Manufacturers of

Reducing Valves, Damper Regulators, Pump
Governors, Automobile Engines, Pressure
Regulators and Automatic Regulating Appli-
cances for Steam, Water and Air Pressures.

Offices:
158 Summer St., Boston, Mass.

Works:
Dorchester, Mass., Lower Mills.

Paul J. Reeves & Sons,
Philadelphia.
Manufacturers of
Manganese Bronze, Phosphor Bronze
Brass and Babbitt Metals
Marine Work a speciality
Castings 1/4 pound to 20 000 lbs. in weight.

GRAND PRIX—PARIS, 1900

JESSOP'S STEEL

The Best for Tools, Drills, Dies, Etc.

WM. JESSOP & SONS, Ltd.

Chief American Office

91 John Street, New York

Manufactory

Sheffield, England

Operating
JESSOP STEEL COMPANY
Washington, Pa.
Manufacturers of
CRUCIBLE SHEET STEEL
For Saws and Other Tools

Packard

Products

TRANSFORMERS
INSULATING VARNISH
INSULATING CLOTH AND TAPE
GAS ENGINE IGNITION CABLE

The Packard Electric Company

Warren, Ohio

ARE
ON THE
SQUARE

Bare and Insulated Copper Wires and Cables

For any Service

Annunciator Wire
Automobile Wire
Bare Copper Wire
Brewery Cord
Bridle Wire
Canvasite Cord
Car Wire
Copper Rods
Cable Hangers
Cable Supports
Cambric (Varnished Cloth)
Insulating Compounds

Deck Cable
Dredger Cable
Drop Wire
Elevator Cable
Fixture Wire
Lamp Cord
Lighting Cable
Magnet Wire

Insulating Varnishes
Insulating Tapes
Junction Boxes
Manhole Frames

Mining Machine Cable
Motor Boat Wire
N. E. C. House Wire
Office Wire
Packing House Cord
Pothead Wire
Power Cable
Signal Wire

Slow Burning Wire
Switchboard Wire
Submarine Cable
Telephone Cable
Telegraph Cable
Trolley Wire
Theatre Cable
Weatherproof Wire

Messenger Strand
Ozite—No. 1, No. 2 and No. 3.
Terminals
Varnished Cloth (Cambric), Etc.

Standard Underground Cable Co.

PITTSBURGH

Boston

New York

Philadelphia

St. Louis

Chicago

San Francisco

ESTABLISHED 1863

Phillips Mine and Mill Supply Co.

MANUFACTURERS OF
MINE AND COKE WORKS EQUIPMENT

SOUTH 23RD, 24TH, MARY, AND JANE STREETS,
PITTSBURGH, PENNA., U. S. A.

ONE OF OUR SPECIALTIES IS THE

Phillips Patent Automatic Cross Over Dump

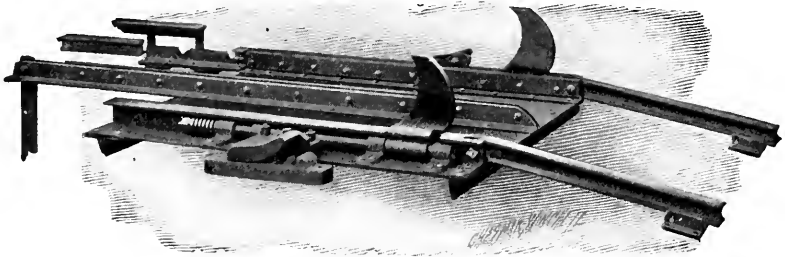

THE MOST COMPACT AND STRONGEST DUMP MADE
GUARANTEED NOT TO GET OUT OF ORDER

CAPACITY PRACTICALLY UNLIMITED

THE ENTIRE COAL OUTPUT OF THE WORLD COULD
BE HANDLED BY THE PHILLIPS DUMPS ALREADY
INSTALLED IF RUN TO THEIR CAPACITY

Let Us Submit Plans and Estimates

THE GUERBER ENGINEERING CO.,

Manufacturers and Contracting Engineers

RAILWAY WORK

FROGS

SWITCHES

CROSSINGS

SIGNALS

STANDS

STRUCTURAL STEEL WORK

BRIDGES

BUILDINGS

STAIRS

ROOFS

TANKS

GENERAL MACHINE SHOP WORK

SPECIAL MACHINERY

PATTERNS

CASTINGS

FORGINGS

PIPE FITTING

Angles, Channels, Beams, Plates, Bars, Rails, Etc.,
Carried in stock for Prompt Shipment

Office, Works and Stock Yard: BETHLEHEM, PA.

Moravian Seminary for Young Ladies

FOUNDED 1749

The oldest school of its kind in America, with a century and a half of history and experience yet furnished with all modern equipments, and pursuing the latest improved methods.

We do not especially prepare for college, but for LIFE. Our course of study is carefully planned to give a complete and solid education, and make our graduates broadly cultured and truly refined women, fit to meet all the duties and demands of the best modern society and a useful active life.

Our thorough scholastic instruction is only half our work. We give equal care and attention to the training of the characters of our pupils, the formation of right habits of thought, feeling and conduct, and the development of all those qualities, virtues and graces, that enter into a self-respecting, strong and true Christian womanhood.

For full information as to the management, course of study, cost, etc., send for descriptive circular to

J. MAX HARK, D.D., Principal,
BETHLEHEM, PA.

WALTMAN'S

UNION ST. COAL YARD

BETHLEHEM, PA.

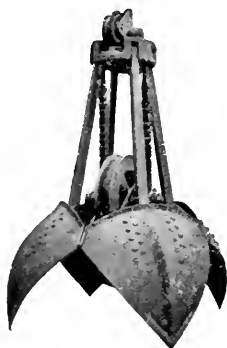

Hayward Buckets

and

Digging Machinery

Are fully illustrated and described in our catalogue, copies of which will be sent on request

The Hayward Company

50 Church Street,

New York, N. Y.

H. A. Metz & Co.

122 Hudson Street
NEW YORK, N. Y.

AGENTS FOR THE UNITED STATES AND CANADA

FOR THE PRODUCTS OF

FARBWERKE VORM. MEISTER, LUCIUS & BUENING
HOECHST-ON-MAIN, GERMANY

Aniline Colors
Chemicals

Alizarine Colors
Indigo M L B

BRANCHES:

Boston, Mass.	Charlotte, N. C.	Montreal, Can.
Philadelphia, Pa.	Atlanta, Ga.	Toronto, Can.
Providence, R. I.	Chicago Ill.	Hamburg, Germany
	San Francisco, Cal.	

Laboratories: NEWARK, N. J.

McClintic-Marshall Construction Company. Steel Buildings, Bridges, Etc.

Annual Capacity,
150,000 Tons

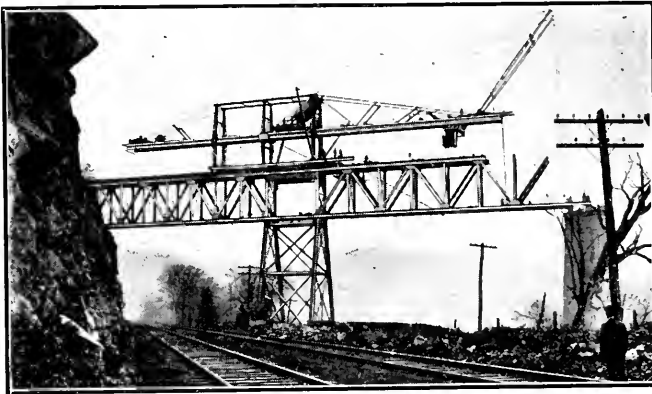

STEELWORK WHEN YOU WANT IT.

Works: { PITTSBURGH, PA.
POTTSTOWN, PA.
CARNEGIE, PA.

Contracting Offices { Pittsburgh, Pa., Park Building.
New York, 21 Park Row.
Chicago, First National Bank Building.
St. Louis, Third National Bank Building.
Pottstown, Pa.



JENKINS BROS. VALVES

have the favor of engineers because they are the easiest to keep tight. Made of new steam metal of best quality. Interchangeable parts. Contain genuine Jenkins Discs—either **HARD**, for steam and hot water use; or **SOFT**, for cold water, air or gas.

JENKINS BROS. NEW YORK, BOSTON,
PHILADELPHIA, CHICAGO.

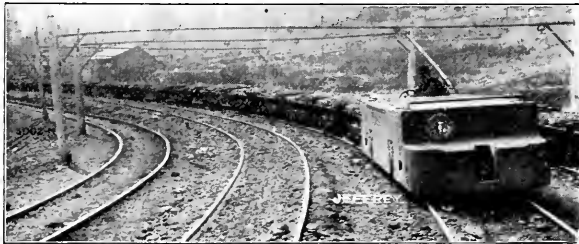

JEFFREY COAL MINE EQUIPMENTS

Include

Electric Locomotives, Coal Cutters, Drills,
Coal Tipples, Coal Washeries, Car Hauls,
Retarding Conveyers, Picking Tables, Re-
volving and Shaking Screens, Fans, Hoists,
Pumps, Cages, Elevators, Conveyers, Etc.

THE JEFFREY MANUFACTURING COMPANY,
COLUMBUS, OHIO, U. S. A.

New York, Chicago, Boston, St. Louis, Denver, Pittsburg, Knoxville, Charleston, W. Va.,
Montreal, Can.

